Irving SCHLEIN

Spirit of the Union

for Mixed Chorus and Orchestra

Dedicated to the Civil War Centennial

1961

POMERON **P**UBLISHING **C**O.
www.pomeronpublishing.com

ISSM - 142

All International Rights Reserved (A.S.C.A.P.)

© 2006 Peter Schlein
© 1986 The Estate of Irving Schlein
© 1961 Irving Schlein

Spirit of the Union

Irving SCHLEIN
(1905 - 1986)

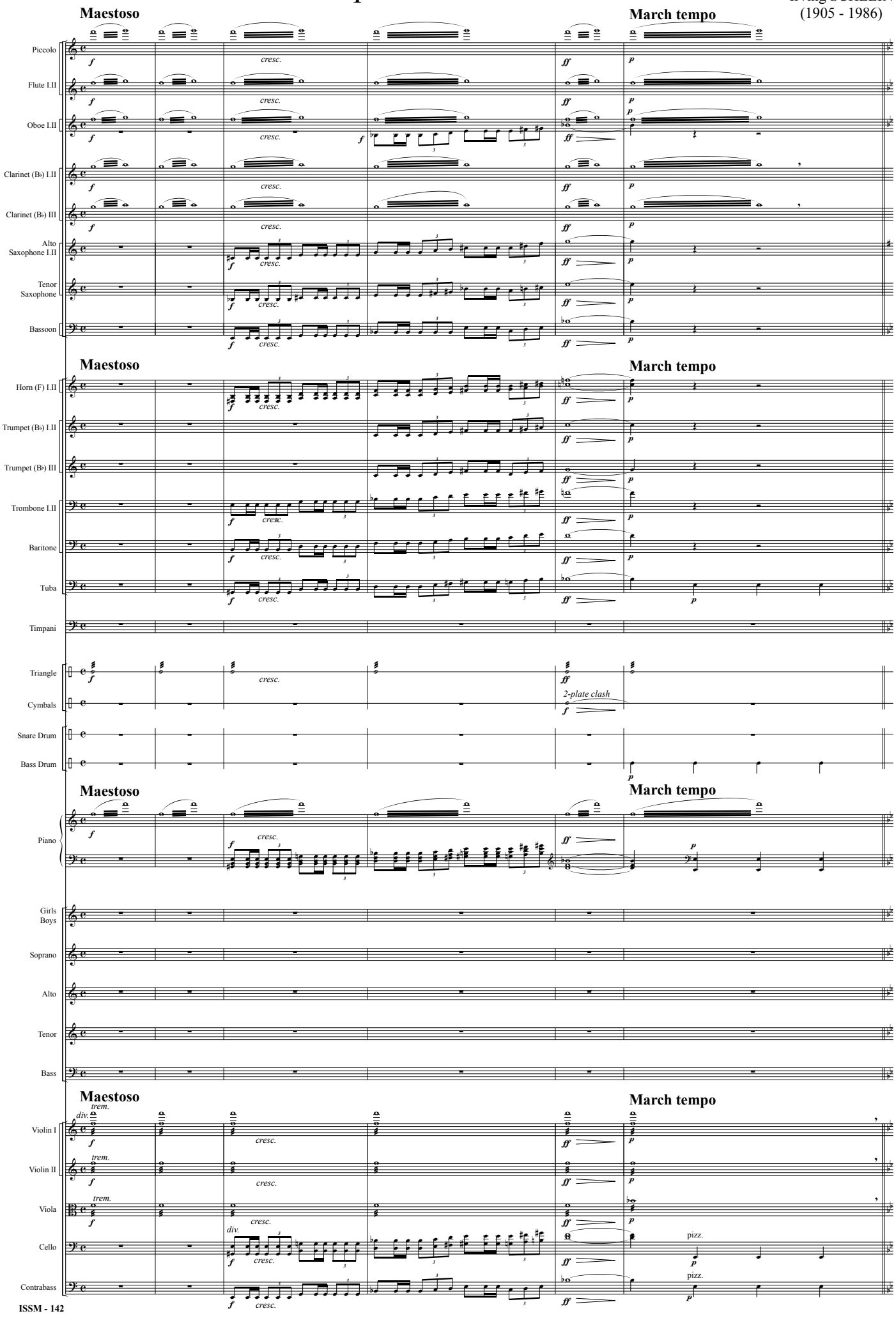

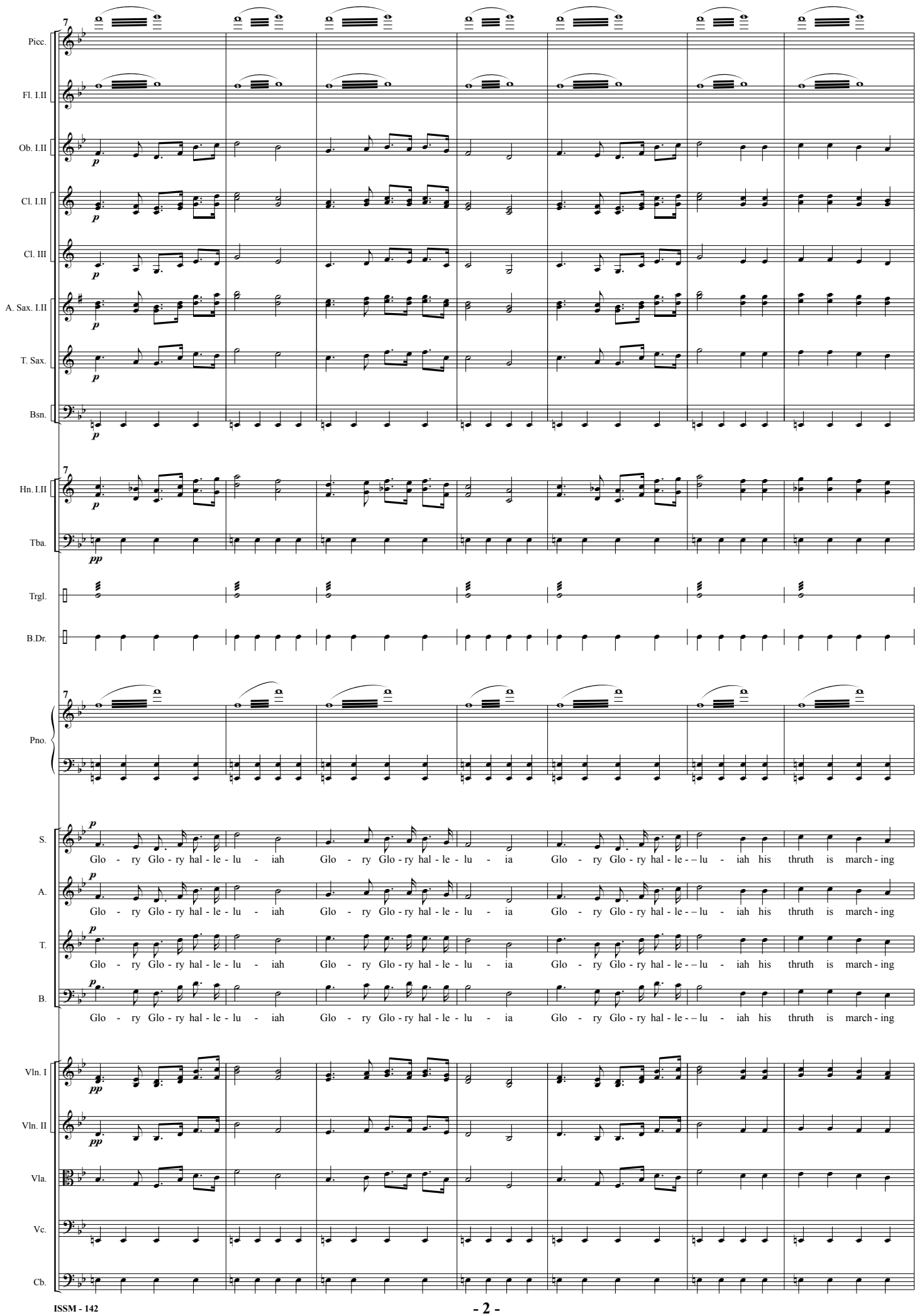
7
Picc.
Fl. I.II
Ob. I.II
Cl. I.II
Cl. III
A. Sax. I.II
T. Sax.
Bsn.
Hn. I.II
Tba.
Trgl.
B.Dr.
Pno.
S.
A.
T.
B.
Glo - ry Glo - ry hal - le - lu - iah Glo - ry Glo - ry hal - le - lu - ia Glo - ry Glo - ry hal - le - – lu - iah his thruth is march - ing
Vln. I
Vln. II
Vla.
Vc.
Cb.

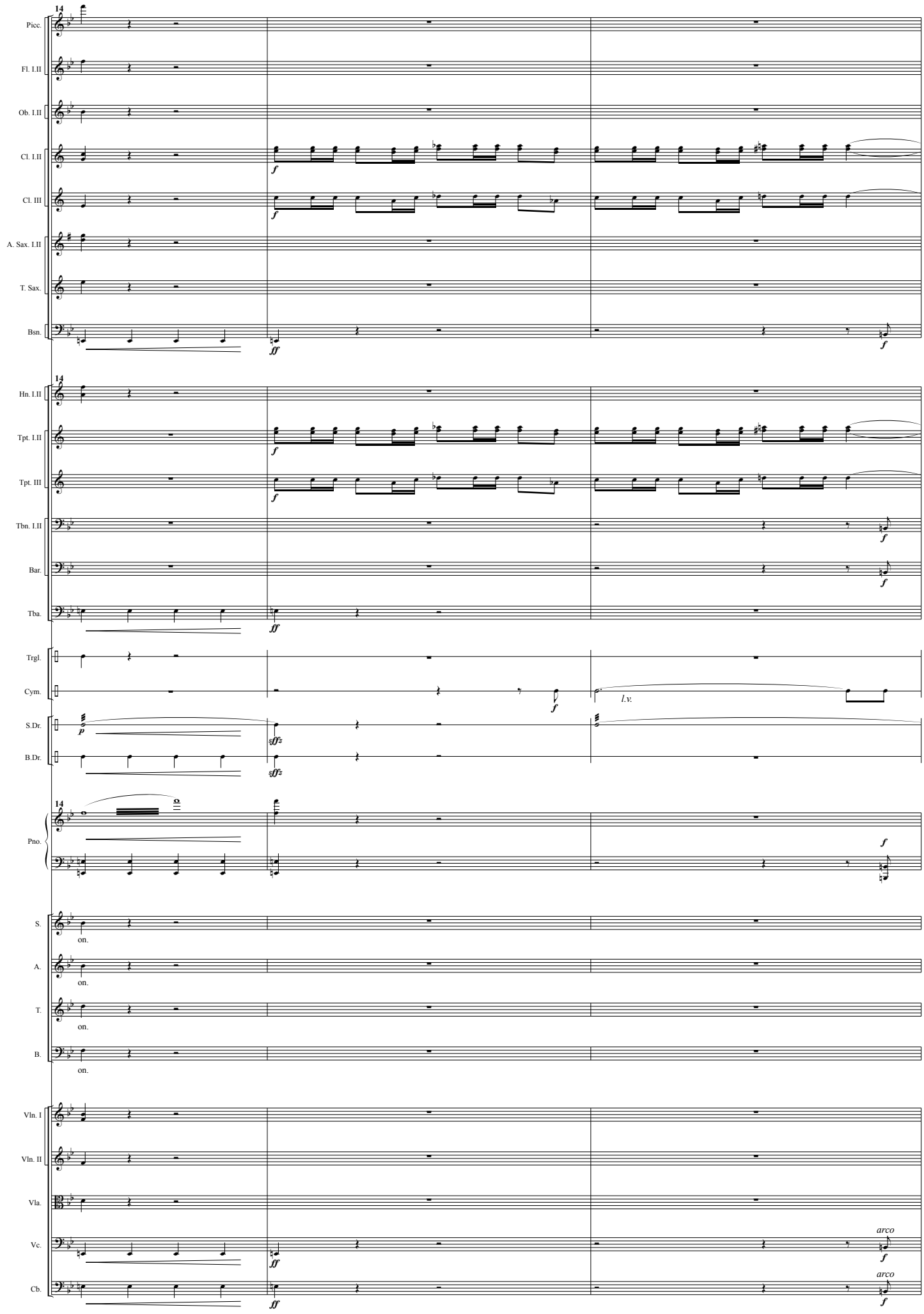
14
Picc.
Fl. I.II
Ob. I.II
Cl. I.II
Cl. III
A. Sax. I.II
T. Sax.
Bsn.
Hn. I.II
Tpt. I.II
Tpt. III
Tbn. I.II
Bar.
Tba.
Trgl.
Cym.
S.Dr.
B.Dr.
Pno.
S.
A.
T.
B.
on.
Vln. I
Vln. II
Vla.
Vc.
Cb.
l.v.
arco

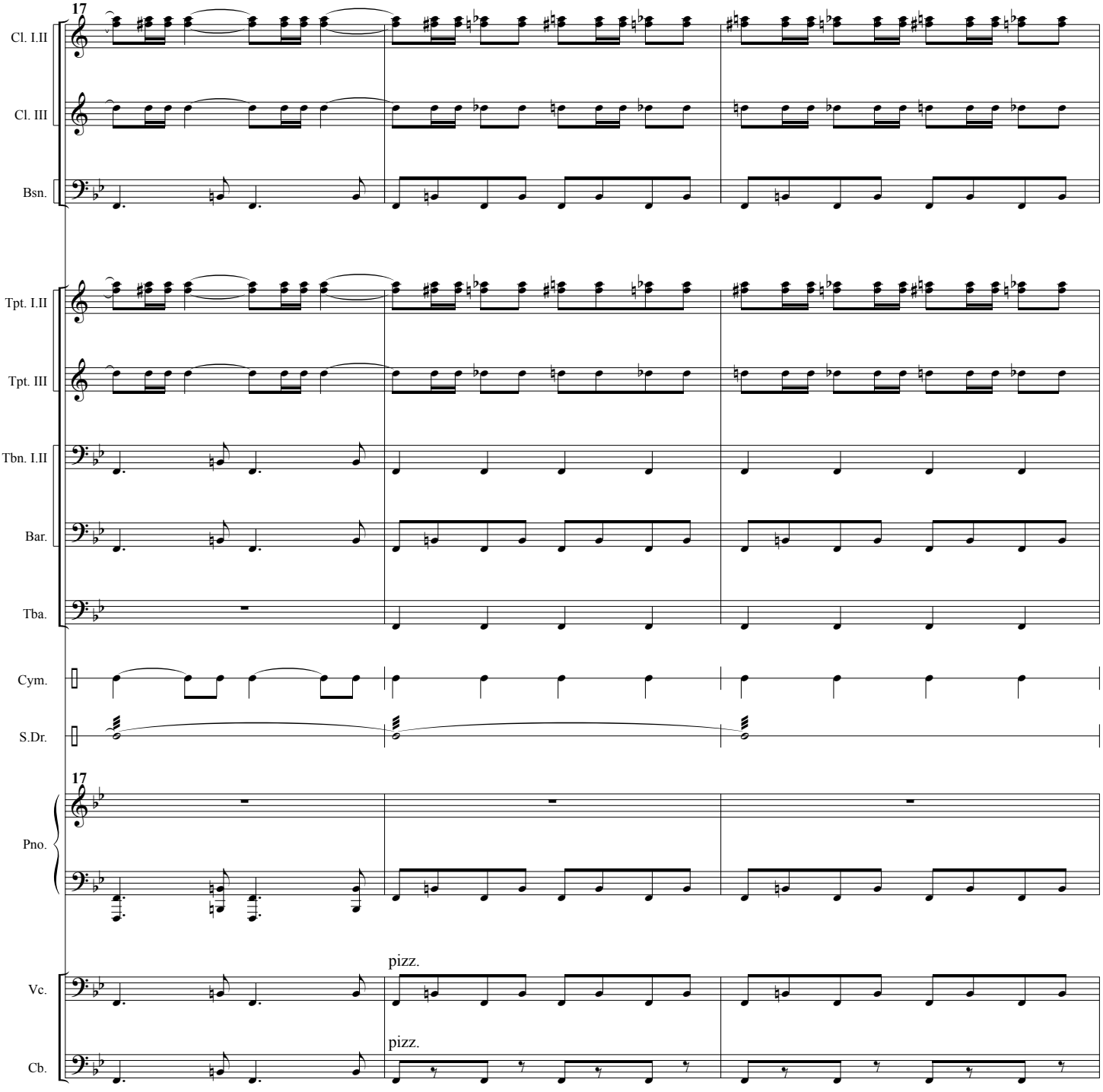
17
Cl. I.II
Cl. III
Bsn.
Tpt. I.II
Tpt. III
Tbn. I.II
Bar.
Tba.
Cym.
S.Dr.
17
Pno.
pizz.
Vc.
pizz.
Cb.

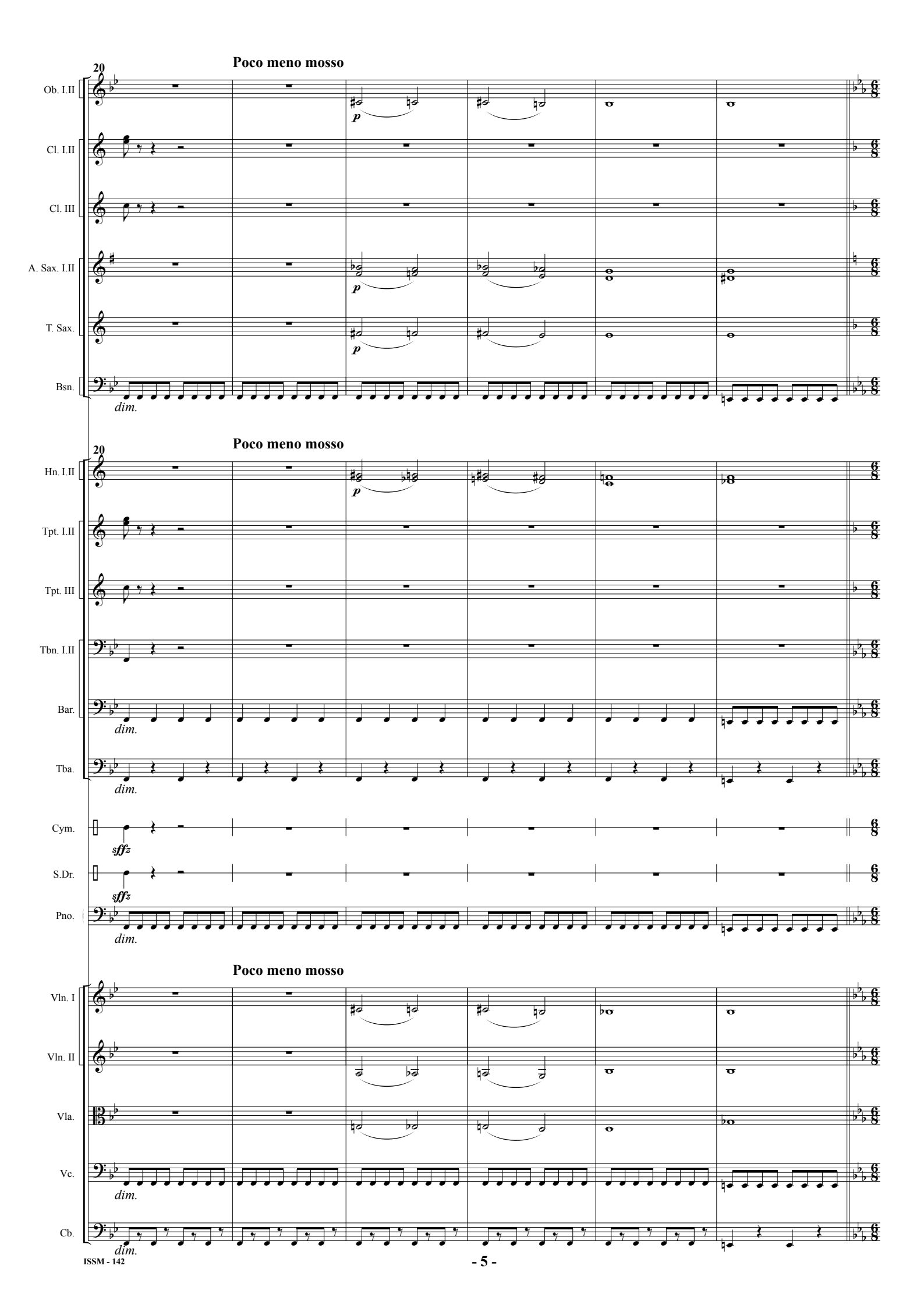
20
Poco meno mosso
Ob. I.II
Cl. I.II
Cl. III
A. Sax. I.II
T. Sax.
Bsn.
p
dim.
Poco meno mosso
Hn. I.II
Tpt. I.II
Tpt. III
Tbn. I.II
Bar.
Tba.
Cym.
S.Dr.
Pno.
sffz
Poco meno mosso
Vln. I
Vln. II
Vla.
Vc.
Cb.

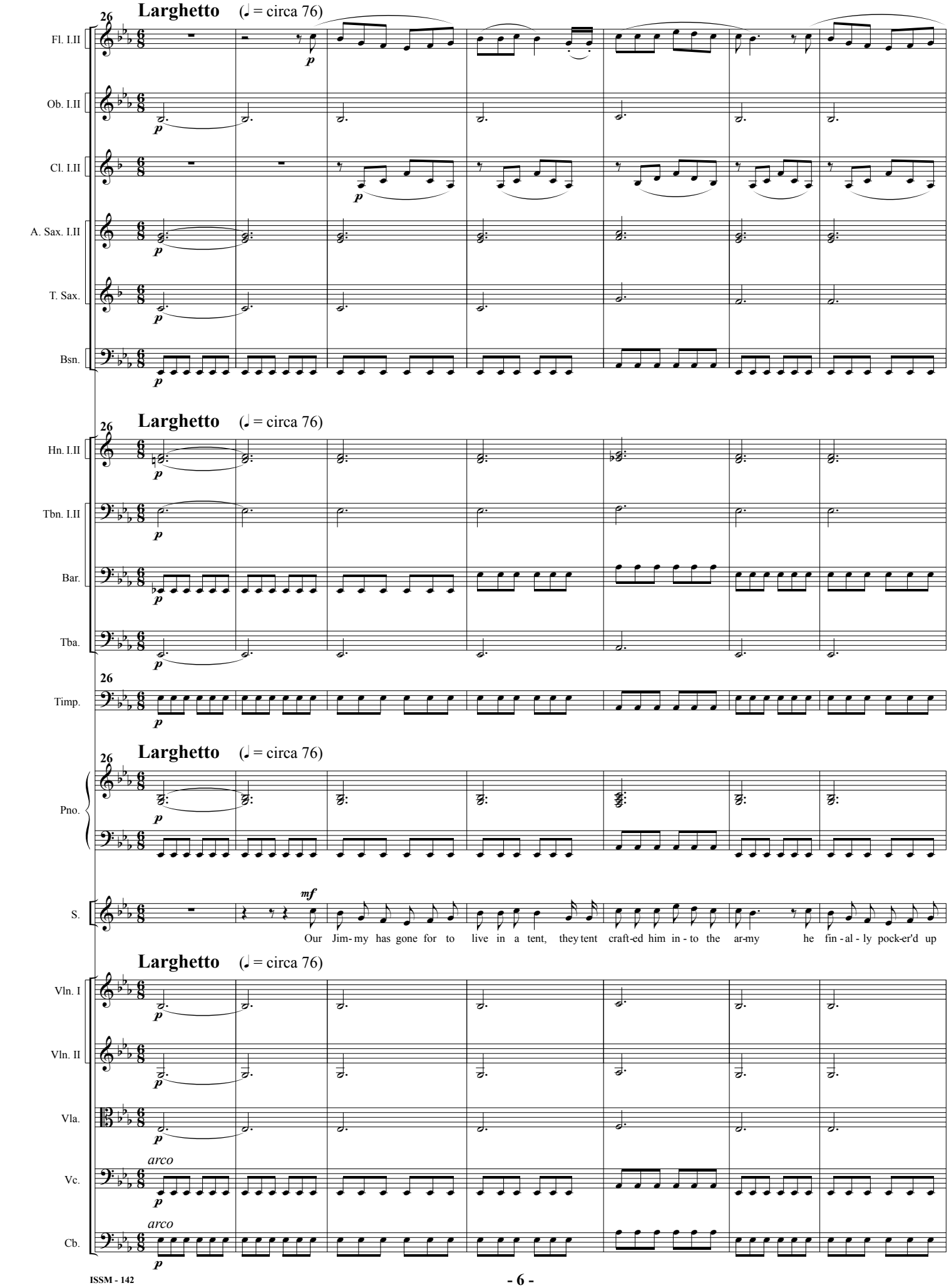
Larghetto (♩. = circa 76)
26
Fl. I.II
Ob. I.II
Cl. I.II
A. Sax. I.II
T. Sax.
Bsn.
Hn. I.II
Tbn. I.II
Bar.
Tba.
Timp.
Pno.
S.
Vln. I
Vln. II
Vla.
Vc.
Cb.
p
mf
arco
Our Jim- my has gone for to live in a tent, they tent craft-ed him in - to the ar-my he fin - al - ly pock-er'd up

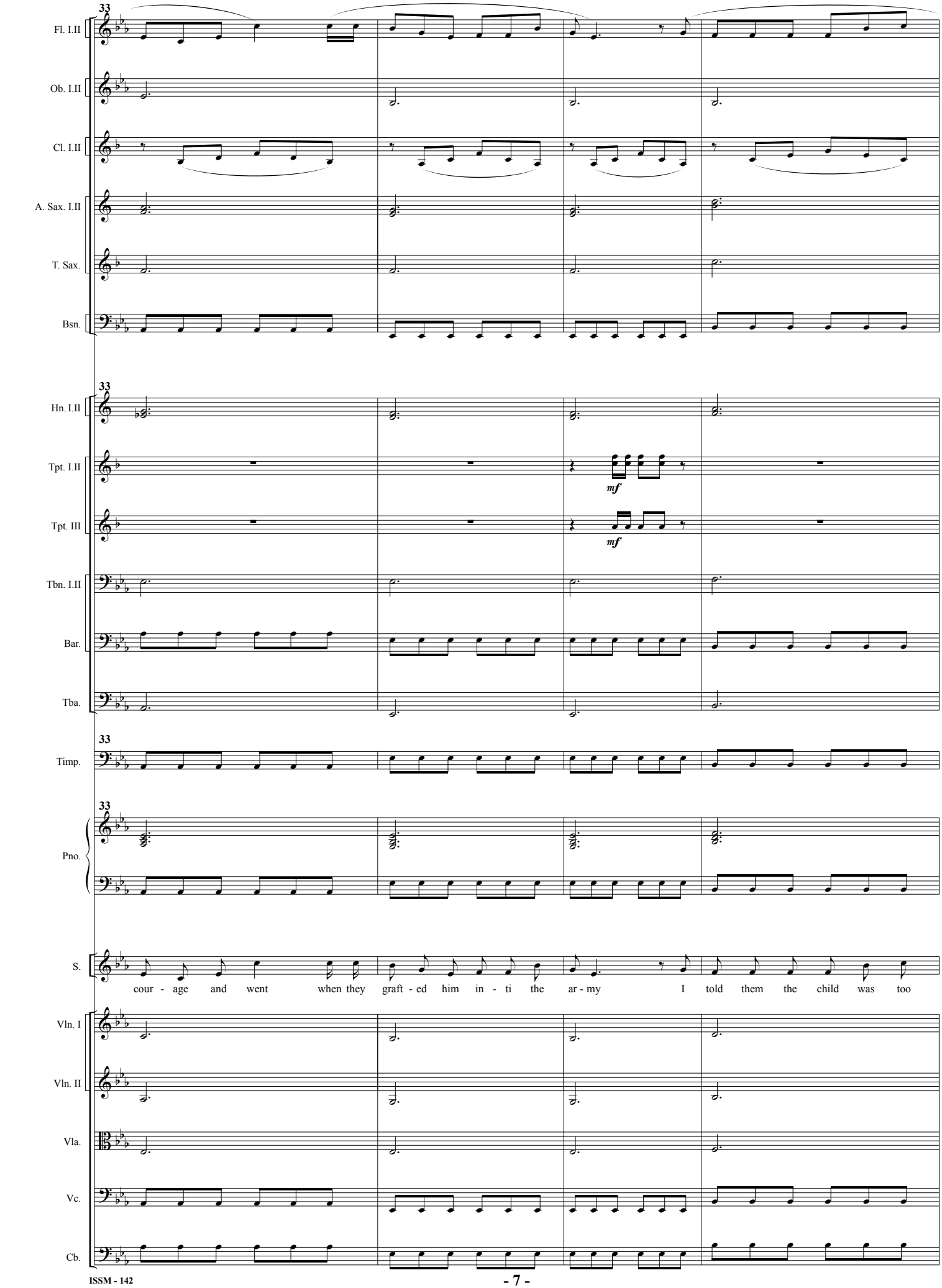
33
Fl. I.II
Ob. I.II
Cl. I.II
A. Sax. I.II
T. Sax.
Bsn.
33
Hn. I.II
Tpt. I.II
mf
Tpt. III
mf
Tbn. I.II
Bar.
Tba.
33
Timp.
33
Pno.
S.
cour - age and went when they graft - ed him in - ti the ar - my I told them the child was too
Vln. I
Vln. II
Vla.
Vc.
Cb.

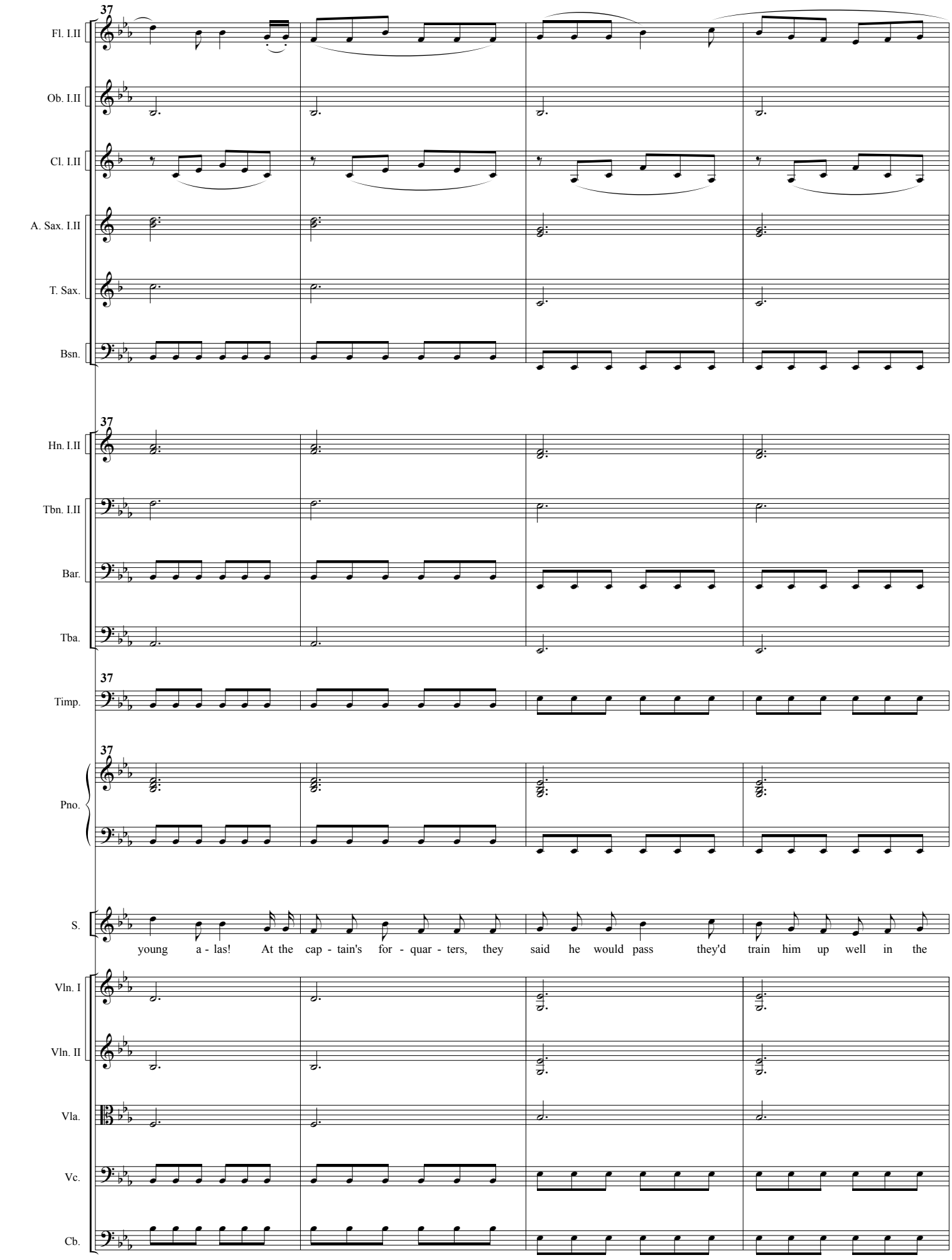
37
Fl. I.II
Ob. I.II
Cl. I.II
A. Sax. I.II
T. Sax.
Bsn.
37
Hn. I.II
Tbn. I.II
Bar.
Tba.
37
Timp.
37
Pno.
S.
young a - las! At the cap - tain's for - quar - ters, they said he would pass they'd train him up well in the
Vln. I
Vln. II
Vla.
Vc.
Cb.

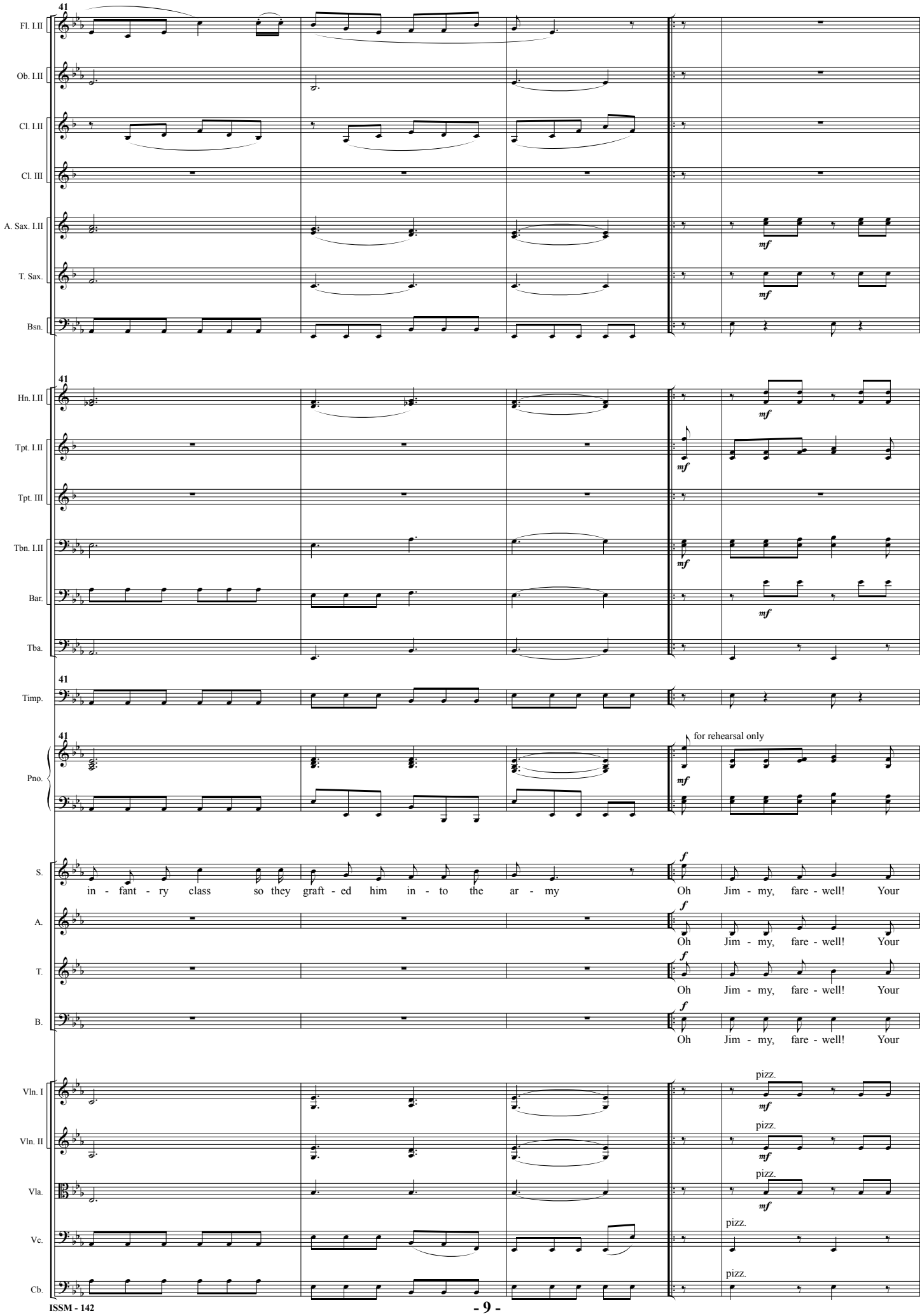
41
Fl. I.II
Ob. I.II
Cl. I.II
Cl. III
A. Sax. I.II
T. Sax.
Bsn.
Hn. I.II
Tpt. I.II
Tpt. III
Tbn. I.II
Bar.
Tba.
Timp.
Pno.
for rehearsal only
S.
A.
T.
B.
in - fant - ry class so they graft - ed him in - to the ar - my Oh Jim - my, fare - well! Your
Oh Jim - my, fare - well! Your
Oh Jim - my, fare - well! Your
Oh Jim - my, fare - well! Your
Vln. I
Vln. II
Vla.
Vc.
Cb.
pizz.
mf
f

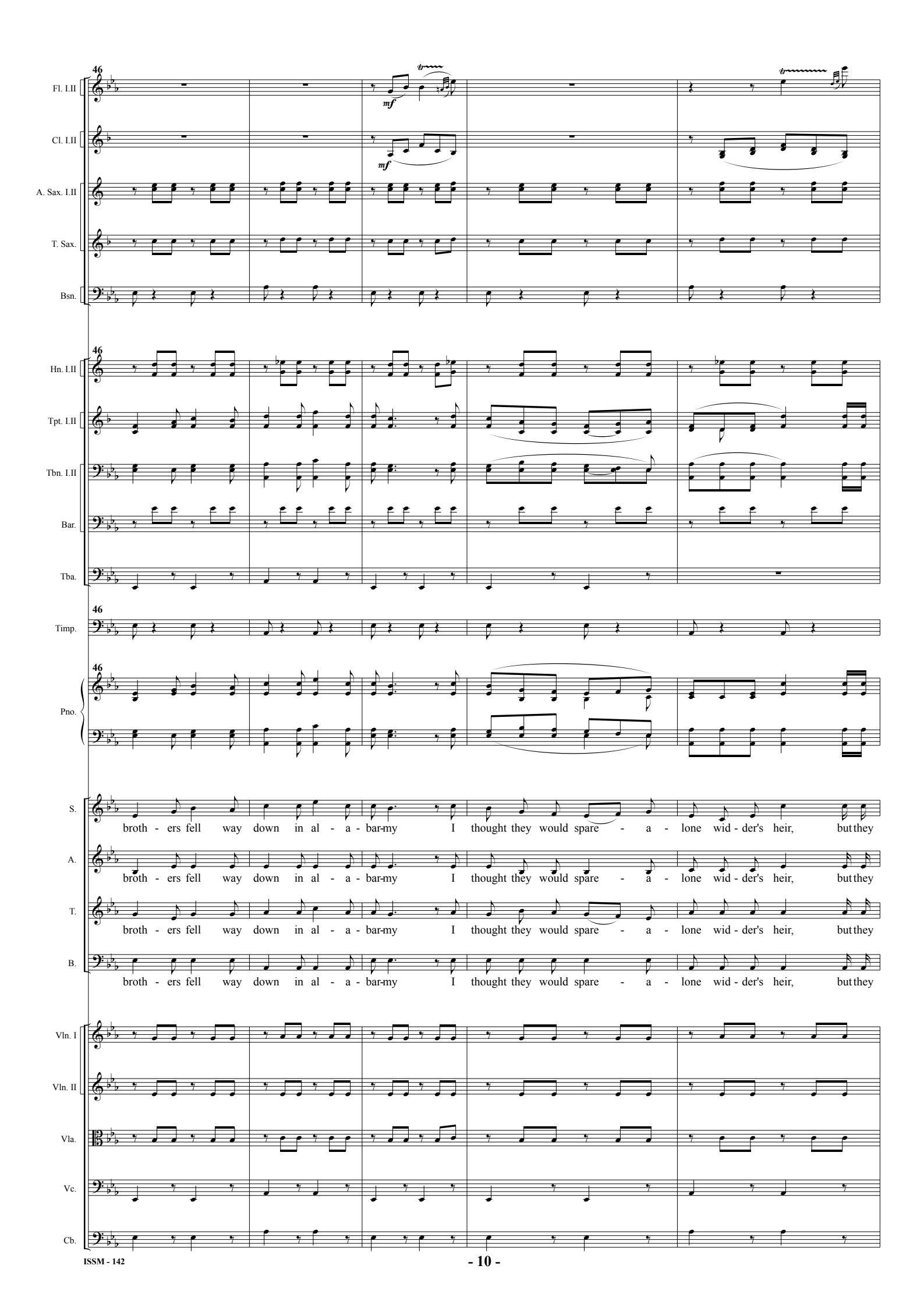
46
Fl. I.II
Cl. I.II
A. Sax. I.II
T. Sax.
Bsn.
Hn. I.II
Tpt. I.II
Tbn. I.II
Bar.
Tba.
Timp.
Pno.
S.
A.
T.
B.
broth - ers fell way down in al - a - bar-my I thought they would spare - a - lone wid - der's heir, but they
Vln. I
Vln. II
Vla.
Vc.
Cb.

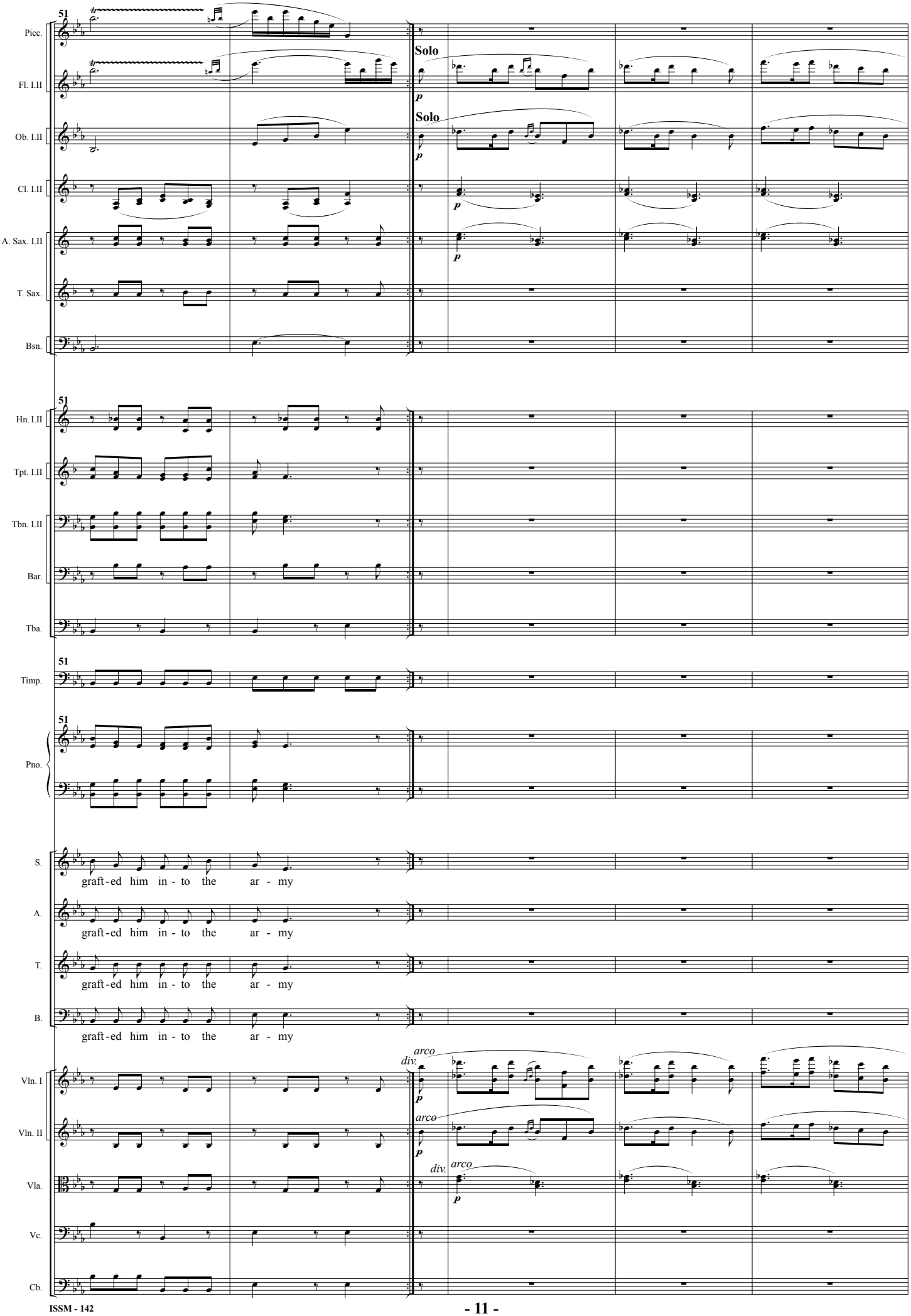
51
Picc.
Fl. I.II
Ob. I.II
Cl. I.II
A. Sax. I.II
T. Sax.
Bsn.
Solo
Solo
p
Hn. I.II
Tpt. I.II
Tbn. I.II
Bar.
Tba.
Timp.
Pno.
S.
A.
T.
B.
graft-ed him in-to the ar-my
Vln. I
Vln. II
Vla.
Vc.
Cb.
arco
div.

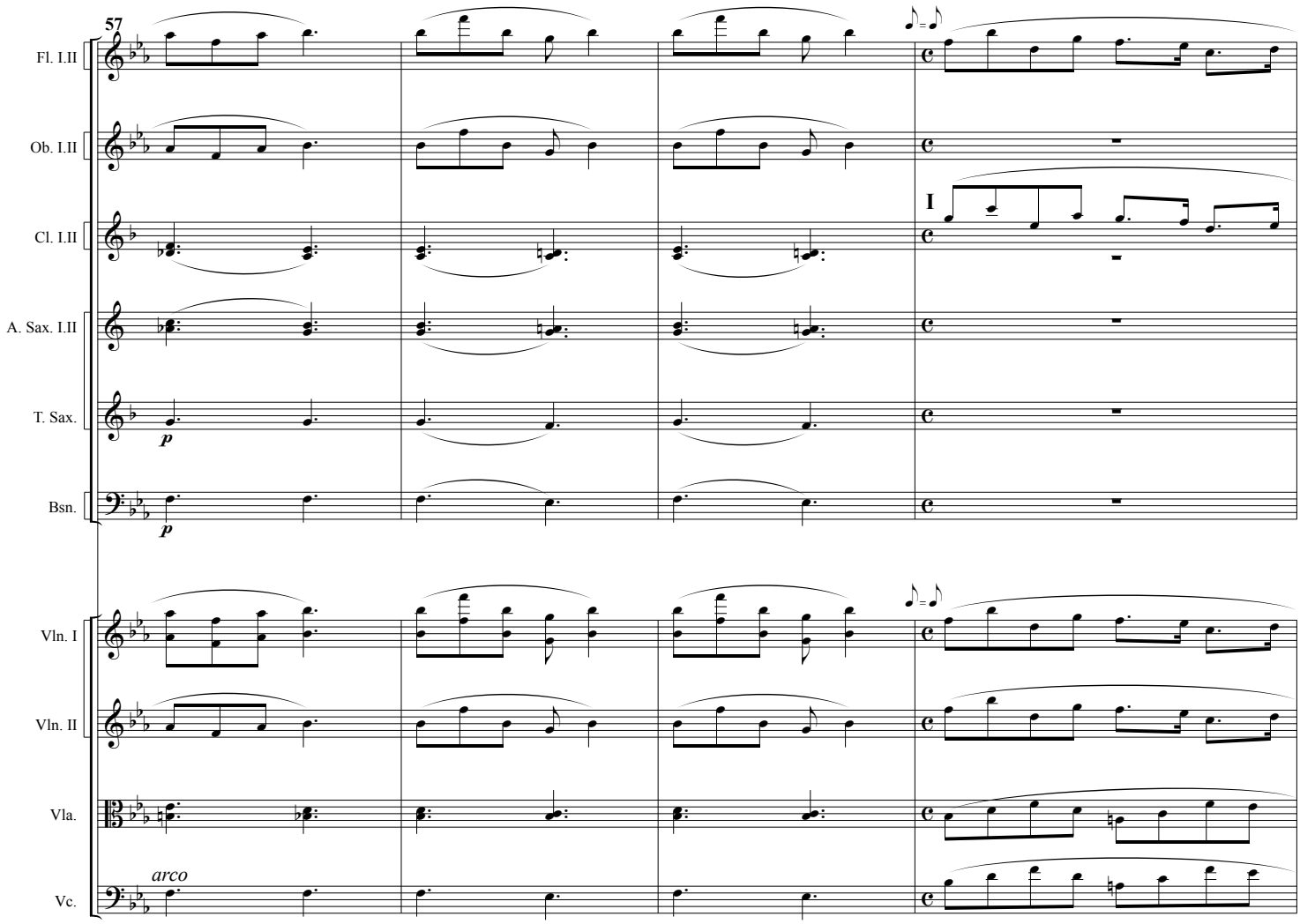
57
Fl. I.II
Ob. I.II
Cl. I.II
A. Sax. I.II
T. Sax.
Bsn.
Vln. I
Vln. II
Vla.
Vc.
I
p
p
arco

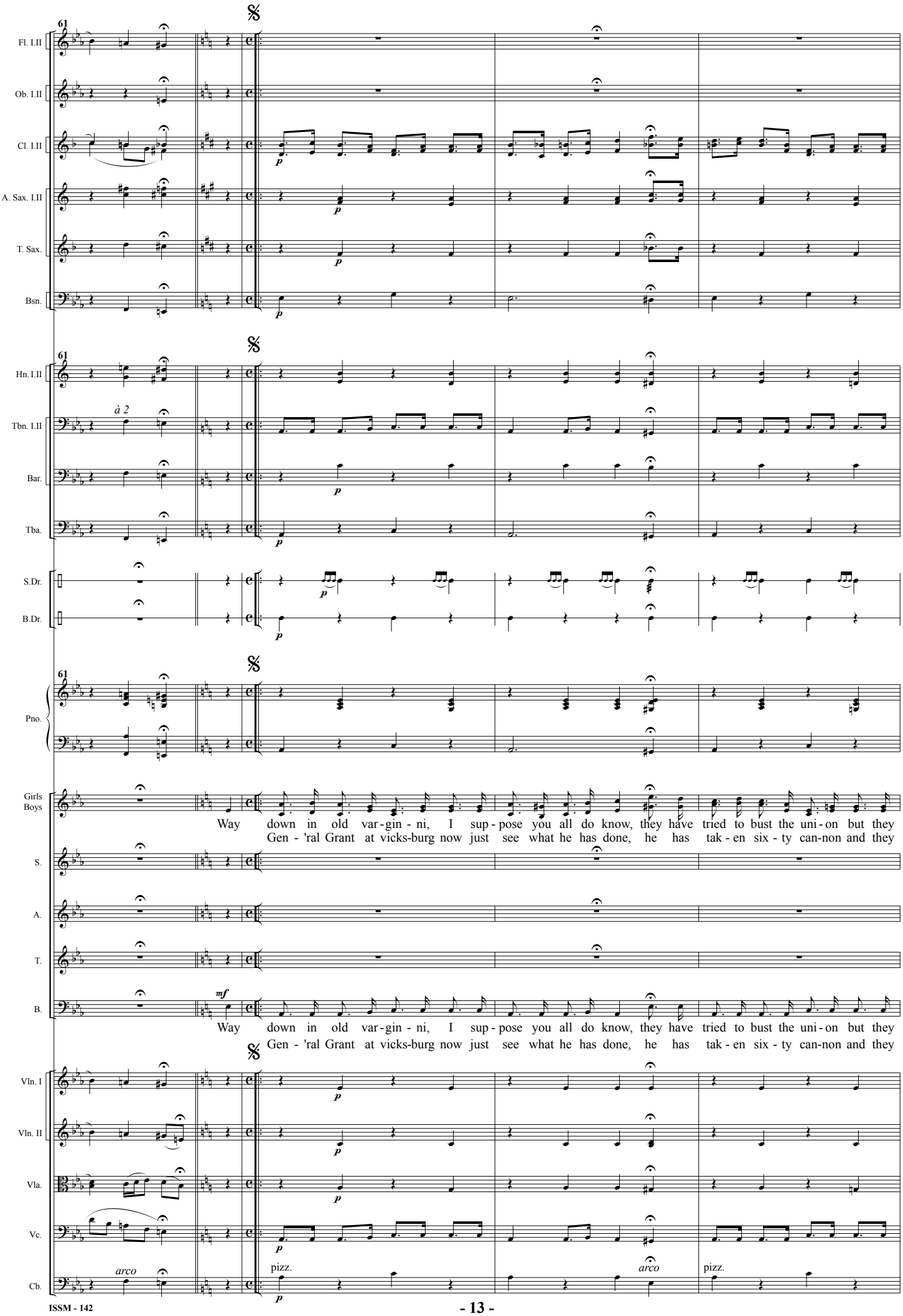
61
Fl. I.II
Ob. I.II
Cl. I.II
A. Sax. I.II
T. Sax.
Bsn.
Hn. I.II
à 2
Tbn. I.II
Bar.
Tba.
S.Dr.
B.Dr.
Pno.
Girls
Boys
S.
A.
T.
B.
Vln. I
Vln. II
Vla.
Vc.
Cb.
p
mf
Way down in old var - gin - ni, I sup - pose you all do know, they have tried to bust the uni - on but they
Gen - 'ral Grant at vicks-burg now just see what he has done, he has tak - en six - ty can-non and they
arco
pizz.

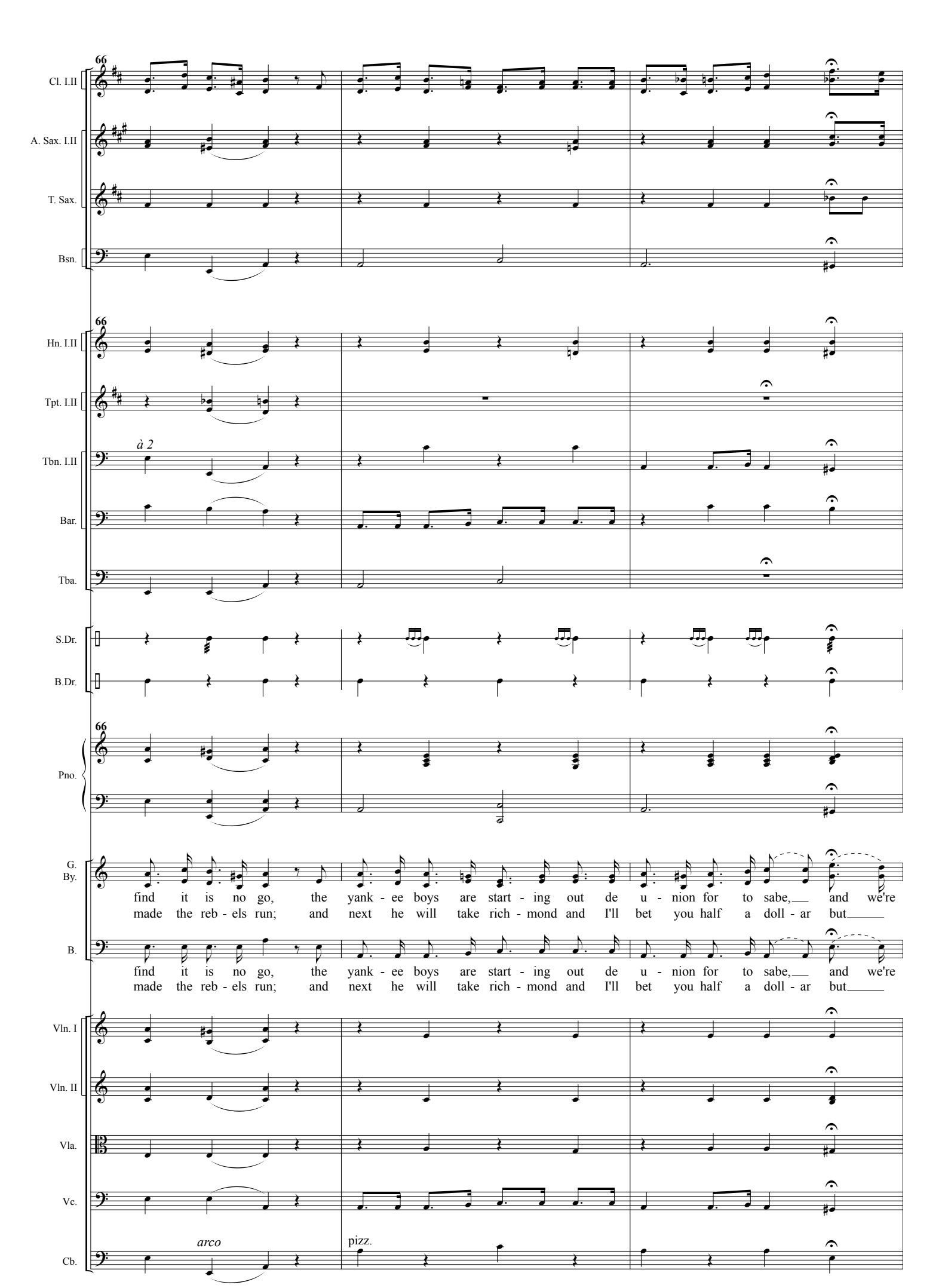
66
Cl. I.II
A. Sax. I.II
T. Sax.
Bsn.
66
Hn. I.II
Tpt. I.II
à 2
Tbn. I.II
Bar.
Tba.
S.Dr.
B.Dr.
66
Pno.
G. By.
find it is no go, the yank - ee boys are start - ing out de u - nion for to sabe, and we're
made the reb - els run; and next he will take rich - mond and I'll bet you half a doll - ar but
B.
find it is no go, the yank - ee boys are start - ing out de u - nion for to sabe, and we're
made the reb - els run; and next he will take rich - mond and I'll bet you half a doll - ar but
Vln. I
Vln. II
Vla.
Vc.
arco
pizz.
Cb.

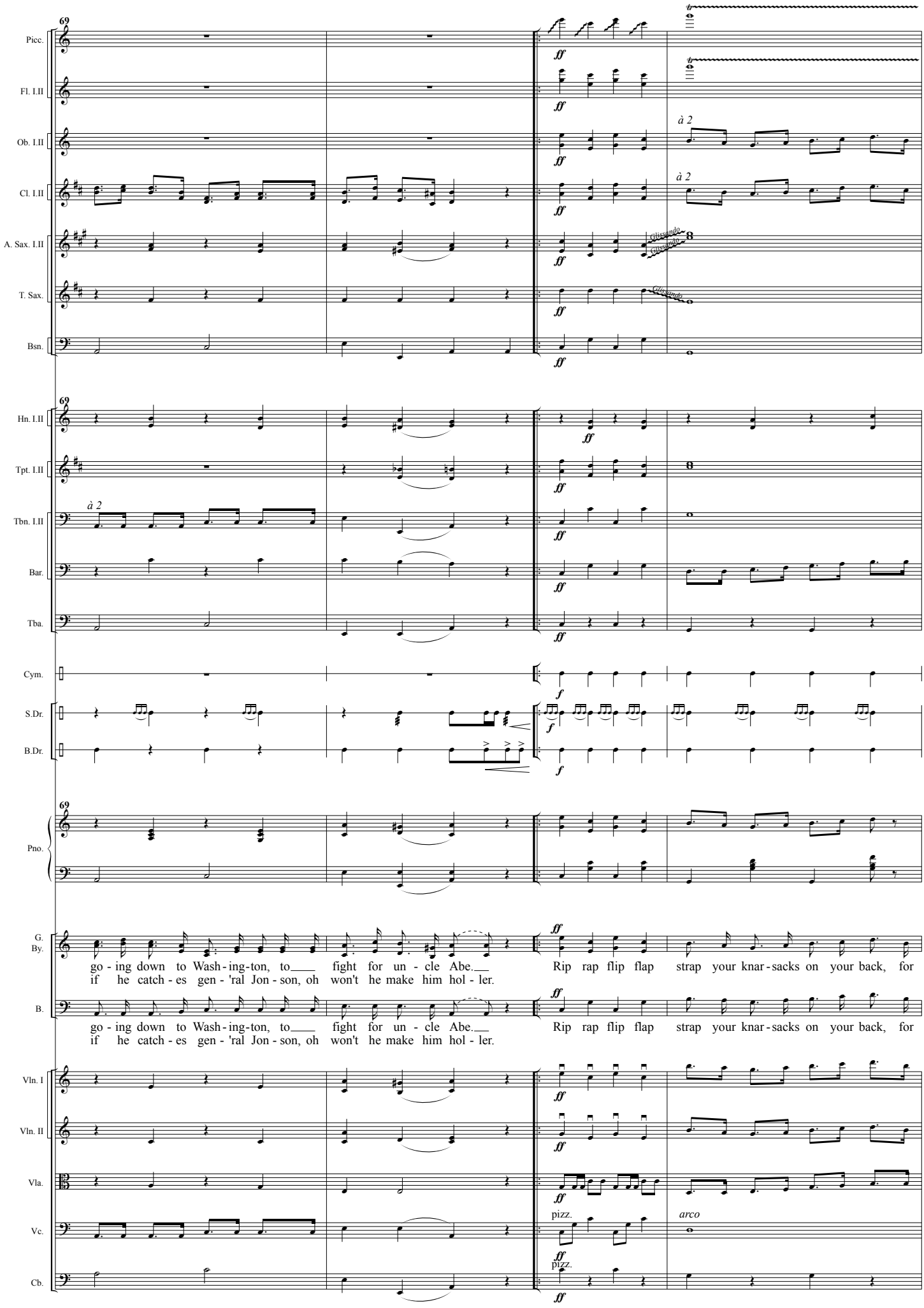
69
Picc.
Fl. I.II
Ob. I.II
Cl. I.II
A. Sax. I.II
T. Sax.
Bsn.
Hn. I.II
Tpt. I.II
Tbn. I.II
Bar.
Tba.
Cym.
S.Dr.
B.Dr.
Pno.
G. By.
B.
Vln. I
Vln. II
Vla.
Vc.
Cb.
à 2
Glissando
ff
f
pizz.
arco
go - ing down to Wash - ing-ton, to fight for un - cle Abe. Rip rap flip flap strap your knar - sacks on your back, for
if he catch - es gen - 'ral Jon - son, oh won't he make him hol - ler.

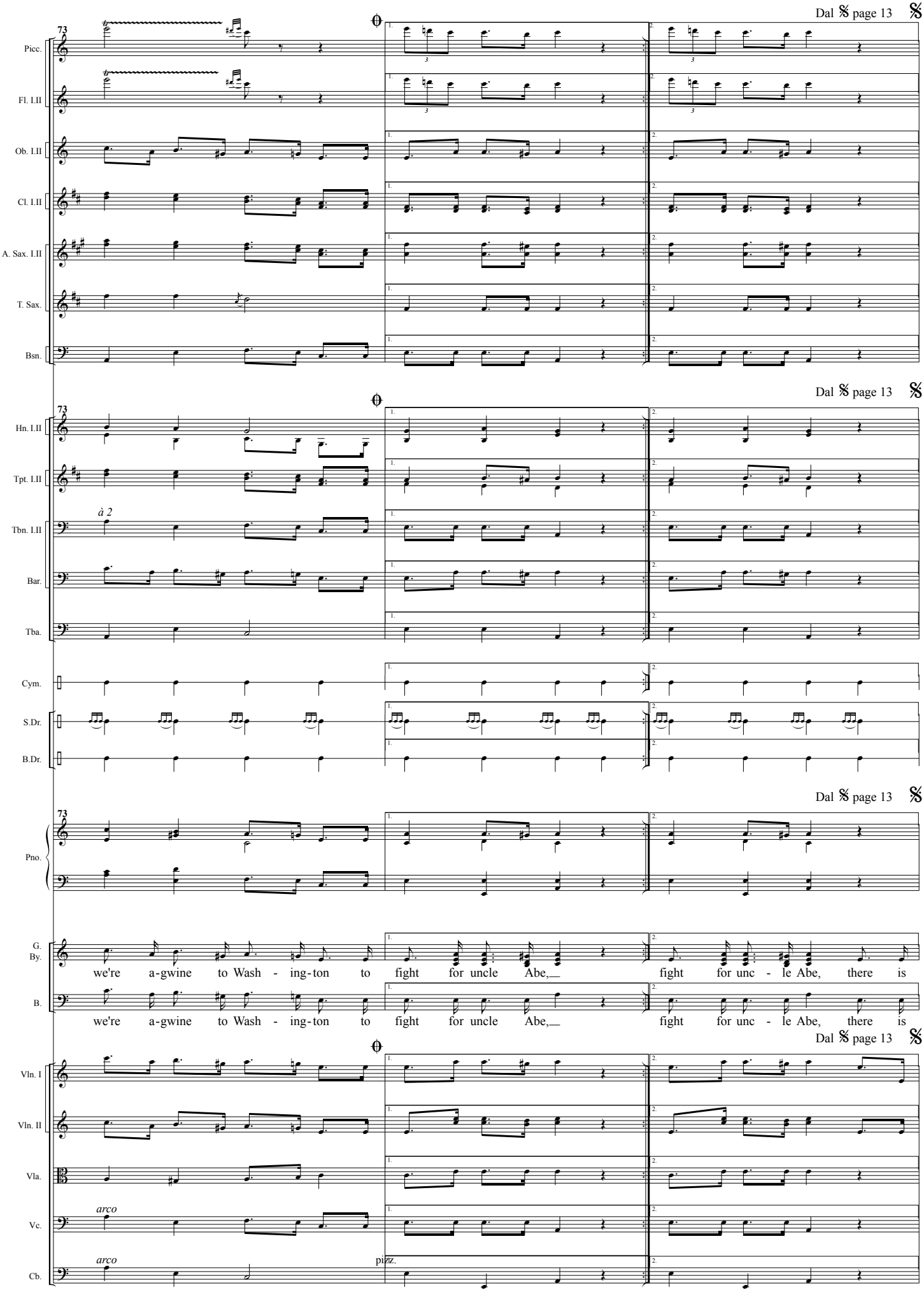
Dal 𝄋 page 13
73
Picc.
Fl. I.II
Ob. I.II
Cl. I.II
A. Sax. I.II
T. Sax.
Bsn.
Hn. I.II
Tpt. I.II
à 2
Tbn. I.II
Bar.
Tba.
Cym.
S.Dr.
B.Dr.
Pno.
G. By.
we're a-gwine to Wash - ing-ton to fight for uncle Abe,
fight for unc - le Abe, there is
B.
Vln. I
Vln. II
Vla.
arco
Vc.
Cb.
pizz.

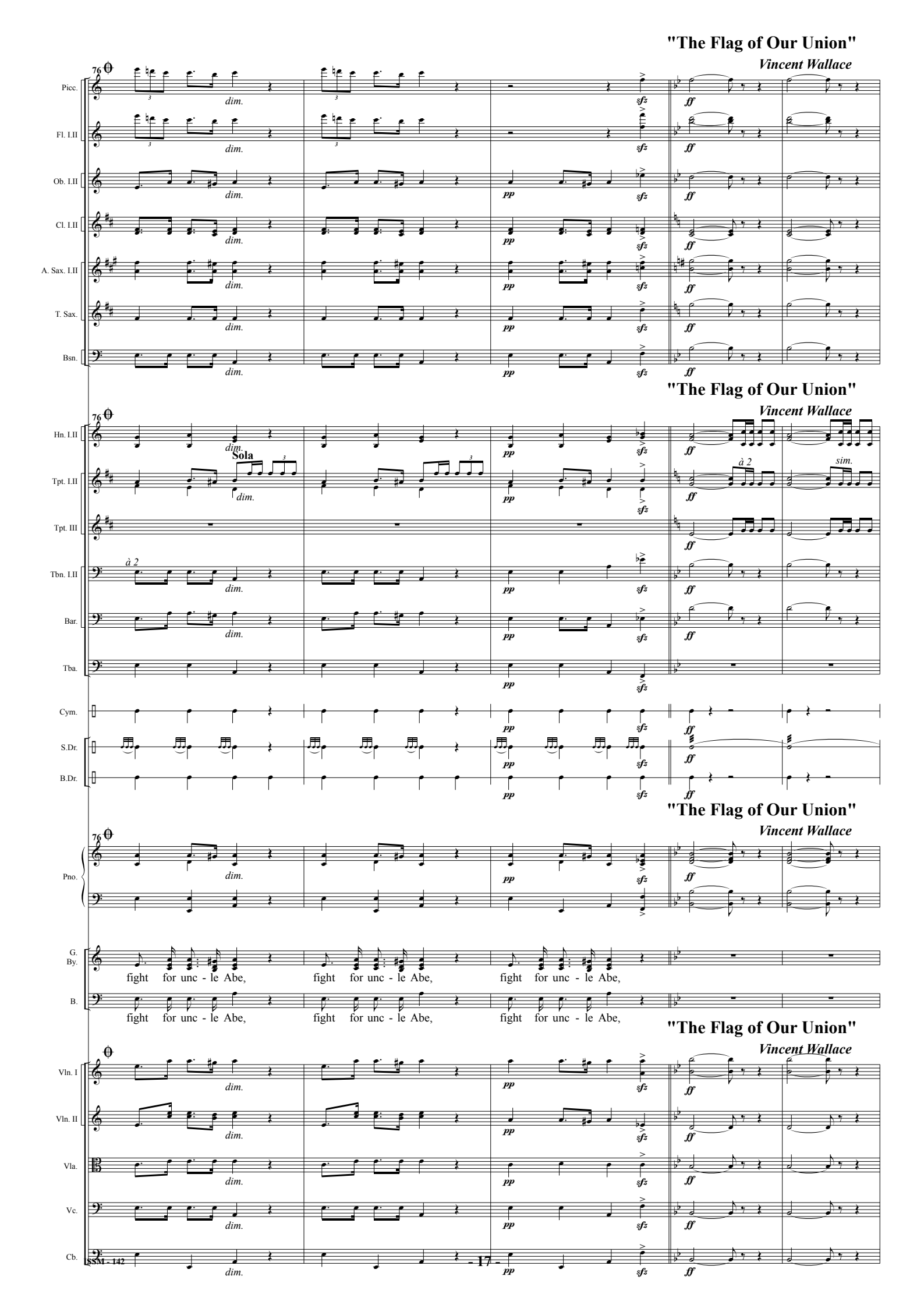
"The Flag of Our Union"
Vincent Wallace
76
Picc.
Fl. I.II
Ob. I.II
Cl. I.II
A. Sax. I.II
T. Sax.
Bsn.
Hn. I.II
Sola
Tpt. I.II
Tpt. III
Tbn. I.II
Bar.
Tba.
Cym.
S.Dr.
B.Dr.
Pno.
G. By.
fight for unc - le Abe,
B.
Vln. I
Vln. II
Vla.
Vc.
Cb.
dim.
pp
sfz
ff
à 2
sim.

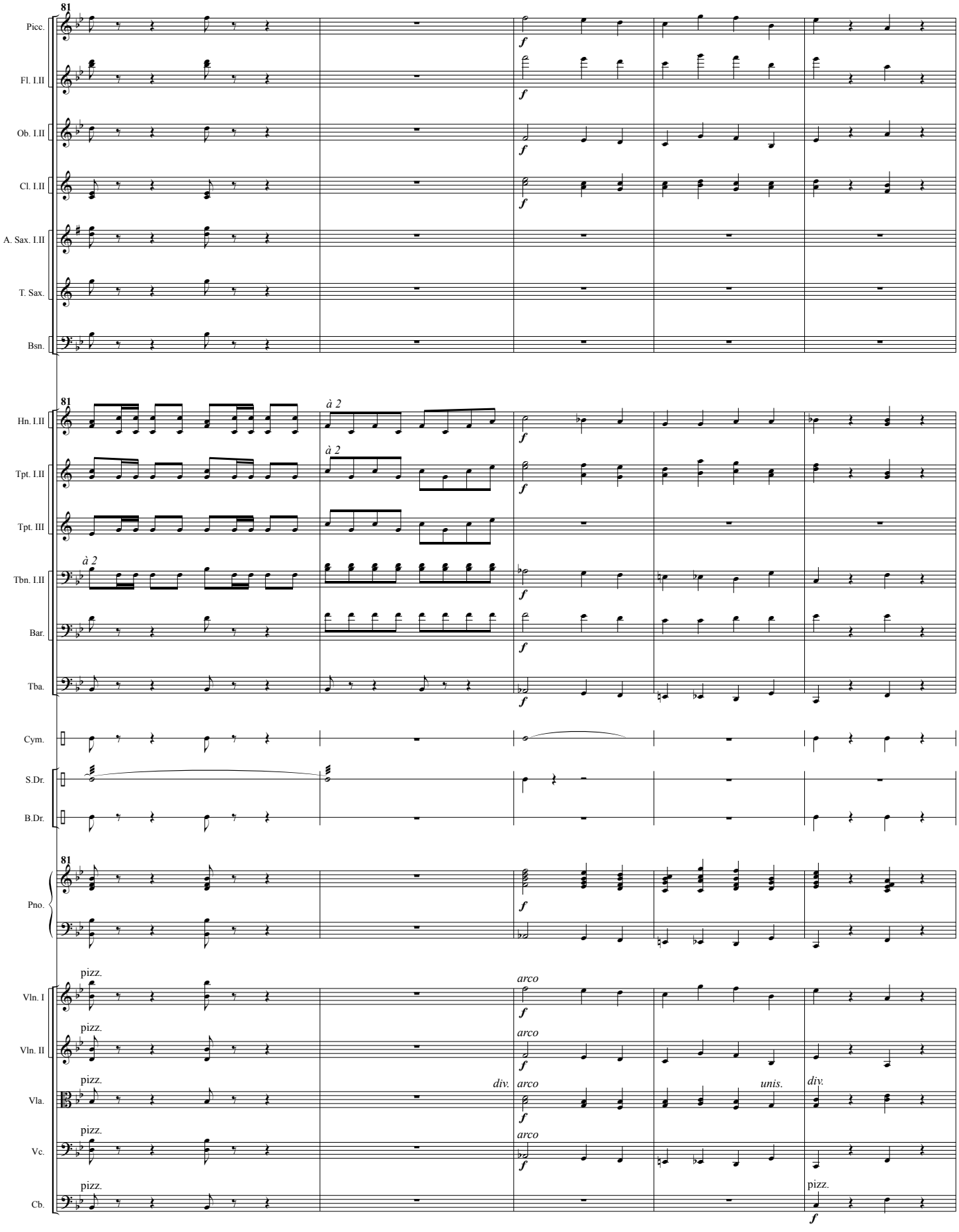
81
Picc.
Fl. I.II
Ob. I.II
Cl. I.II
A. Sax. I.II
T. Sax.
Bsn.
81
Hn. I.II
à 2
Tpt. I.II
à 2
Tpt. III
Tbn. I.II
à 2
Bar.
Tba.
Cym.
S.Dr.
B.Dr.
81
Pno.
Vln. I
pizz.
arco
Vln. II
pizz.
arco
Vla.
pizz.
div.
arco
unis.
div.
Vc.
pizz.
arco
Cb.
pizz.
pizz.
f

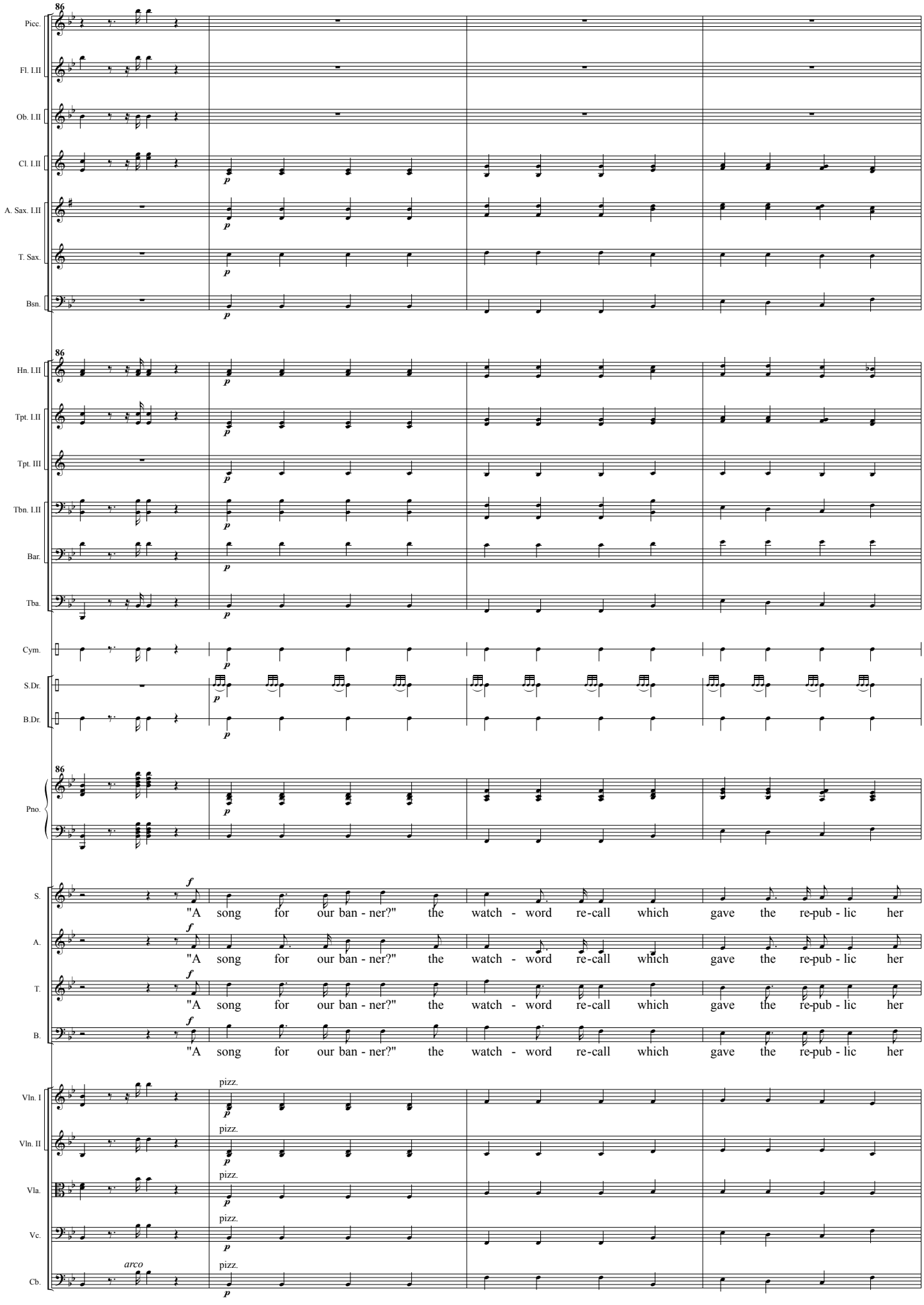
86
Picc.
Fl. I.II
Ob. I.II
Cl. I.II
A. Sax. I.II
T. Sax.
Bsn.
Hn. I.II
Tpt. I.II
Tpt. III
Tbn. I.II
Bar.
Tba.
Cym.
S.Dr.
B.Dr.
Pno.
S.
A.
T.
B.
"A song for our ban - ner?" the watch - word re-call which gave the re-pub - lic her
Vln. I
Vln. II
Vla.
Vc.
Cb.
pizz.
arco

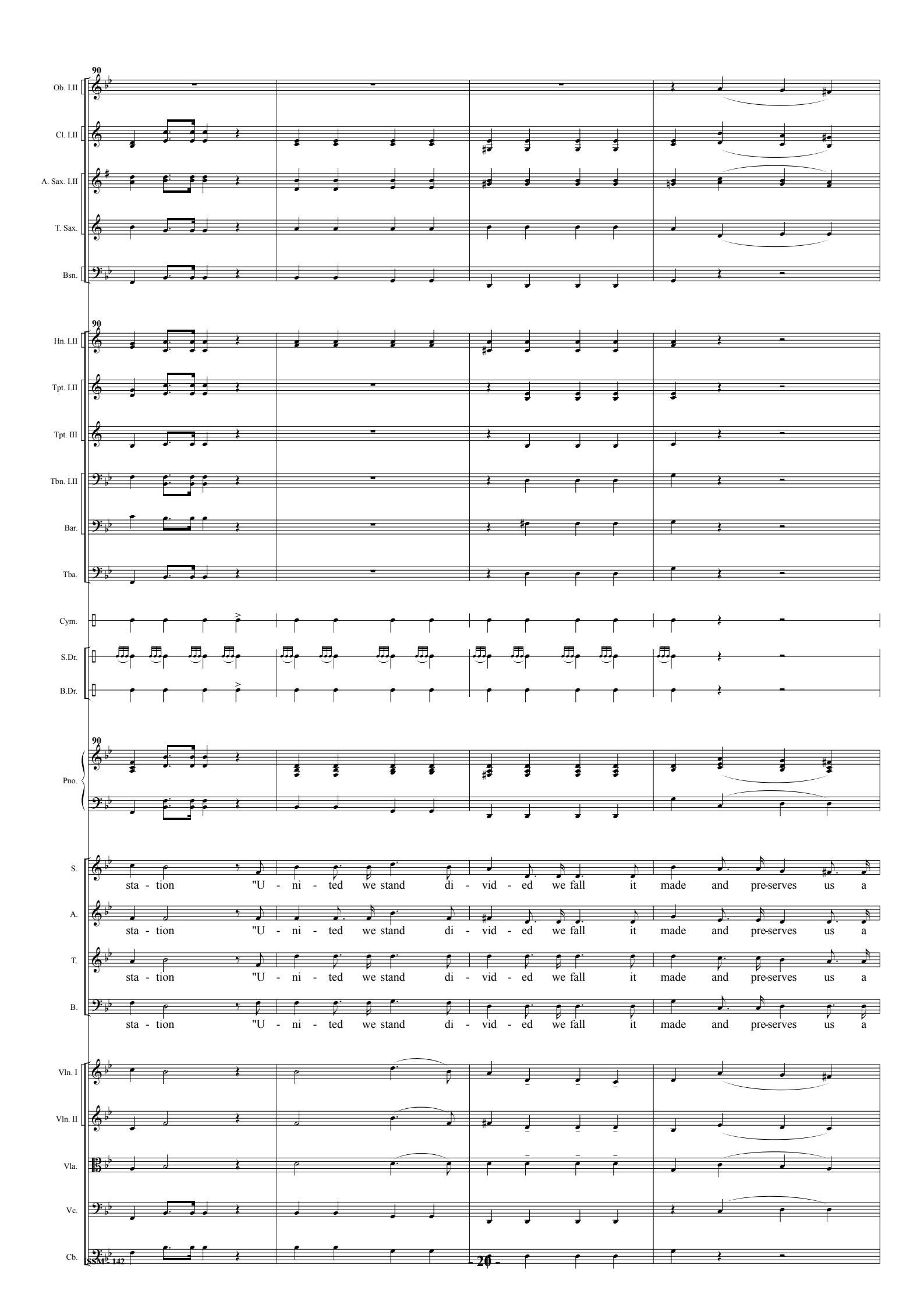
90
Ob. I.II
Cl. I.II
A. Sax. I.II
T. Sax.
Bsn.
90
Hn. I.II
Tpt. I.II
Tpt. III
Tbn. I.II
Bar.
Tba.
Cym.
S.Dr.
B.Dr.
90
Pno.
S.
sta - tion "U - ni - ted we stand di - vid - ed we fall it made and pre-serves us a
A.
sta - tion "U - ni - ted we stand di - vid - ed we fall it made and pre-serves us a
T.
sta - tion "U - ni - ted we stand di - vid - ed we fall it made and pre-serves us a
B.
sta - tion "U - ni - ted we stand di - vid - ed we fall it made and pre-serves us a
Vln. I
Vln. II
Vla.
Vc.
Cb.

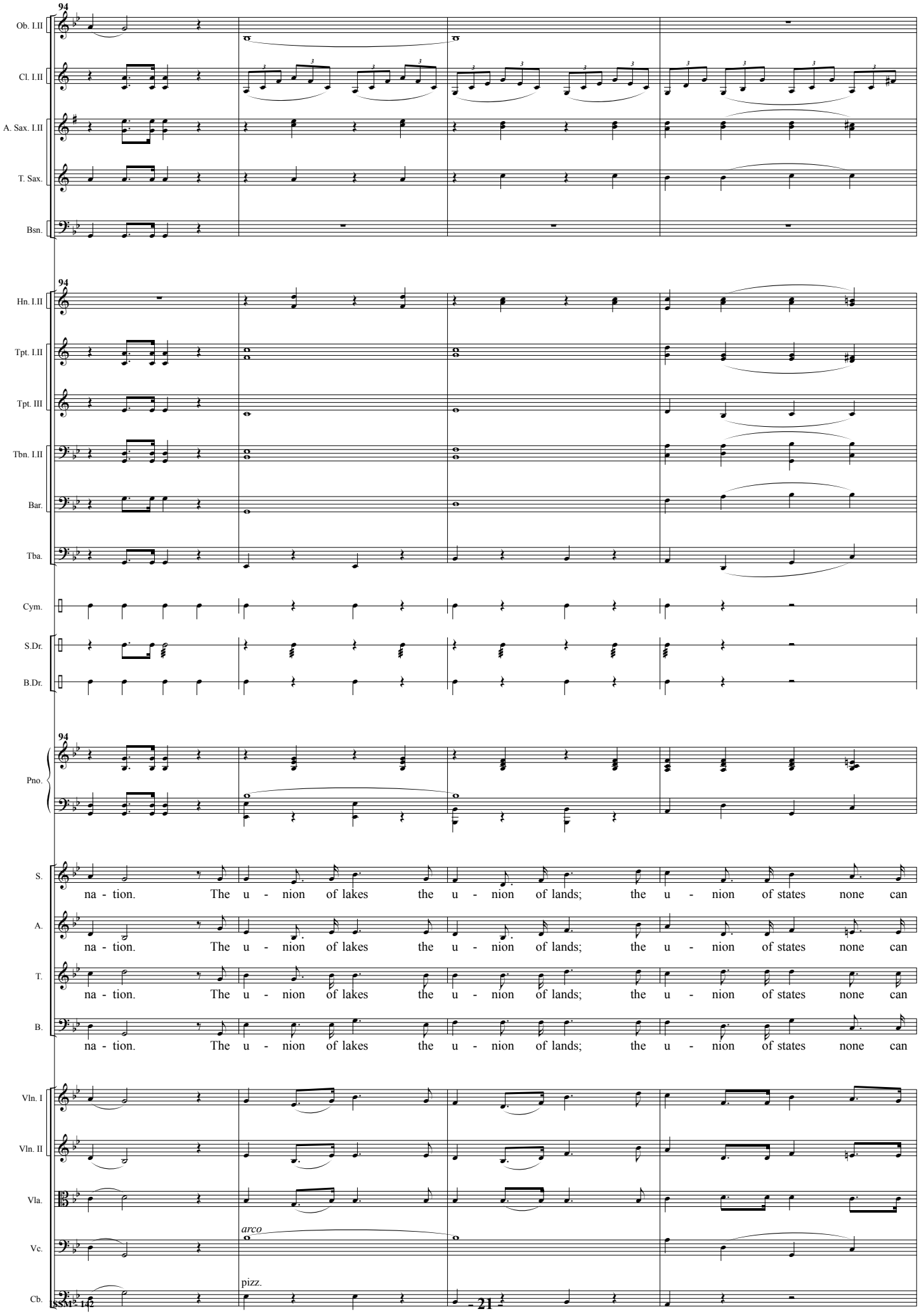
94
Ob. I.II
Cl. I.II
A. Sax. I.II
T. Sax.
Bsn.
94
Hn. I.II
Tpt. I.II
Tpt. III
Tbn. I.II
Bar.
Tba.
Cym.
S.Dr.
B.Dr.
94
Pno.
S.
na - tion. The u - nion of lakes the u - nion of lands; the u - nion of states none can
A.
na - tion. The u - nion of lakes the u - nion of lands; the u - nion of states none can
T.
na - tion. The u - nion of lakes the u - nion of lands; the u - nion of states none can
B.
na - tion. The u - nion of lakes the u - nion of lands; the u - nion of states none can
Vln. I
Vln. II
Vla.
arco
Vc.
pizz.
Cb.

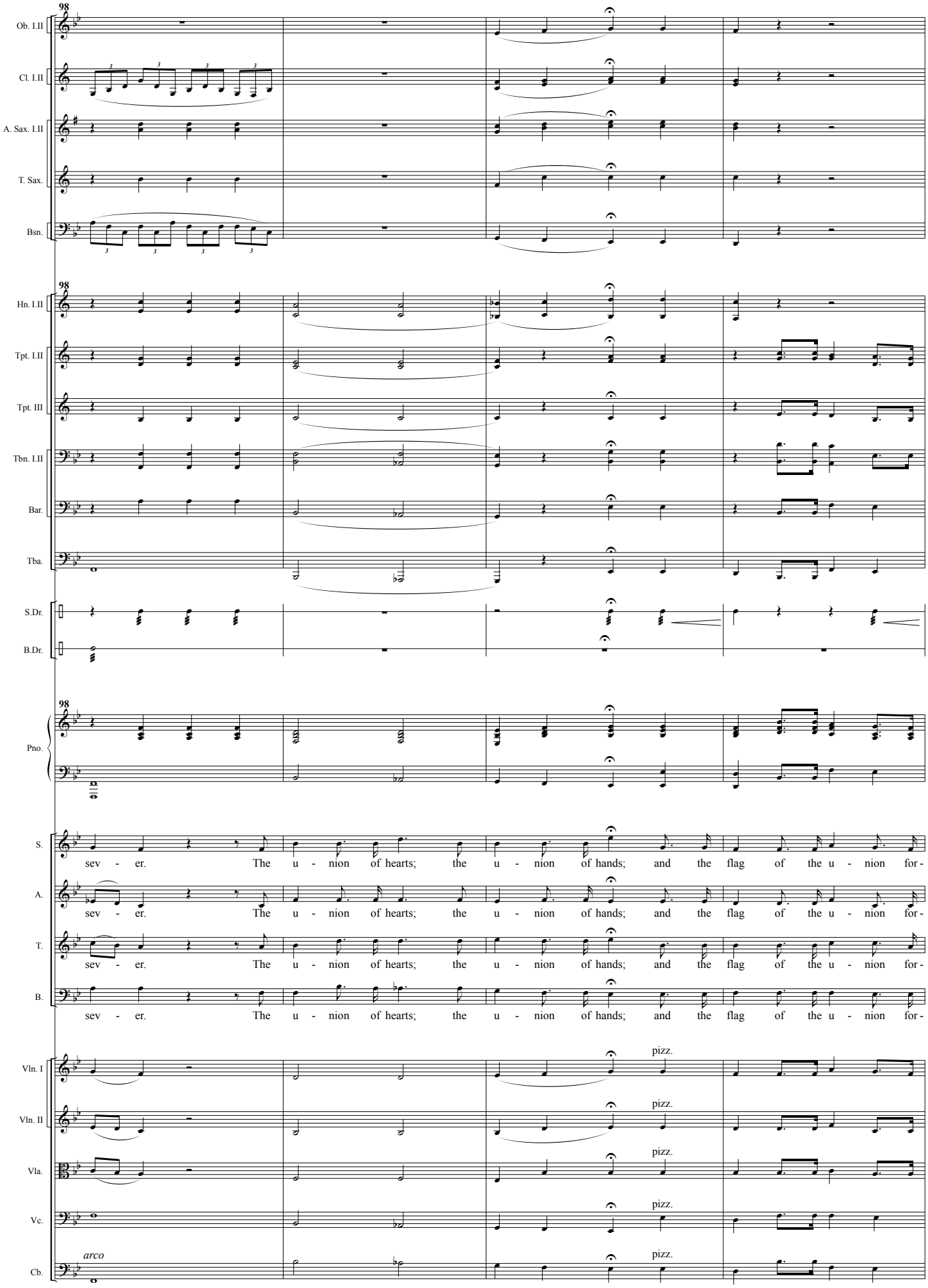
98
Ob. I.II
Cl. I.II
A. Sax. I.II
T. Sax.
Bsn.
98
Hn. I.II
Tpt. I.II
Tpt. III
Tbn. I.II
Bar.
Tba.
S.Dr.
B.Dr.
98
Pno.
S.
A.
T.
B.
sev - er. The u - nion of hearts; the u - nion of hands; and the flag of the u - nion for -
sev - er. The u - nion of hearts; the u - nion of hands; and the flag of the u - nion for -
sev - er. The u - nion of hearts; the u - nion of hands; and the flag of the u - nion for -
sev - er. The u - nion of hearts; the u - nion of hands; and the flag of the u - nion for -
Vln. I
Vln. II
Vla.
Vc.
Cb.
pizz.
pizz.
pizz.
pizz.
pizz.
arco

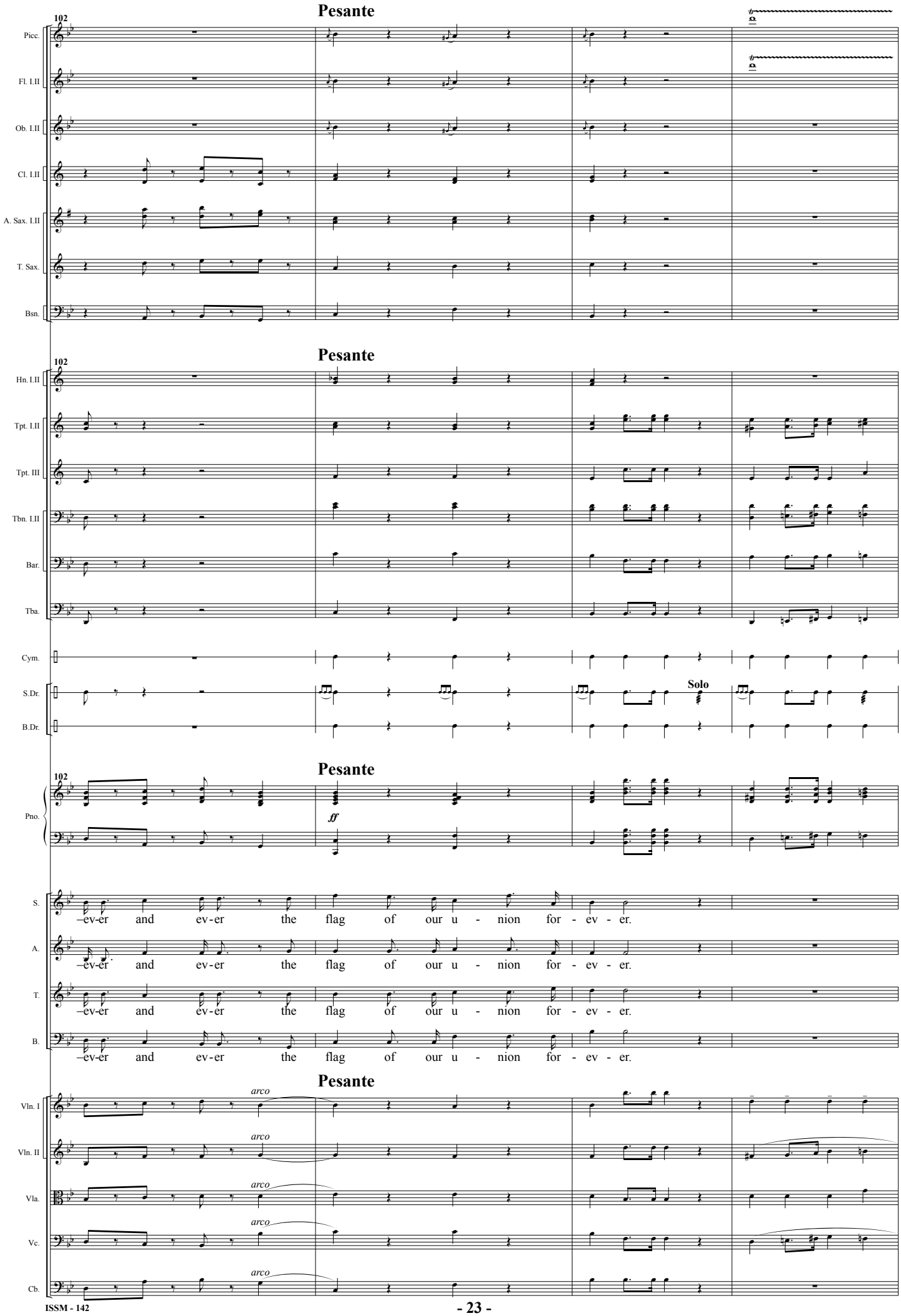
Pesante
102
Picc.
Fl. I.II
Ob. I.II
Cl. I.II
A. Sax. I.II
T. Sax.
Bsn.
Pesante
102
Hn. I.II
Tpt. I.II
Tpt. III
Tbn. I.II
Bar.
Tba.
Cym.
S.Dr.
Solo
B.Dr.
Pesante
102
Pno.
ff
S.
A.
T.
B.
–ev-er and ev-er the flag of our u - nion for - ev - er.
Pesante
Vln. I
Vln. II
Vla.
Vc.
Cb.
arco

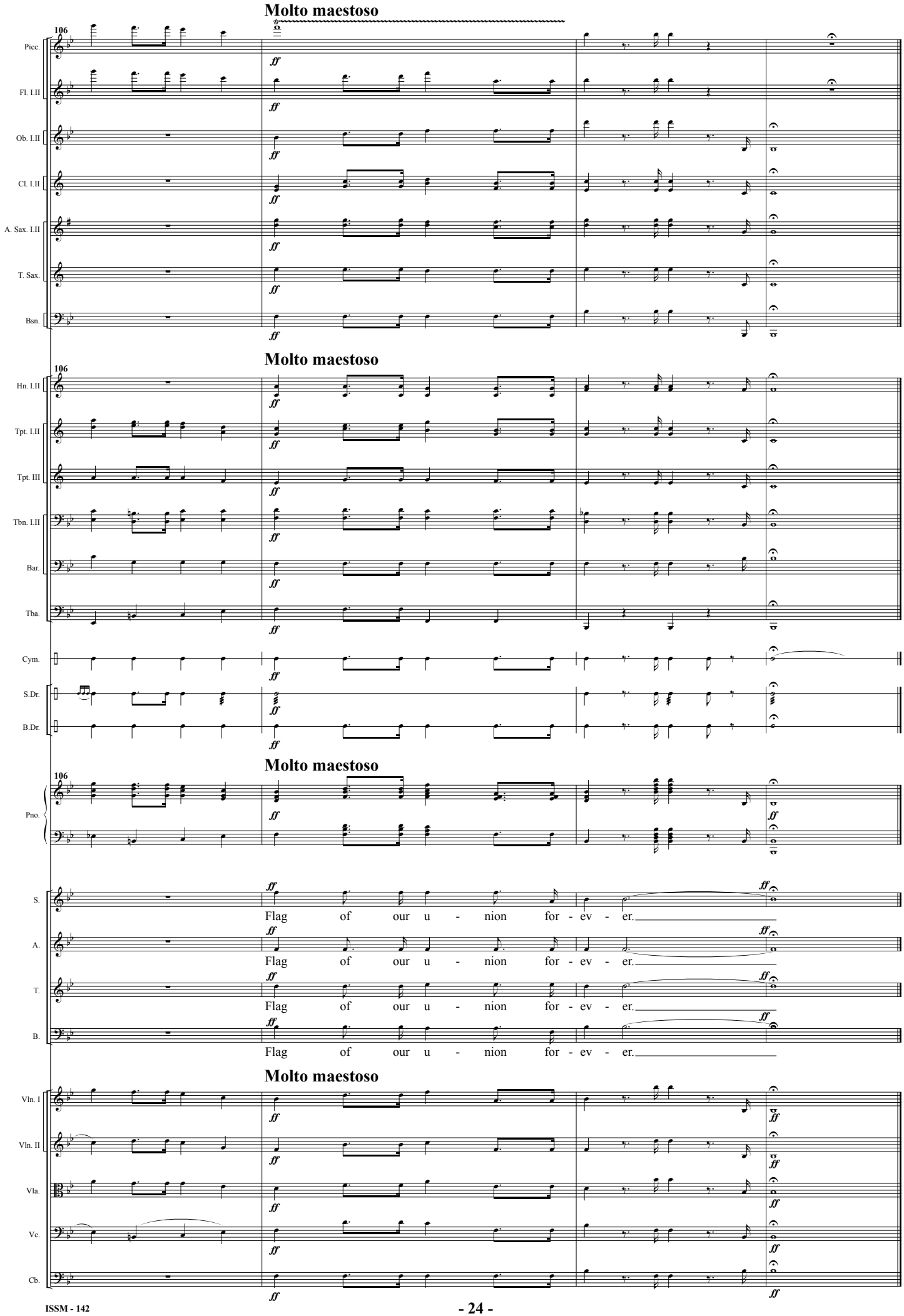
Molto maestoso
106
Picc.
Fl. I.II
Ob. I.II
Cl. I.II
A. Sax. I.II
T. Sax.
Bsn.
Molto maestoso
106
Hn. I.II
Tpt. I.II
Tpt. III
Tbn. I.II
Bar.
Tba.
Cym.
S.Dr.
B.Dr.
Molto maestoso
106
Pno.
S.
A.
T.
B.
Flag of our u - nion for - ev - er.
Molto maestoso
Vln. I
Vln. II
Vla.
Vc.
Cb.