Irving SCHLEIN

Symphony No. 5

for Symphonic Band

1943

I Allegro molto
II Andante cantabile
III Molto maestoso

POMERON **P**UBLISHING **C**O.
www.pomeronpublishing.com

ISSM - 143

All International Rights Reserved (A.S.C.A.P.)

© 2006 Peter Schlein
© 1986 The Estate of Irving Schlein
© 1943 Irving Schlein

Symphony No. 5

for Symphonic Band

I

Irving SCHLEIN
(1905 - 1986)

Allegro molto
animated and very rhythmic throughout

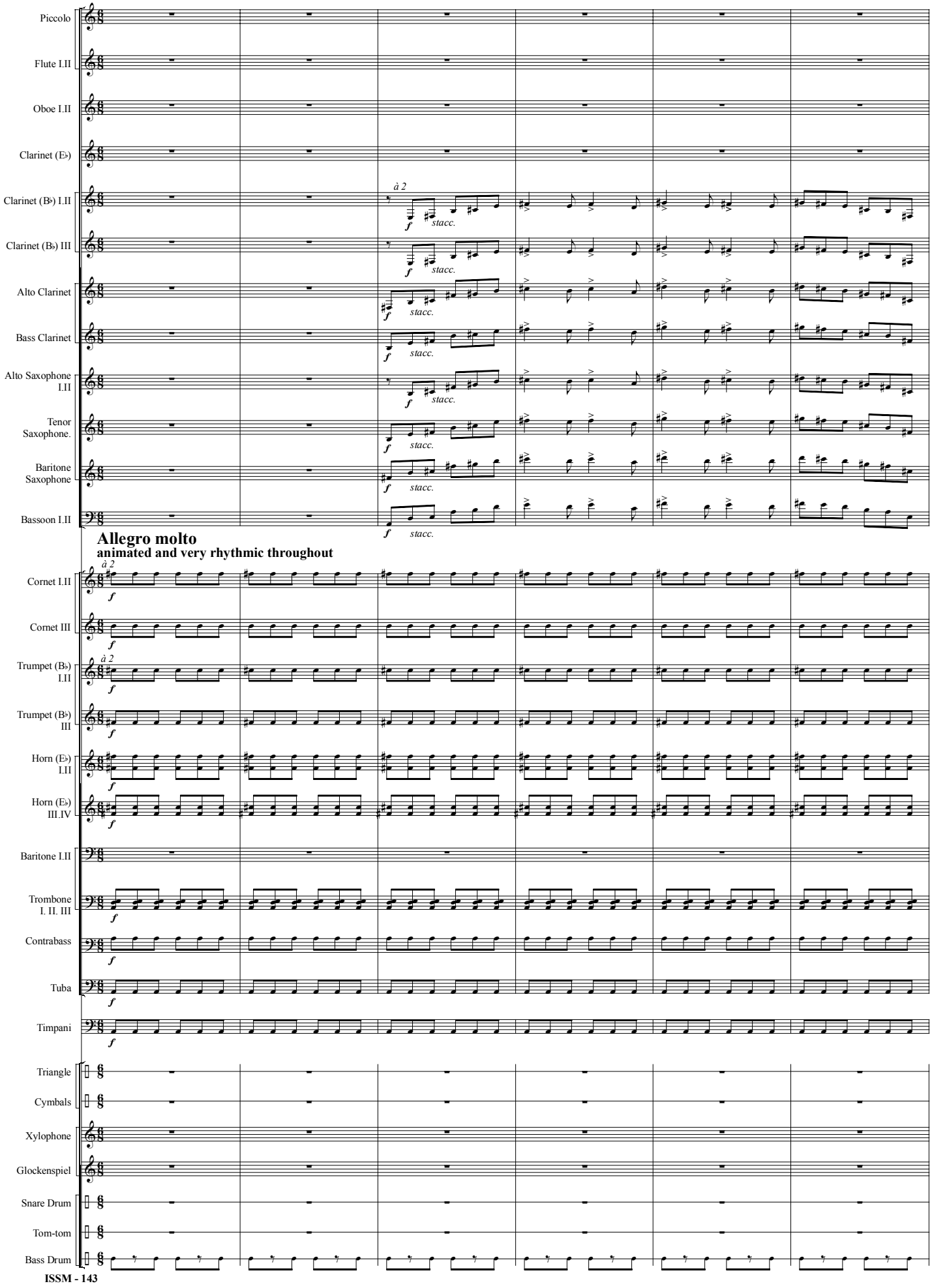

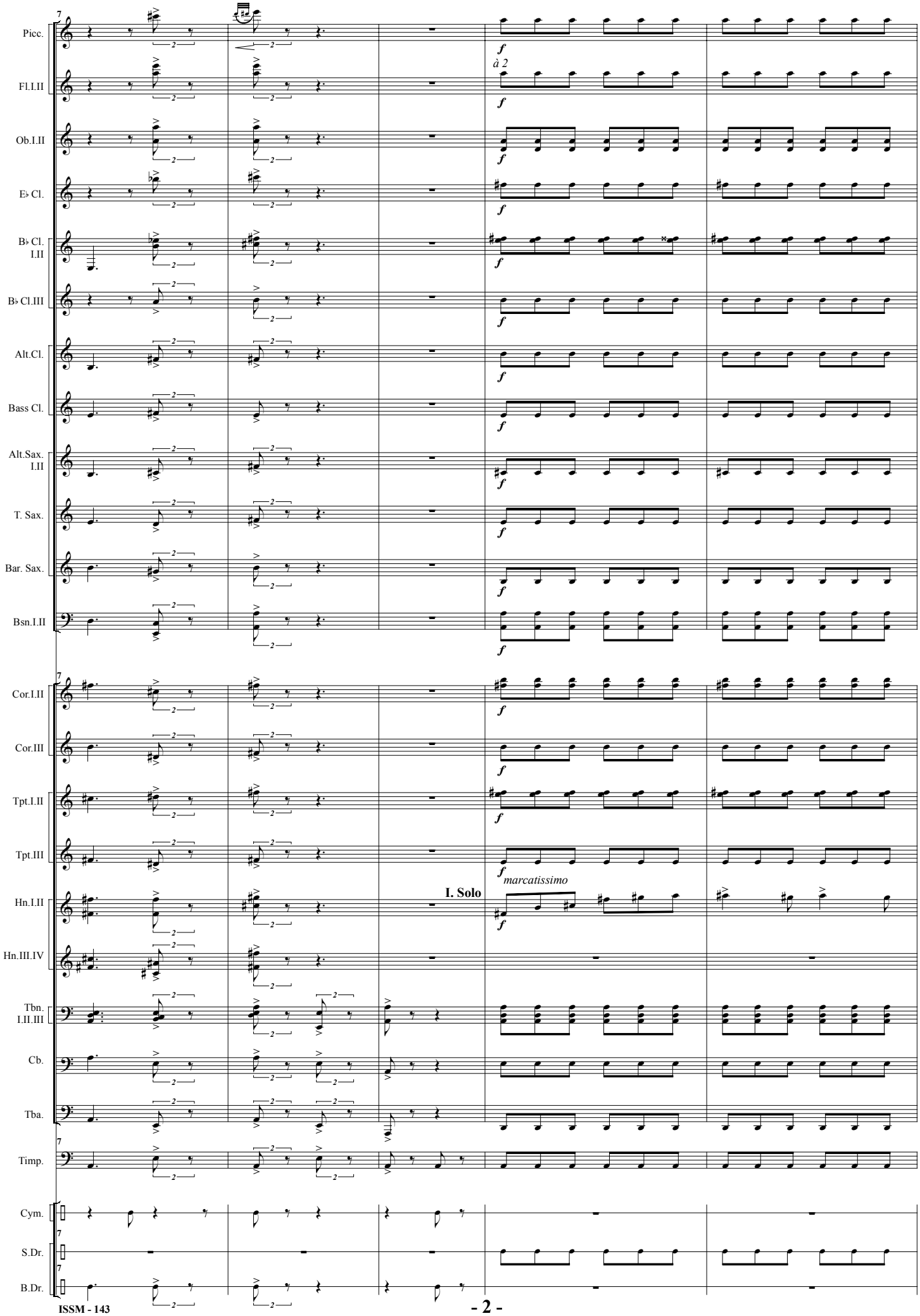
Picc.
Fl.I.II
à 2
Ob.I.II
E♭ Cl.
B♭ Cl. I.II
B♭ Cl.III
Alt.Cl.
Bass Cl.
Alt.Sax. I.II
T. Sax.
Bar. Sax.
Bsn.I.II
Cor.I.II
Cor.III
Tpt.I.II
Tpt.III
marcatissimo
I. Solo
Hn.I.II
Hn.III.IV
Tbn. I.II.III
Cb.
Tba.
Timp.
Cym.
S.Dr.
B.Dr.

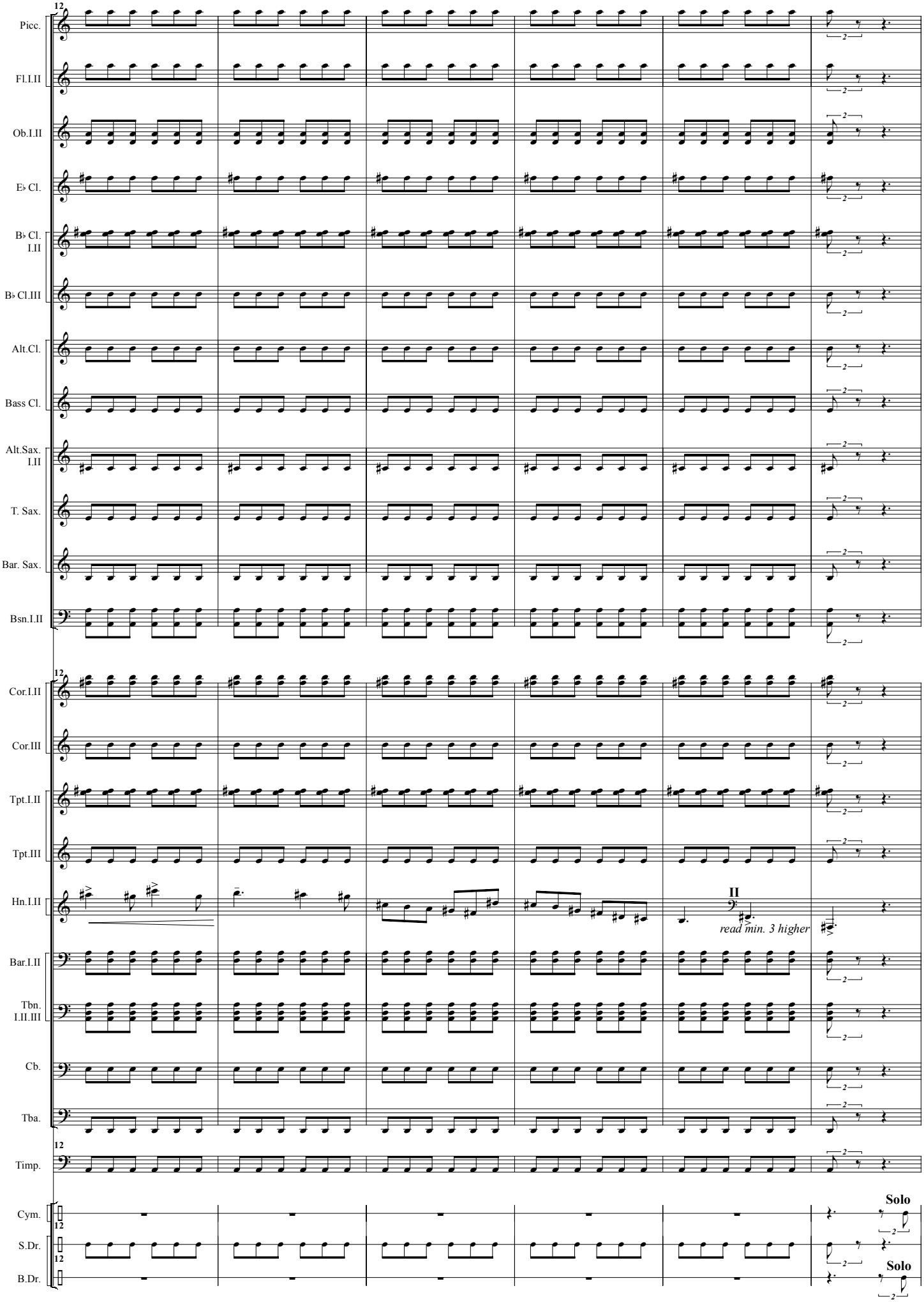
12
Picc.
Fl.I.II
Ob.I.II
E♭ Cl.
B♭ Cl. I.II
B♭ Cl.III
Alt.Cl.
Bass Cl.
Alt.Sax. I.II
T. Sax.
Bar. Sax.
Bsn.I.II
Cor.I.II
Cor.III
Tpt.I.II
Tpt.III
Hn.I.II
II
read min. 3 higher
Bar.I.II
Tbn. I.II.III
Cb.
Tba.
Timp.
Cym.
S.Dr.
B.Dr.
Solo
Solo

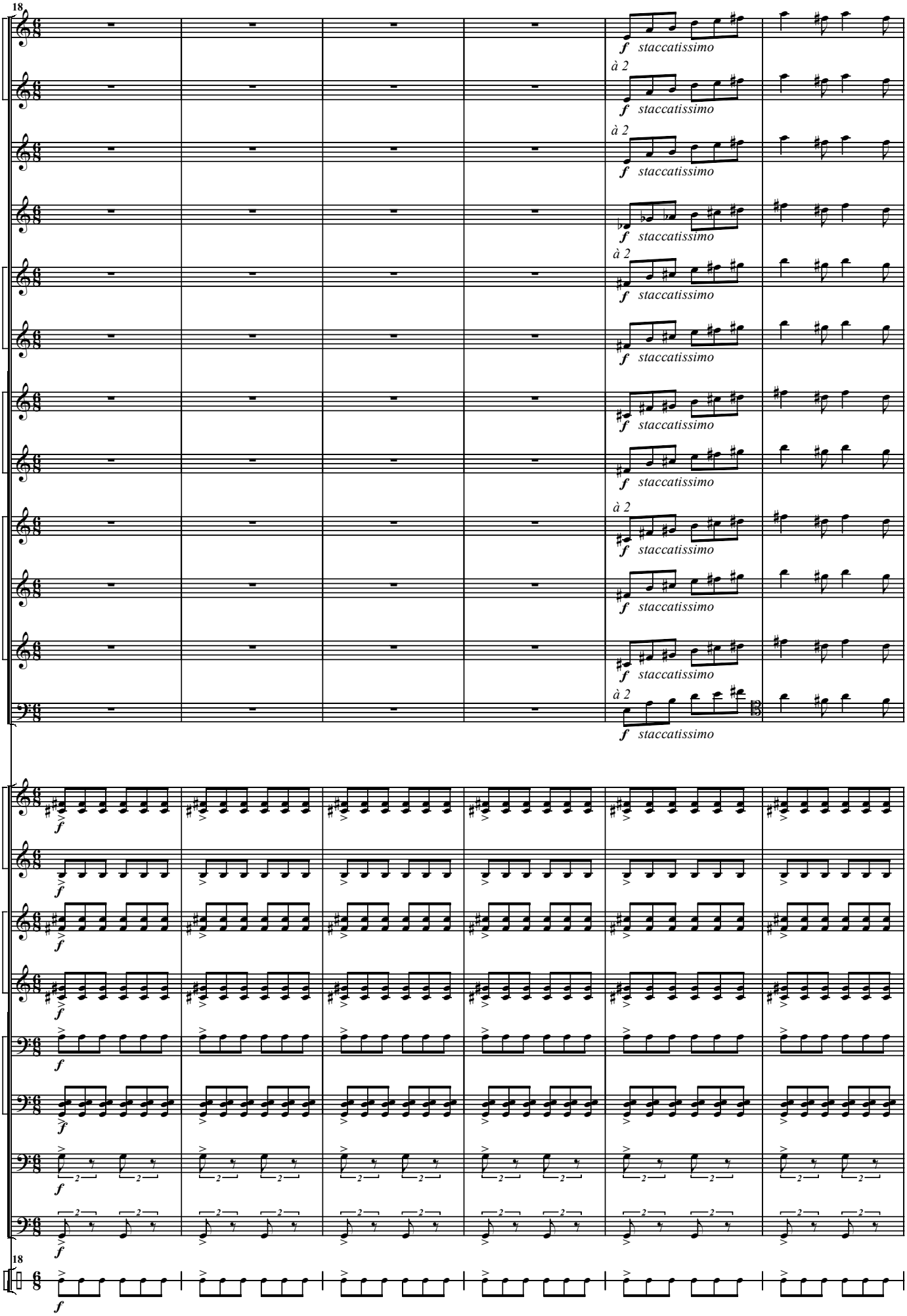
18
Picc.
Fl.I.II
Ob.I.II
E♭ Cl.
B♭ Cl. I.II
B♭ Cl.III
Alt.Cl.
Bass Cl.
Alt.Sax. I.II
T. Sax.
Bar. Sax.
Bsn.I.II
à 2
f staccatissimo
Tpt.I.II
Tpt.III
Hn.I.II
Hn.III.IV
Bar.I.II
Tbn. I.II.III
Cb.
Tba.
S.Dr.
18

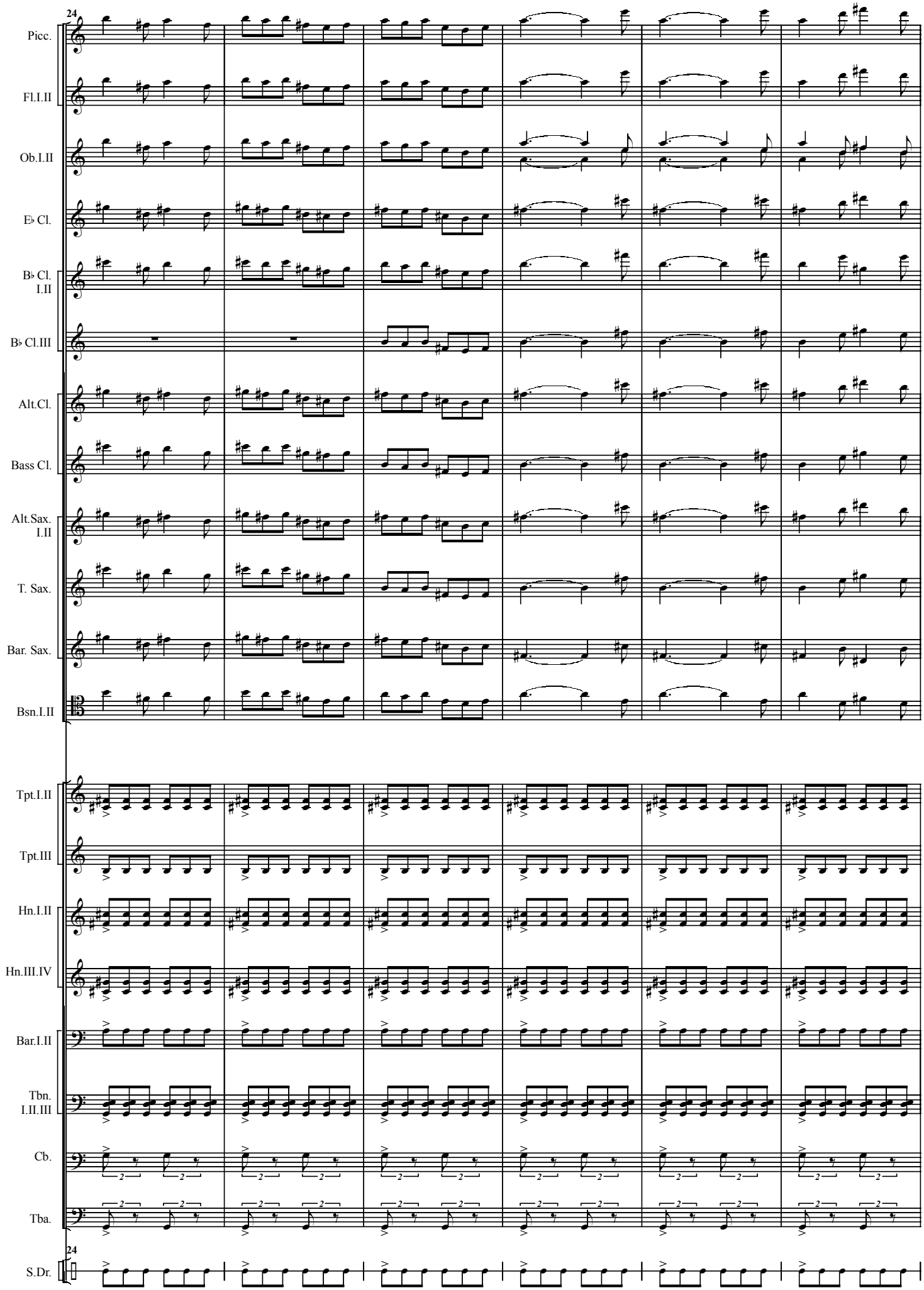
24
Picc.
Fl.I.II
Ob.I.II
E♭ Cl.
B♭ Cl. I.II
B♭ Cl.III
Alt.Cl.
Bass Cl.
Alt.Sax. I.II
T. Sax.
Bar. Sax.
Bsn.I.II
Tpt.I.II
Tpt.III
Hn.I.II
Hn.III.IV
Bar.I.II
Tbn. I.II.III
Cb.
Tba.
24
S.Dr.

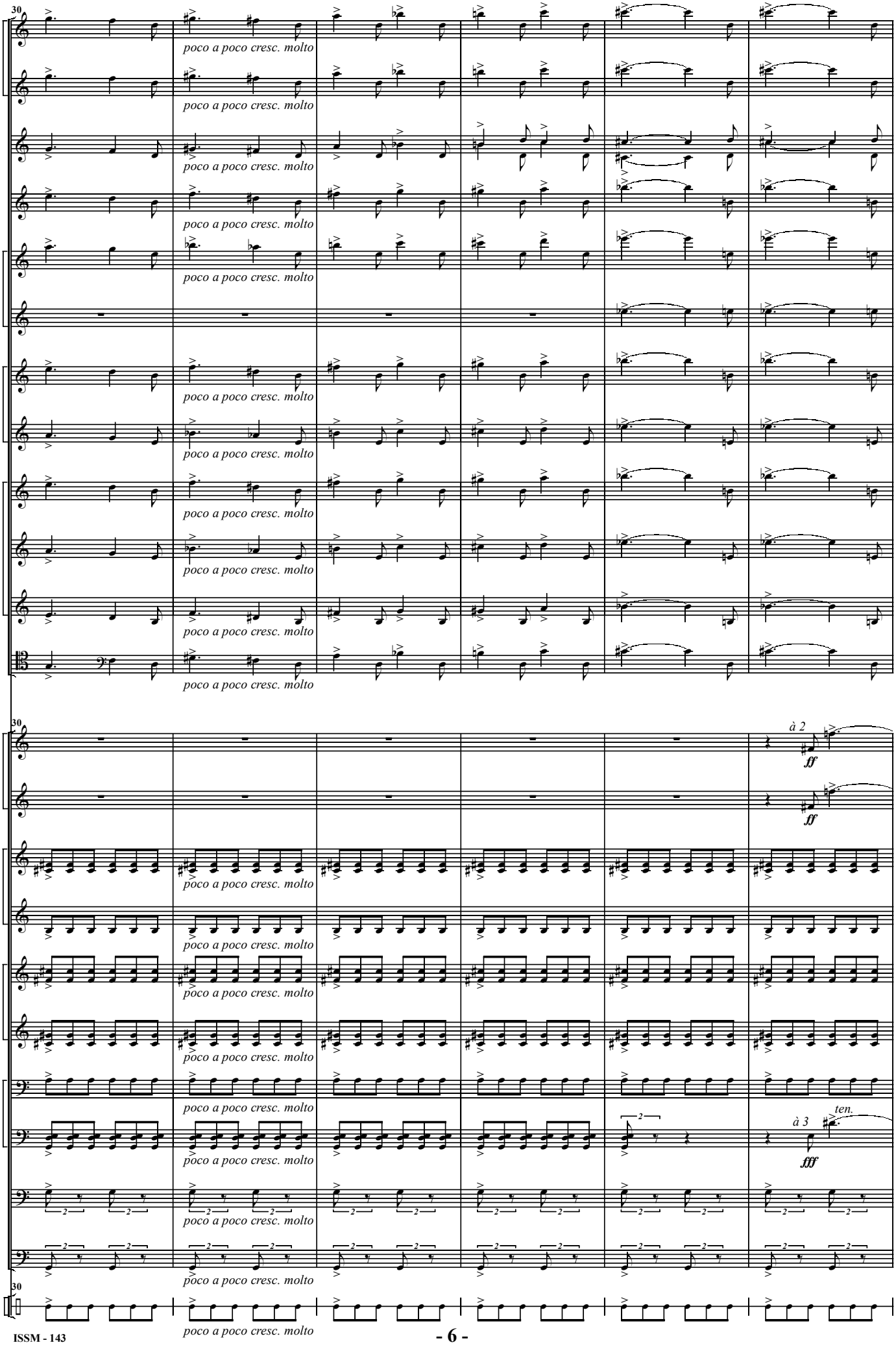
30
Picc.
Fl.I.II
Ob.I.II
E♭ Cl.
B♭ Cl. I.II
B♭ Cl.III
Alt.Cl.
Bass Cl.
Alt.Sax. I.II
T. Sax.
Bar. Sax.
Bsn.I.II
poco a poco cresc. molto
30
Cor.I.II
Cor.III
à 2
ff
Tpt.I.II
Tpt.III
Hn.I.II
Hn.III.IV
Bar.I.II
Tbn. I.II.III
ten.
à 3
fff
Cb.
Tba.
30
S.Dr.

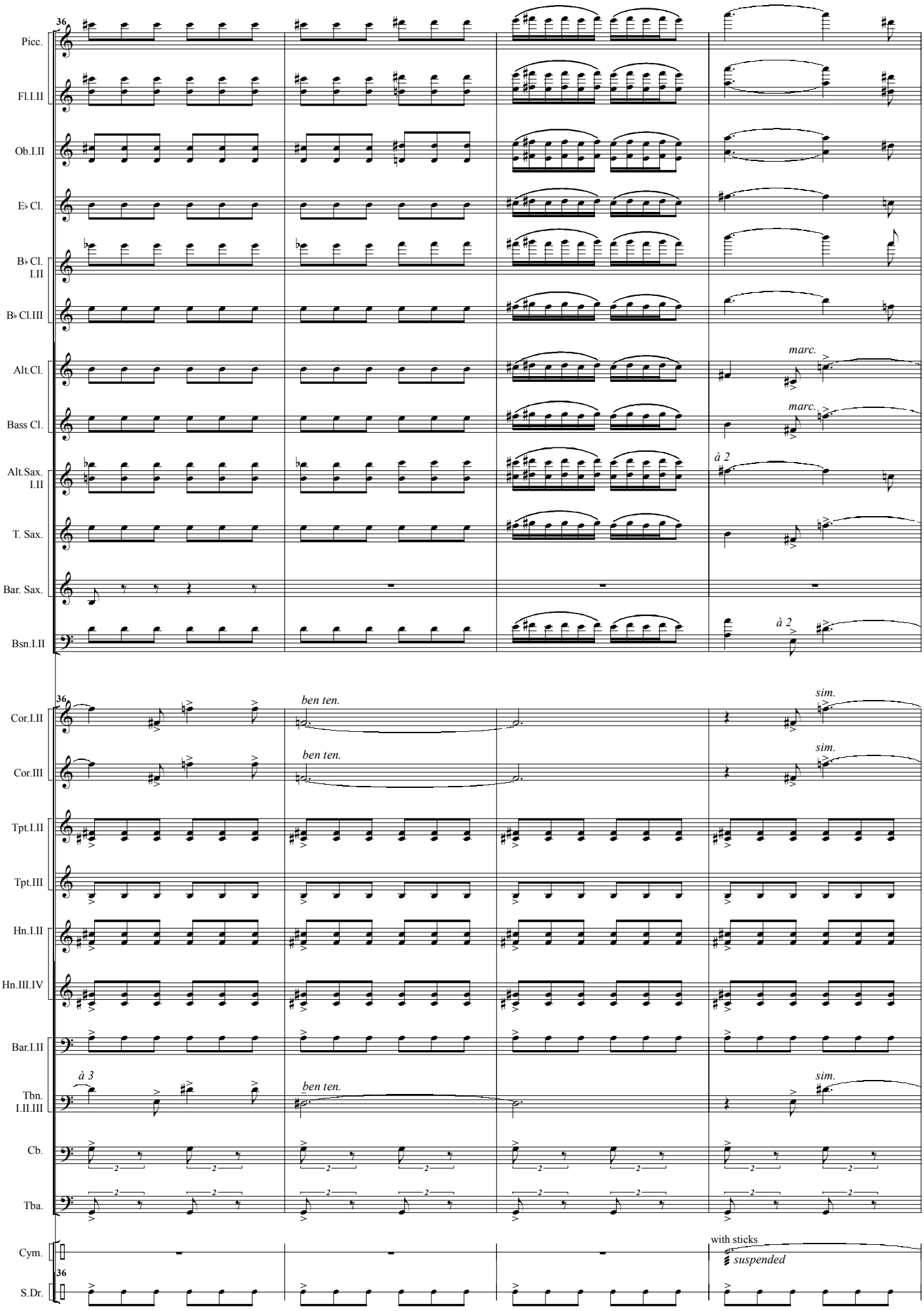
36
Picc.
Fl.I.II
Ob.I.II
E♭ Cl.
B♭ Cl. I.II
B♭ Cl.III
Alt.Cl.
Bass Cl.
Alt.Sax. I.II
T. Sax.
Bar. Sax.
Bsn.I.II
marc.
marc.
à 2
à 2
36
Cor.I.II
Cor.III
Tpt.I.II
Tpt.III
Hn.I.II
Hn.III.IV
Bar.I.II
Tbn. I.II.III
Cb.
Tba.
Cym.
S.Dr.
ben ten.
ben ten.
ben ten.
sim.
sim.
sim.
à 3
with sticks
suspended
36

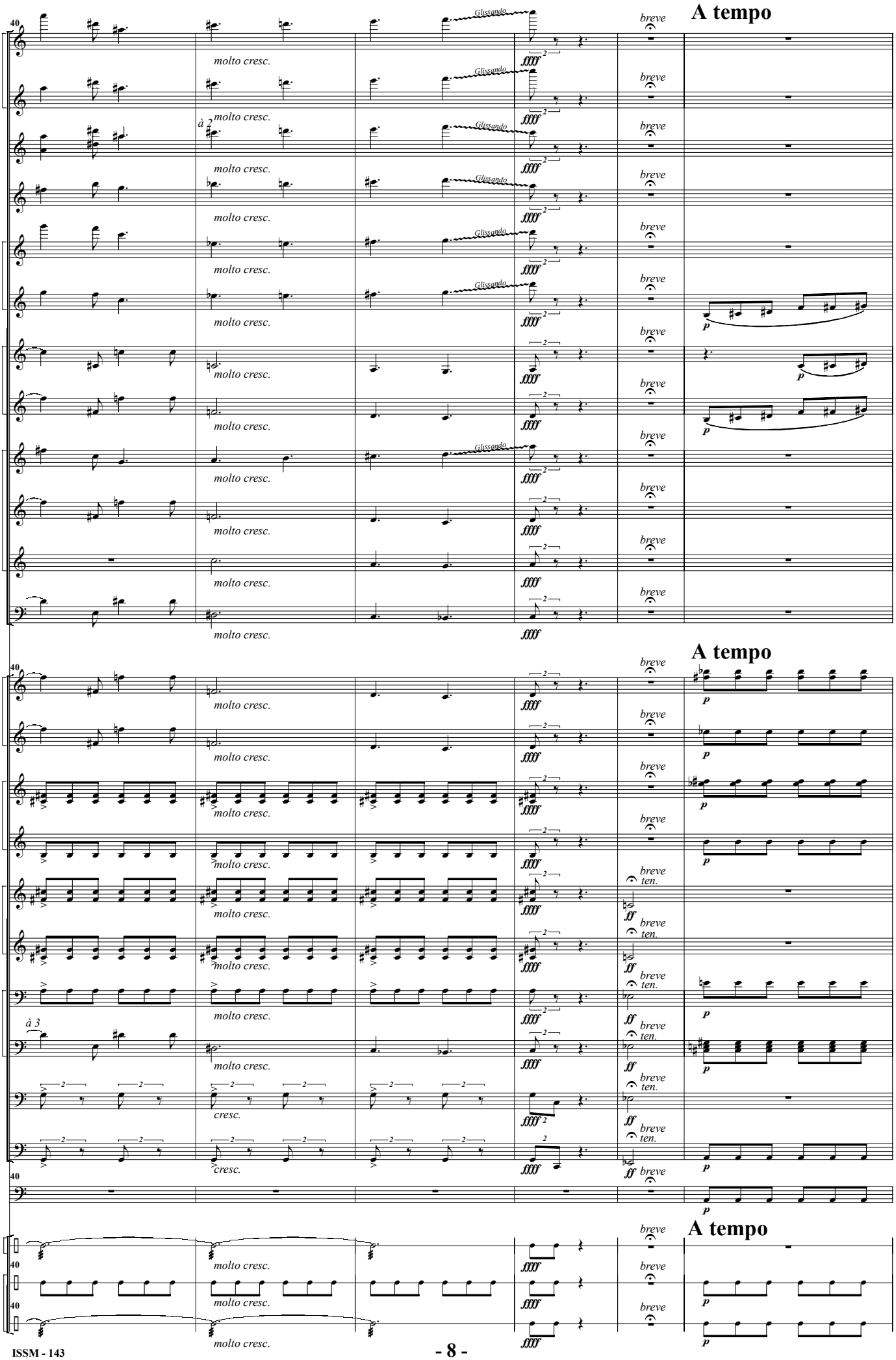
A tempo
Picc.
Fl.I.II
Ob.I.II
E♭ Cl.
B♭ Cl. I.II
B♭ Cl.III
Alt.Cl.
Bass Cl.
Alt.Sax. I.II
T. Sax.
Bar. Sax.
Bsn.I.II
Cor.I.II
Cor.III
Tpt.I.II
Tpt.III
Hn.I.II
Hn.III.IV
Bar.I.II
Tbn. I.II.III
Cb.
Tba.
Timp.
Cym.
S.Dr.
B.Dr.
Glissando
breve
molto cresc.
cresc.
à 2
à 3
ten.

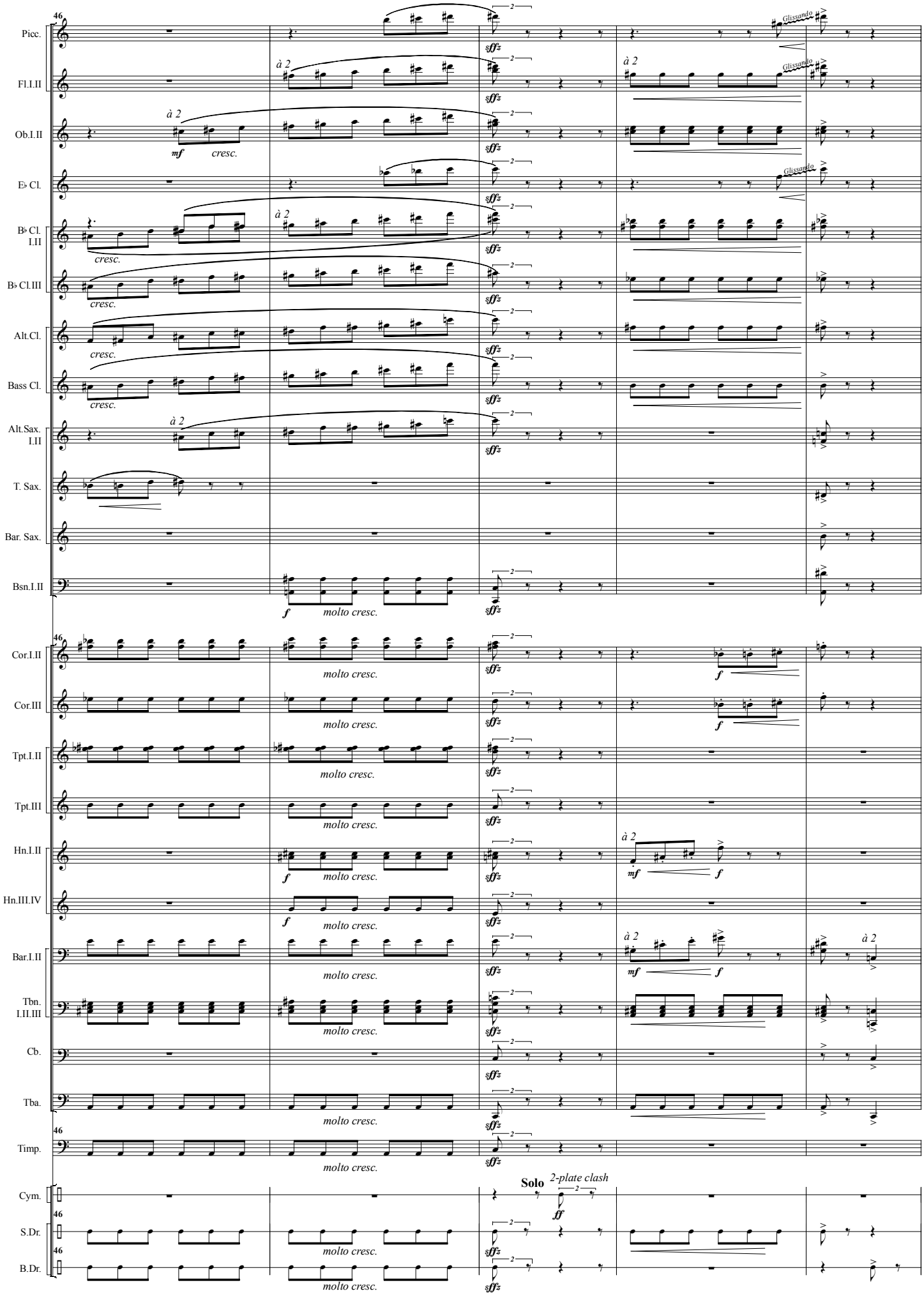
46
Picc.
Fl.I.II
Ob.I.II
E♭ Cl.
B♭ Cl. I.II
B♭ Cl.III
Alt.Cl.
Bass Cl.
Alt.Sax. I.II
T. Sax.
Bar. Sax.
Bsn.I.II
Cor.I.II
Cor.III
Tpt.I.II
Tpt.III
Hn.I.II
Hn.III.IV
Bar.I.II
Tbn. I.II.III
Cb.
Tba.
Timp.
Cym.
S.Dr.
B.Dr.
à 2
mf
cresc.
sffz
Glissando
f
molto cresc.
Solo
2-plate clash
ff

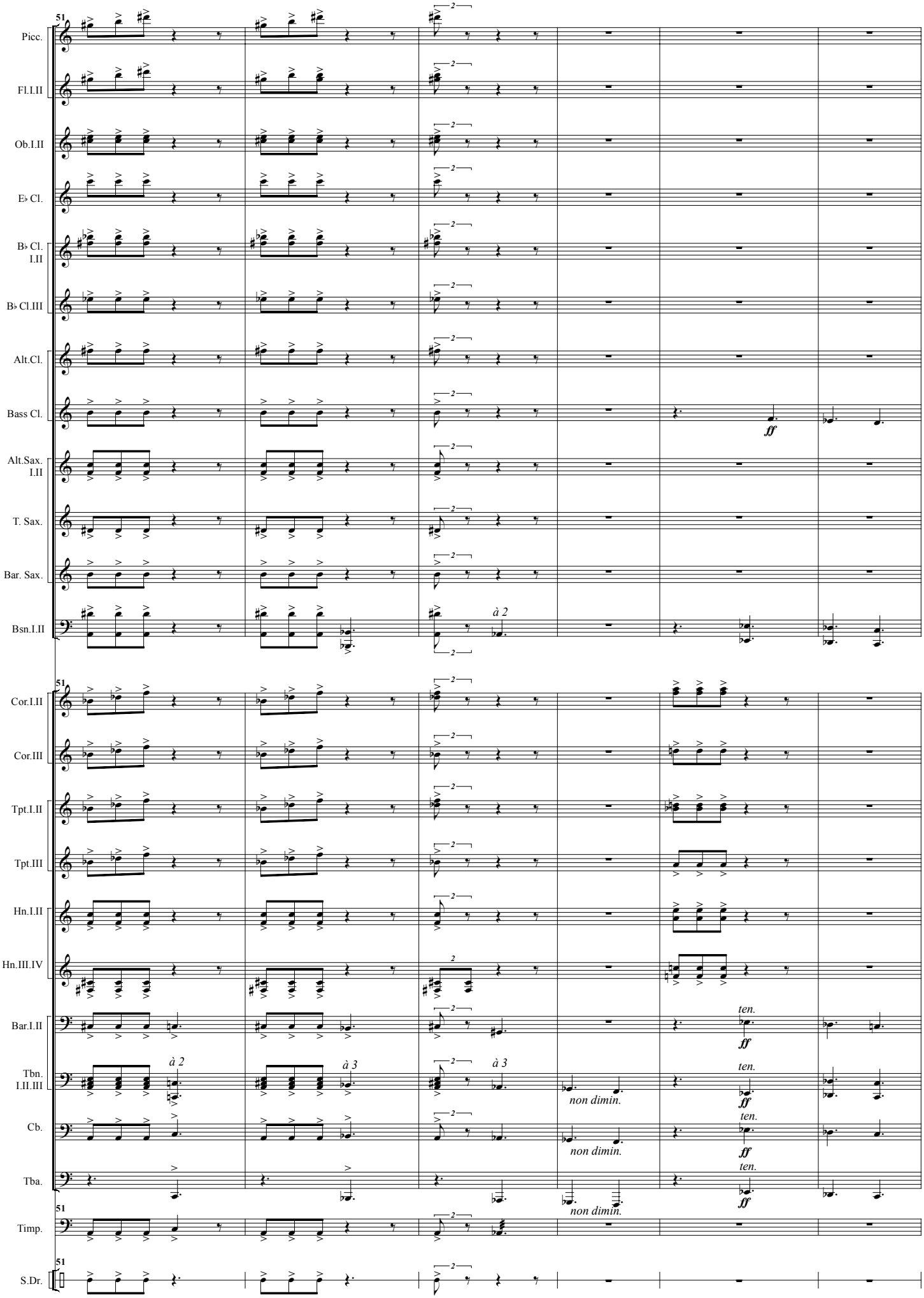
51
Picc.
Fl.I.II
Ob.I.II
E♭ Cl.
B♭ Cl. I.II
B♭ Cl.III
Alt.Cl.
Bass Cl.
Alt.Sax. I.II
T. Sax.
Bar. Sax.
Bsn.I.II
à 2
ff
Cor.I.II
Cor.III
Tpt.I.II
Tpt.III
Hn.I.II
Hn.III.IV
Bar.I.II
Tbn. I.II.III
Cb.
Tba.
Timp.
S.Dr.
à 2
à 3
à 3
ten.
non dimin.

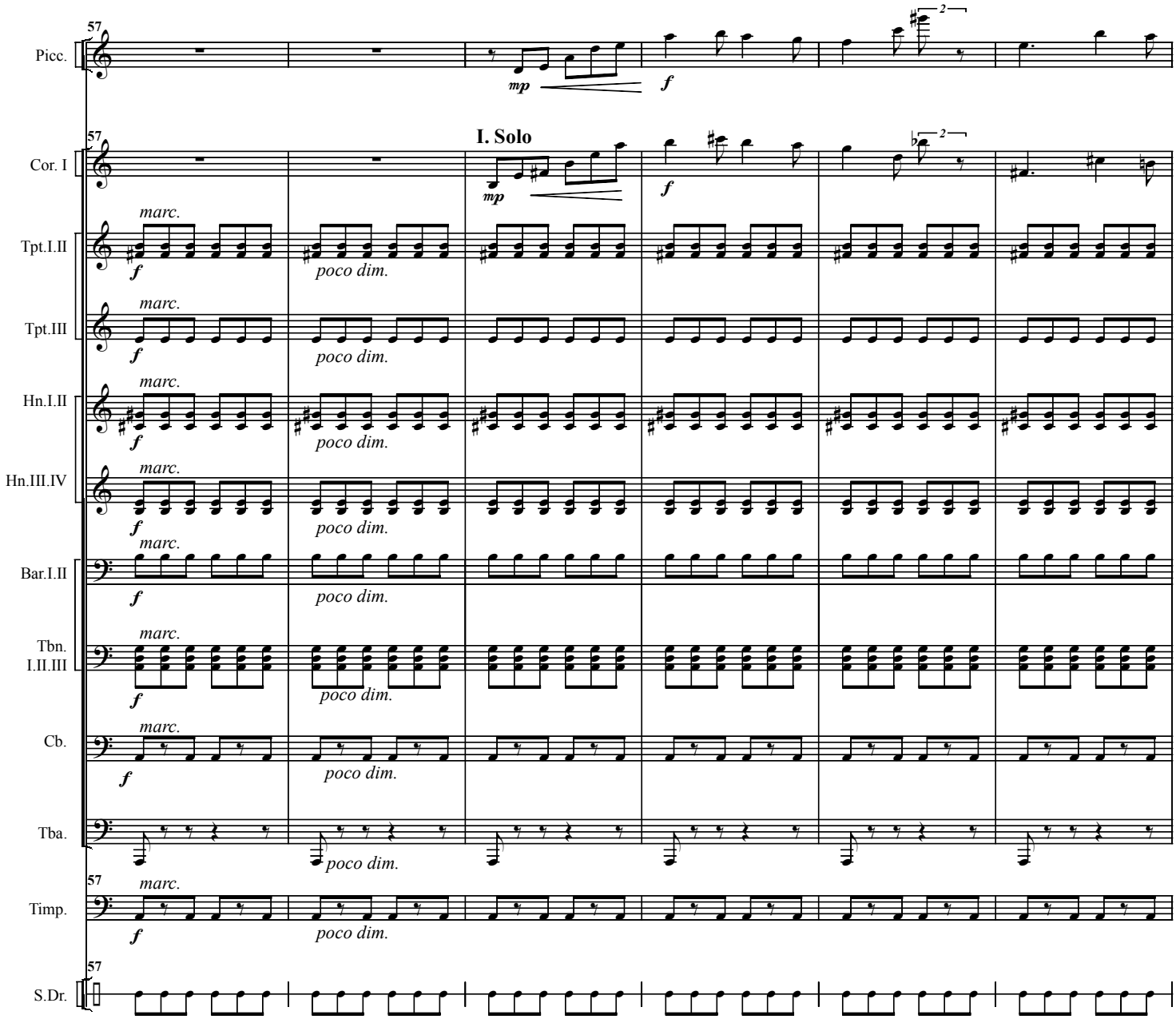
57
Picc.
mp
f
2
I. Solo
Cor. I
Tpt.I.II
Tpt.III
Hn.I.II
Hn.III.IV
Bar.I.II
Tbn. I.II.III
Cb.
Tba.
Timp.
S.Dr.
marc.
poco dim.

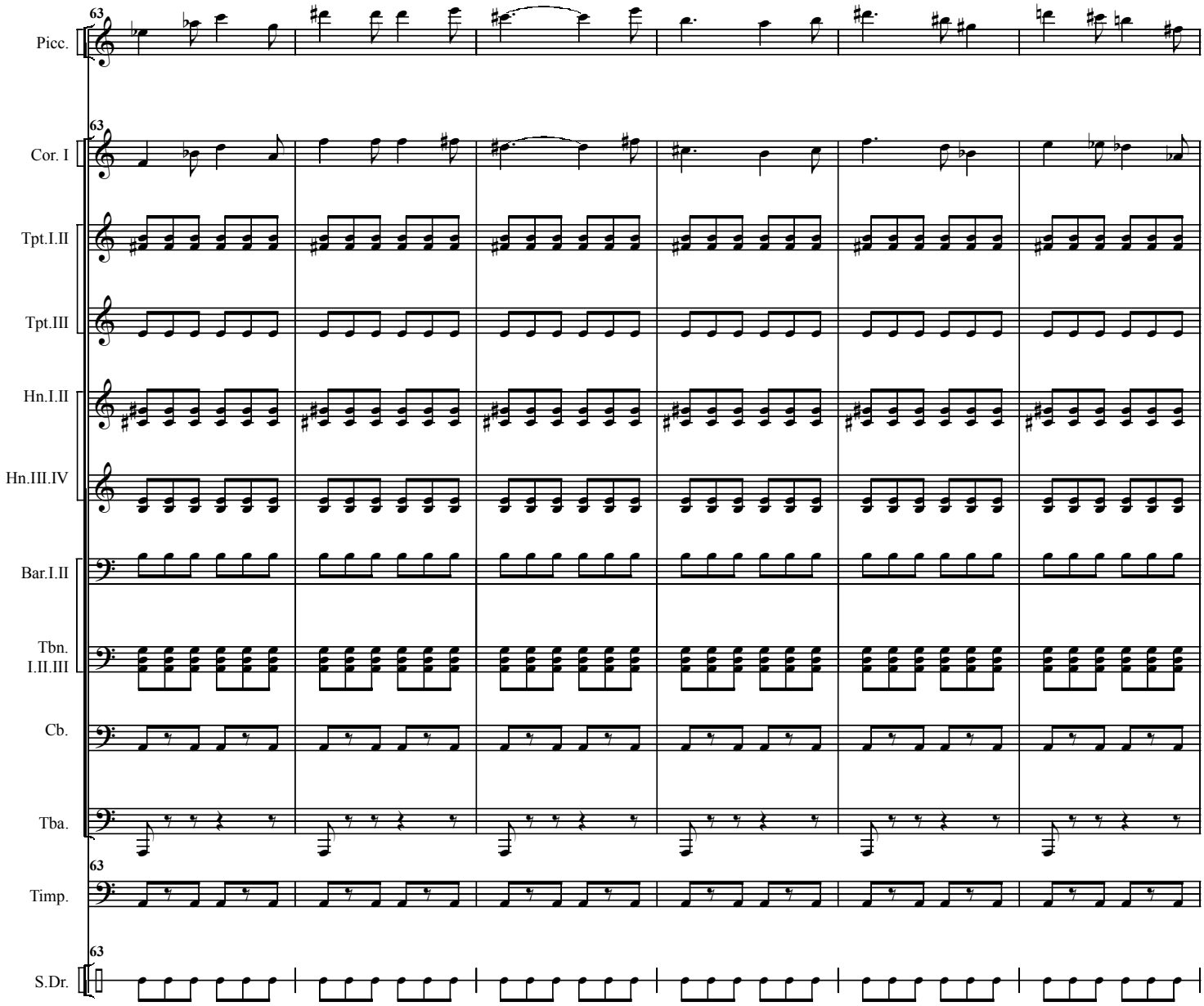
63
Picc.
63
Cor. I
Tpt.I.II
Tpt.III
Hn.I.II
Hn.III.IV
Bar.I.II
Tbn.
I.II.III
Cb.
Tba.
63
Timp.
63
S.Dr.

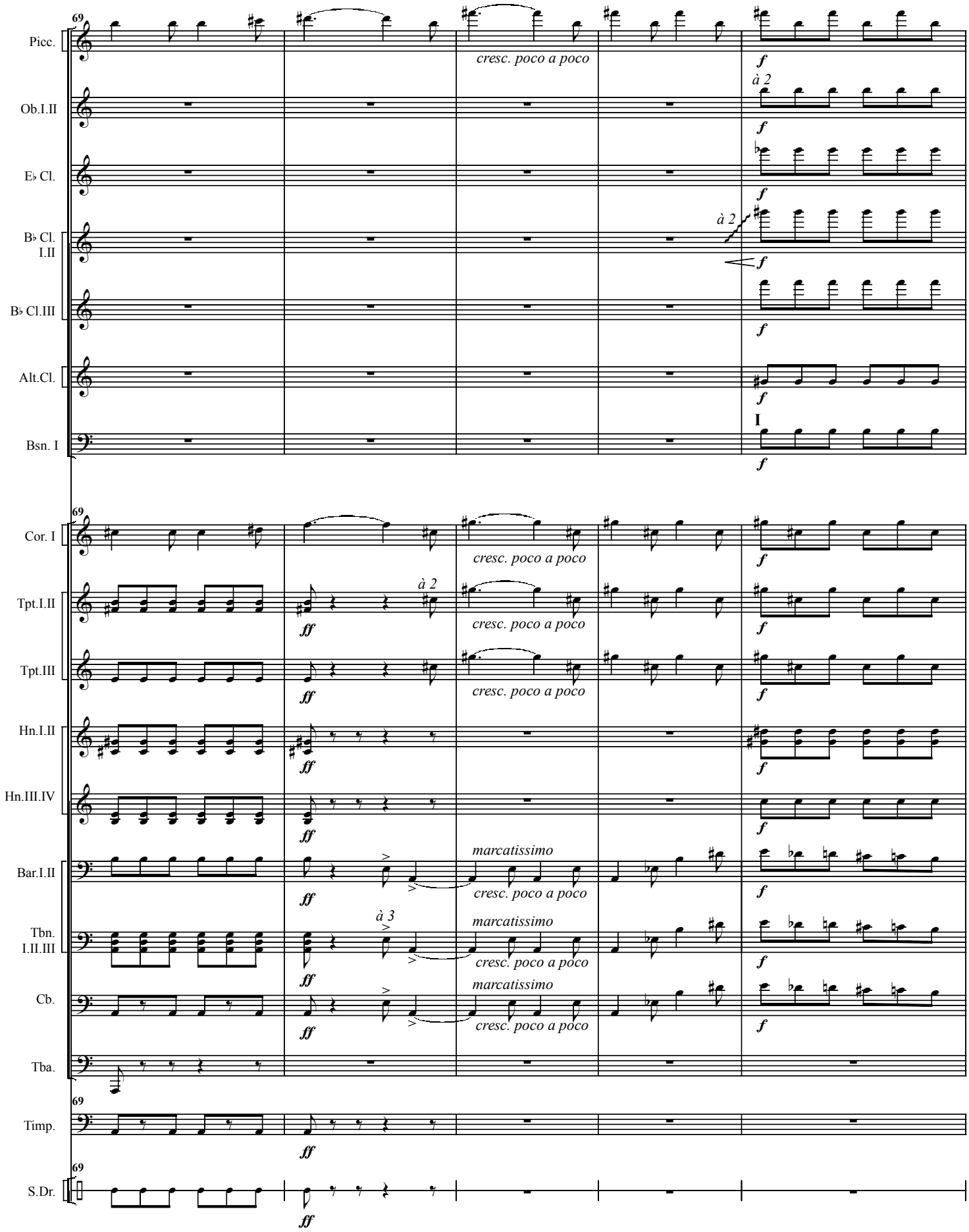
69
Picc.
cresc. poco a poco
f
Ob.I.II
à 2
E♭ Cl.
B♭ Cl. I.II
B♭ Cl.III
Alt.Cl.
Bsn. I
I
Cor. I
Tpt.I.II
ff
Tpt.III
Hn.I.II
Hn.III.IV
Bar.I.II
marcatissimo
Tbn. I.II.III
à 3
Cb.
Tba.
Timp.
S.Dr.

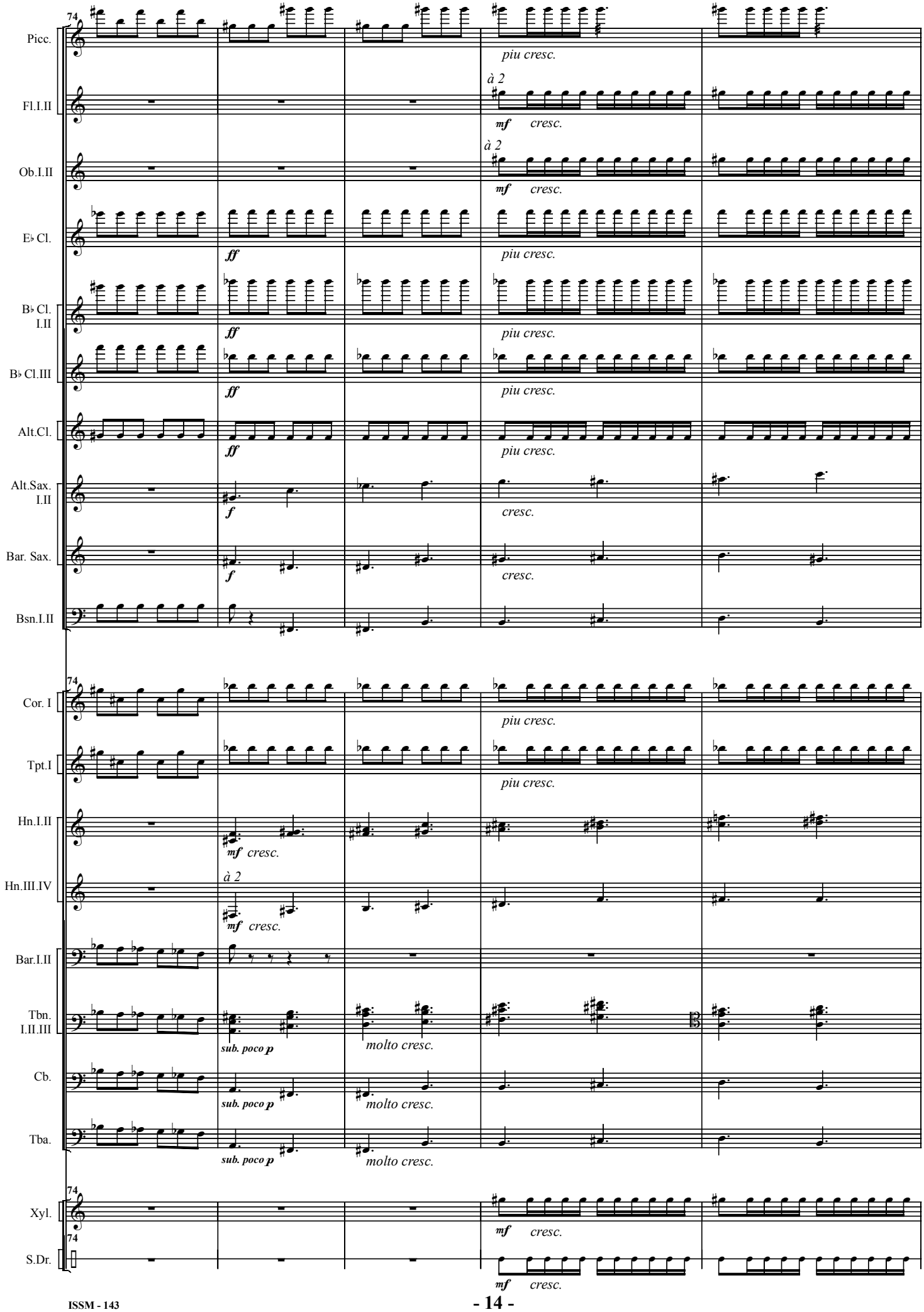
74
Picc.
piu cresc.
à 2
Fl.I.II
mf cresc.
à 2
Ob.I.II
mf cresc.
E♭ Cl.
ff
piu cresc.
B♭ Cl. I.II
ff
piu cresc.
B♭ Cl.III
ff
piu cresc.
Alt.Cl.
ff
piu cresc.
Alt.Sax. I.II
f
cresc.
Bar. Sax.
f
cresc.
Bsn.I.II
74
Cor. I
piu cresc.
Tpt.I
piu cresc.
Hn.I.II
mf cresc.
Hn.III.IV
à 2
mf cresc.
Bar.I.II
Tbn. I.II.III
sub. poco p
molto cresc.
Cb.
sub. poco p
molto cresc.
Tba.
sub. poco p
molto cresc.
74
Xyl.
mf cresc.
74
S.Dr.
mf cresc.

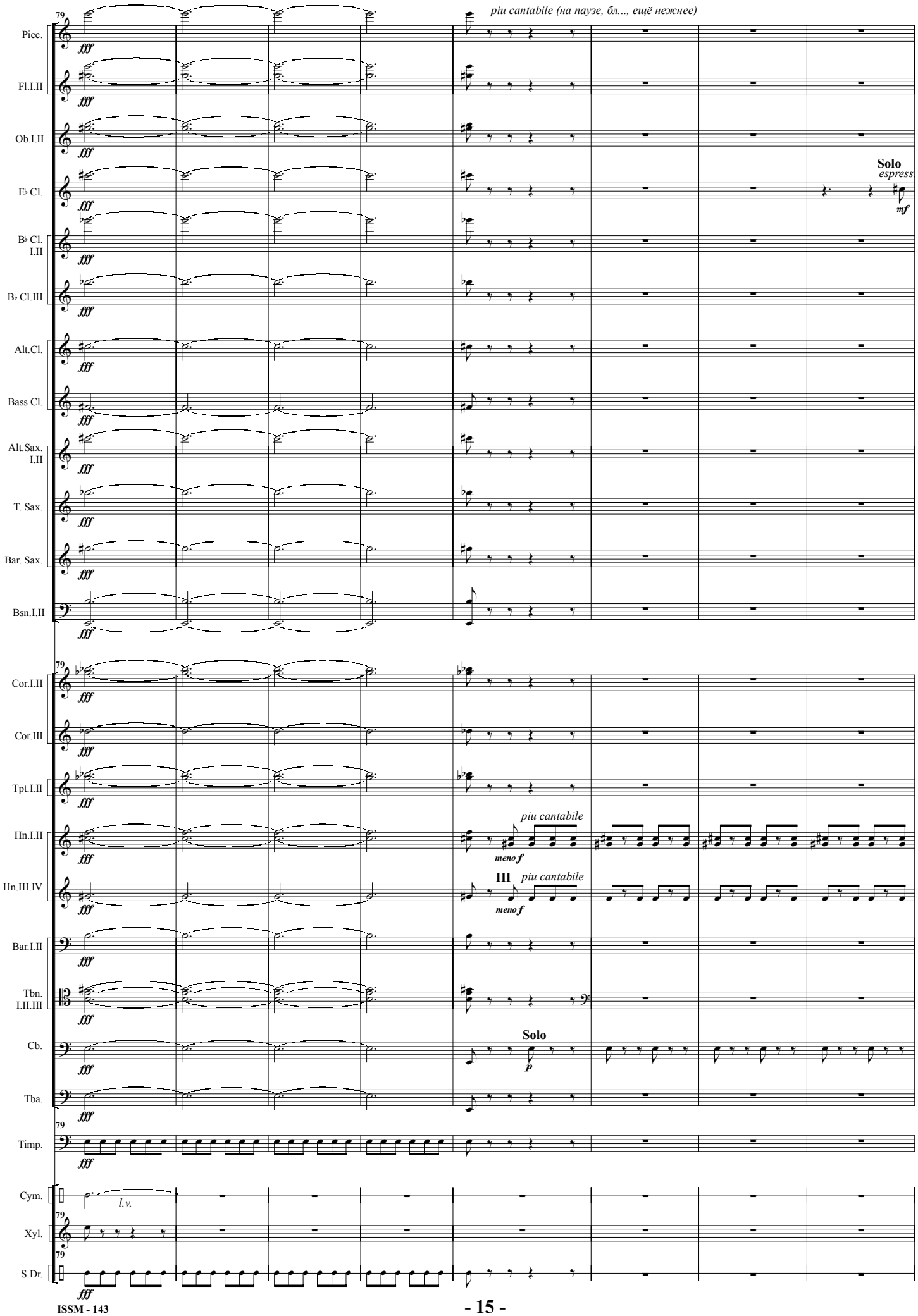
piu cantabile (на паузе, бл..., ещё нежнее)
79
Picc.
Fl.I.II
Ob.I.II
Eb Cl.
Solo
espress.
mf
Bb Cl. I.II
Bb Cl.III
Alt.Cl.
Bass Cl.
Alt.Sax. I.II
T. Sax.
Bar. Sax.
Bsn.I.II
fff
Cor.I.II
Cor.III
Tpt.I.II
Hn.I.II
piu cantabile
meno f
III
Hn.III.IV
Bar.I.II
Tbn. I.II.III
Cb.
Solo
p
Tba.
Timp.
Cym.
l.v.
Xyl.
S.Dr.

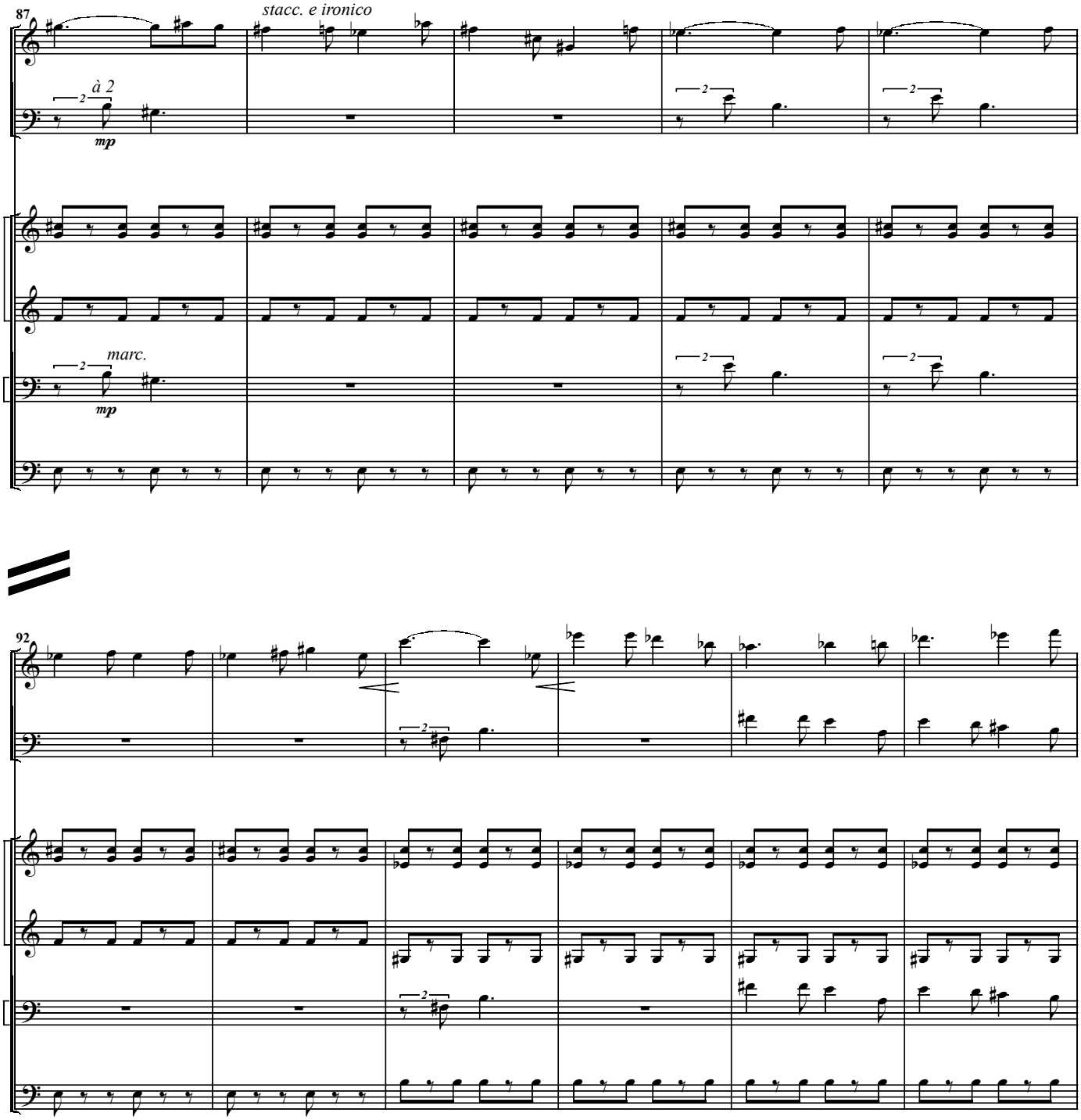
87
stacc. e ironico
E♭ Cl.
à 2
Bsn.I.II
mp
Hn.I.II
Hn.III.IV
marc.
Bar.I.II
mp
Cb.
92
E♭ Cl.
Bsn.I.II
Hn.I.II
Hn.III.IV
Bar.I.II
Cb.

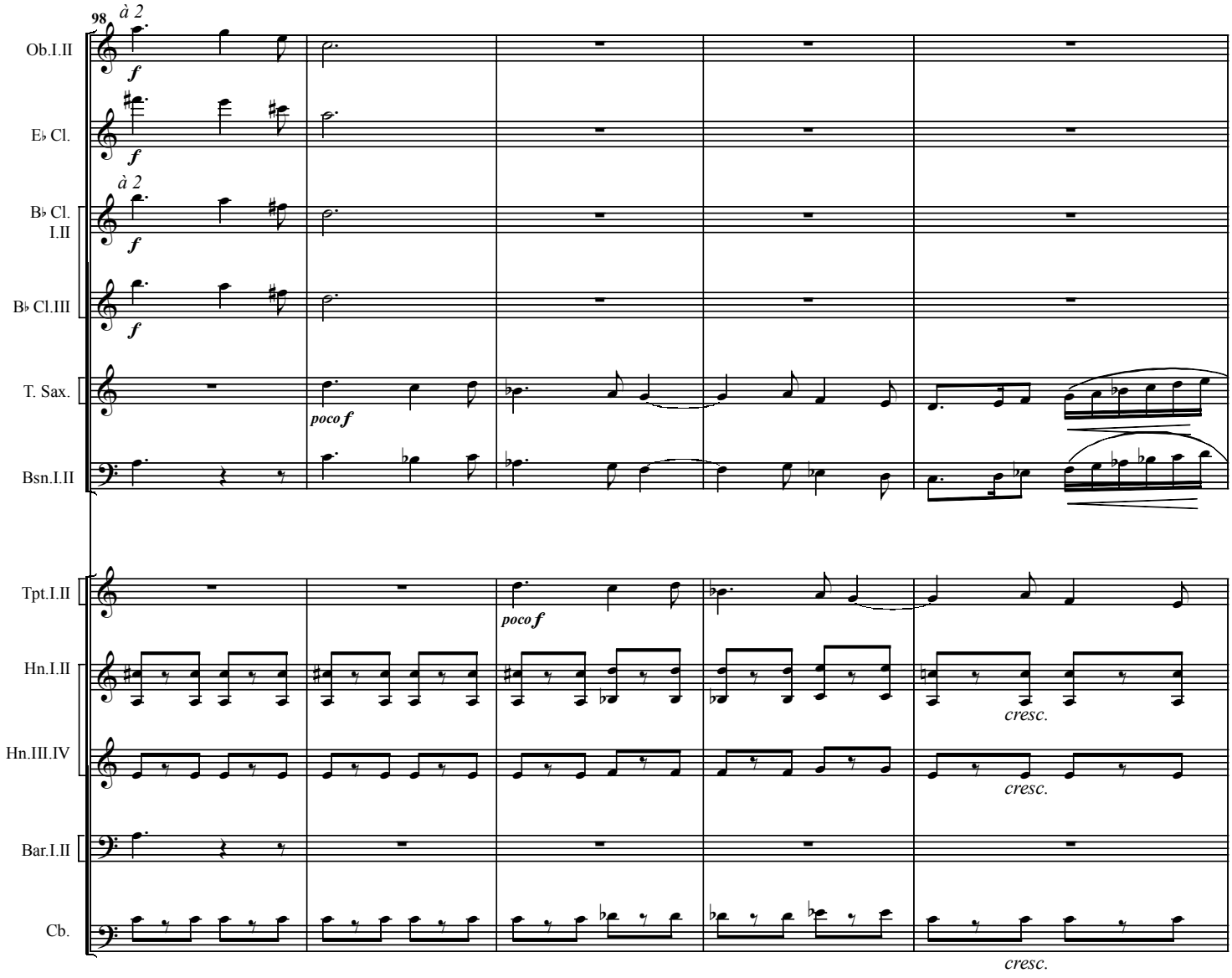
98
à 2
Ob.I.II
f
E♭ Cl.
f
à 2
B♭ Cl. I.II
f
B♭ Cl.III
f
T. Sax.
poco f
Bsn.I.II
Tpt.I.II
poco f
Hn.I.II
cresc.
Hn.III.IV
cresc.
Bar.I.II
Cb.
cresc.

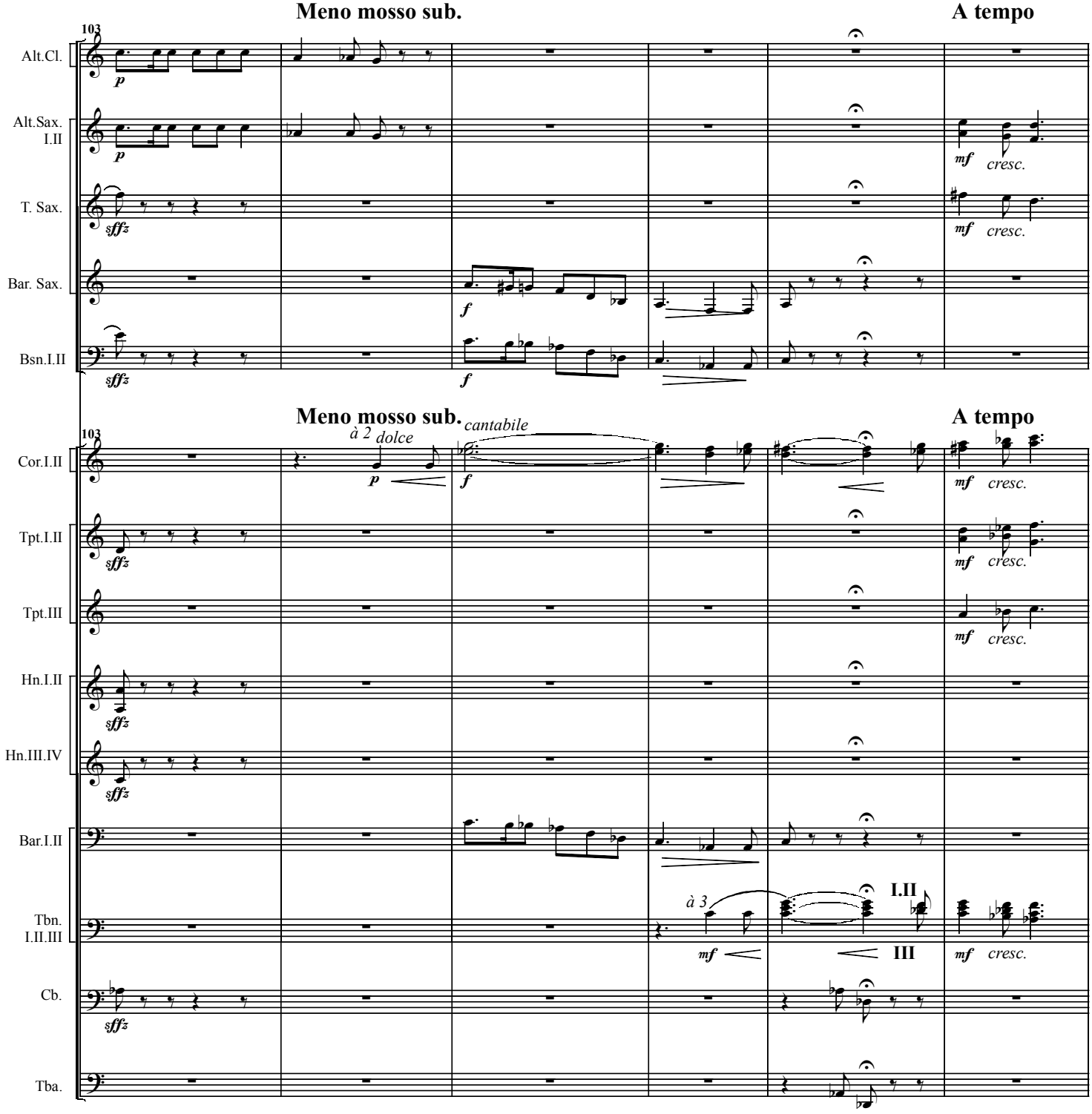
Meno mosso sub.
A tempo
103
Alt.Cl.
Alt.Sax. I.II
T. Sax.
Bar. Sax.
Bsn.I.II
p
sffz
f
mf
cresc.
Meno mosso sub.
A tempo
103
à 2
dolce
cantabile
Cor.I.II
Tpt.I.II
Tpt.III
Hn.I.II
Hn.III.IV
Bar.I.II
Tbn. I.II.III
Cb.
Tba.
à 3
I.II
III

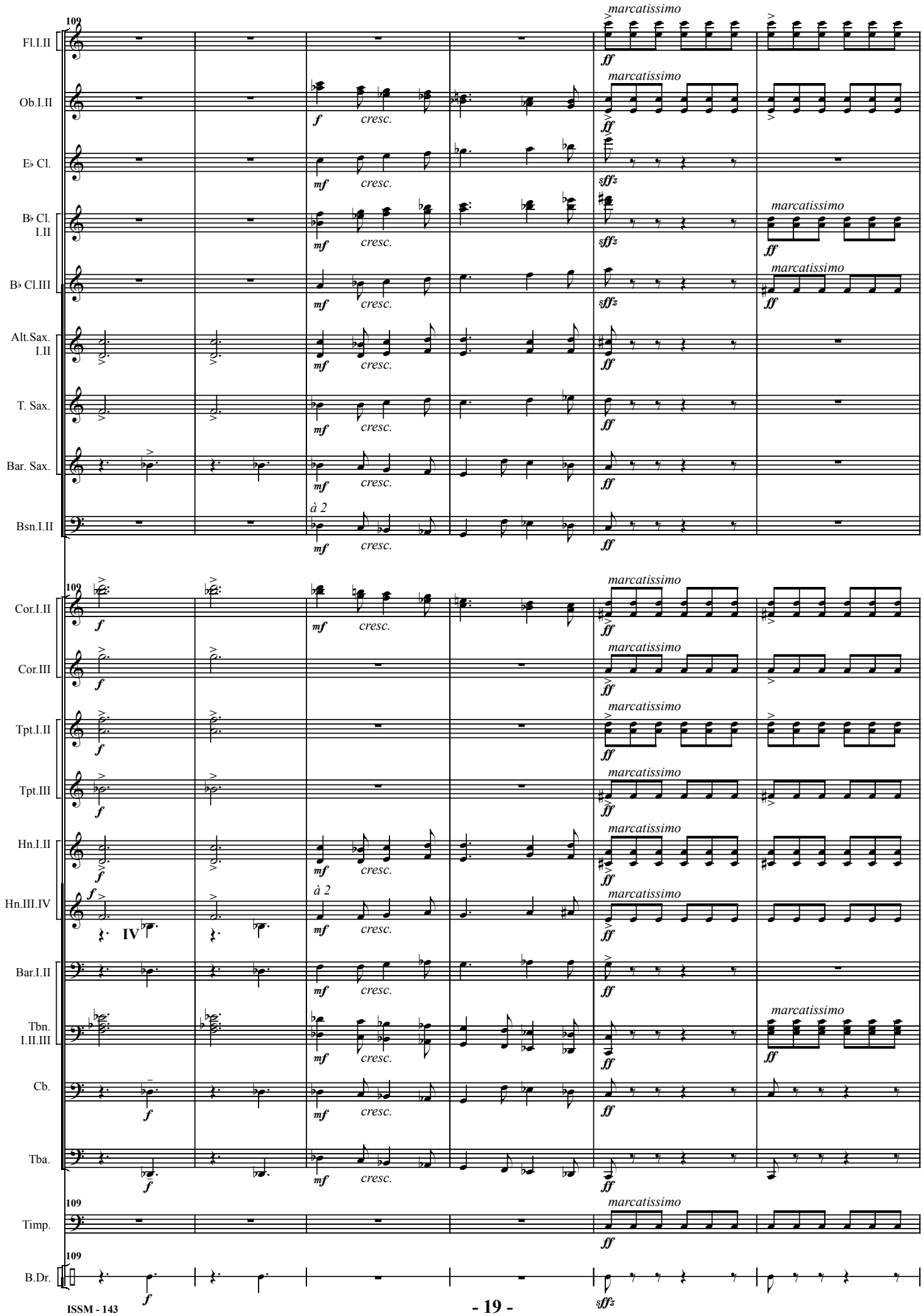
109
Fl.I.II
Ob.I.II
E♭ Cl.
B♭ Cl. I.II
B♭ Cl.III
Alt.Sax. I.II
T. Sax.
Bar. Sax.
Bsn.I.II
Cor.I.II
Cor.III
Tpt.I.II
Tpt.III
Hn.I.II
Hn.III.IV
Bar.I.II
Tbn. I.II.III
Cb.
Tba.
Timp.
B.Dr.
marcatissimo
cresc.
à 2
IV

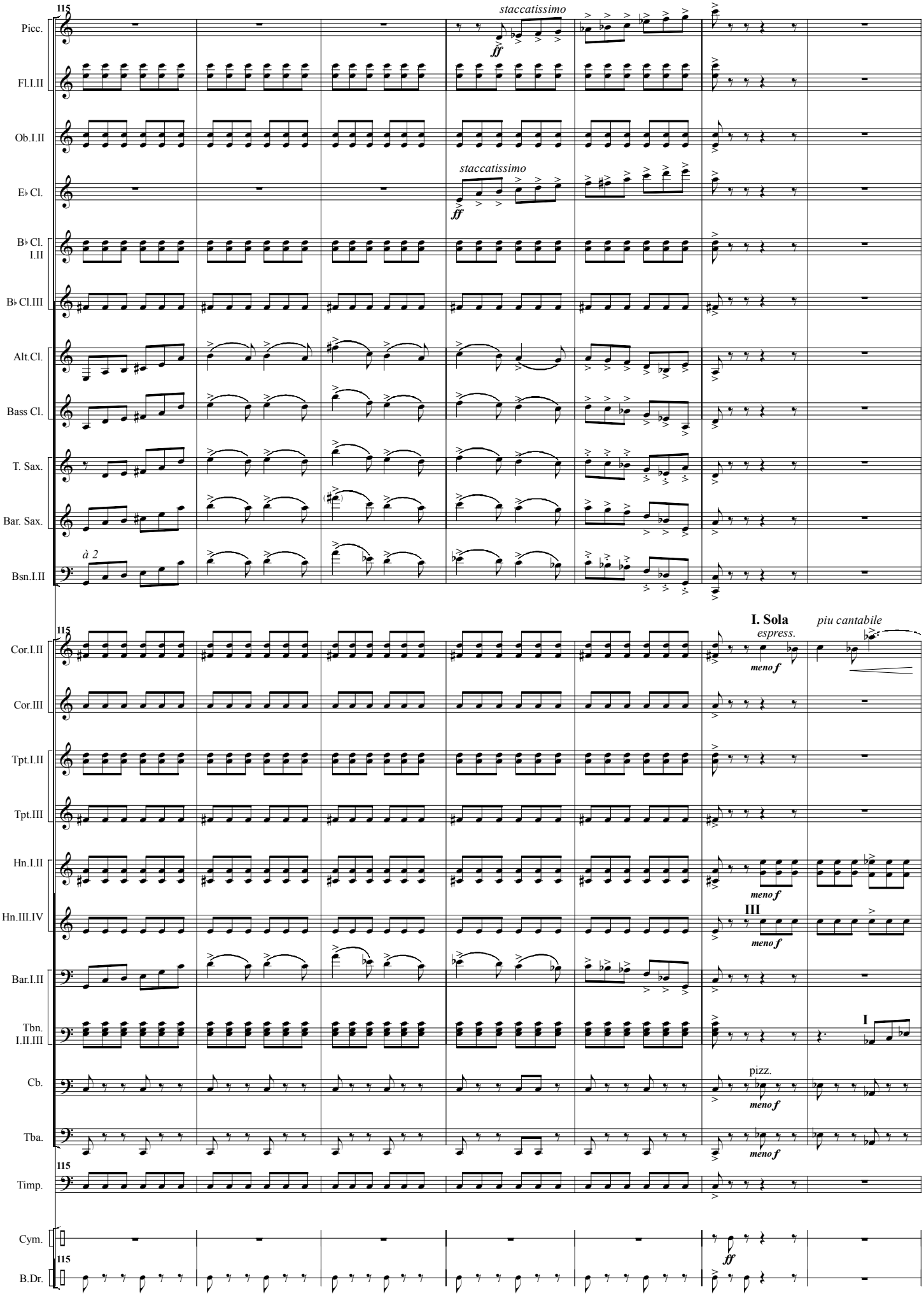
115
Picc.
staccatissimo
ff
Fl.I.II
Ob.I.II
staccatissimo
E♭ Cl.
ff
B♭ Cl. I.II
B♭ Cl.III
Alt.Cl.
Bass Cl.
T. Sax.
Bar. Sax.
à 2
Bsn.I.II
I. Sola
espress.
piu cantabile
meno f
Cor.I.II
Cor.III
Tpt.I.II
Tpt.III
Hn.I.II
Hn.III.IV
III
Bar.I.II
Tbn. I.II.III
I
Cb.
pizz.
Tba.
Timp.
Cym.
B.Dr.

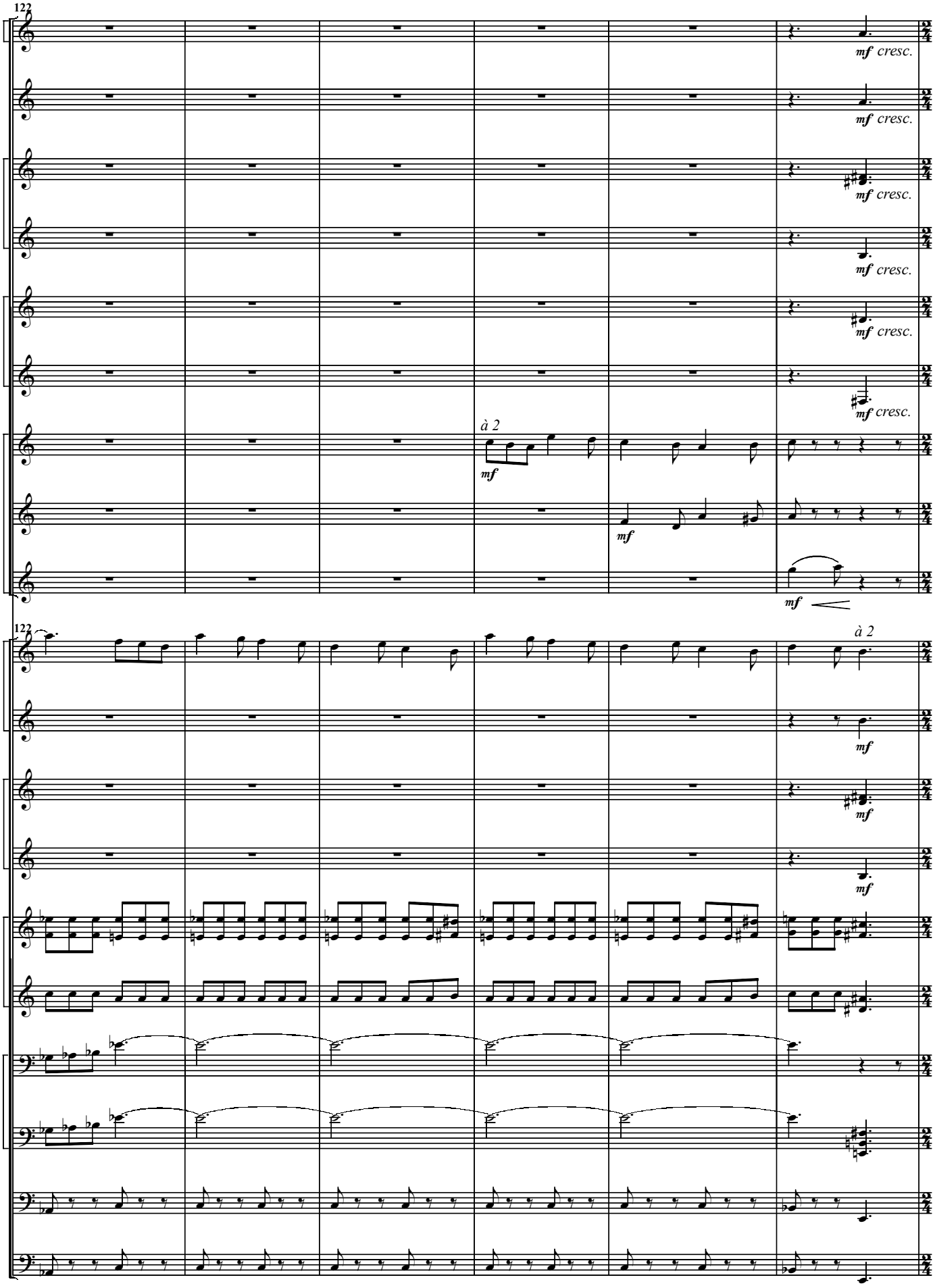
122
Fl.I.II
Ob.I.II
B♭ Cl. I.II
B♭ Cl.III
Alt.Cl.
Bass Cl.
Alt.Sax. I.II
T. Sax.
Bar. Sax.
mf cresc.
à 2
mf
Cor.I.II
Cor. III
Tpt.I.II
Tpt.III
Hn.I.II
Hn.III.IV
Bar.I.II
Tbn. I.II.III
Cb.
Tba.

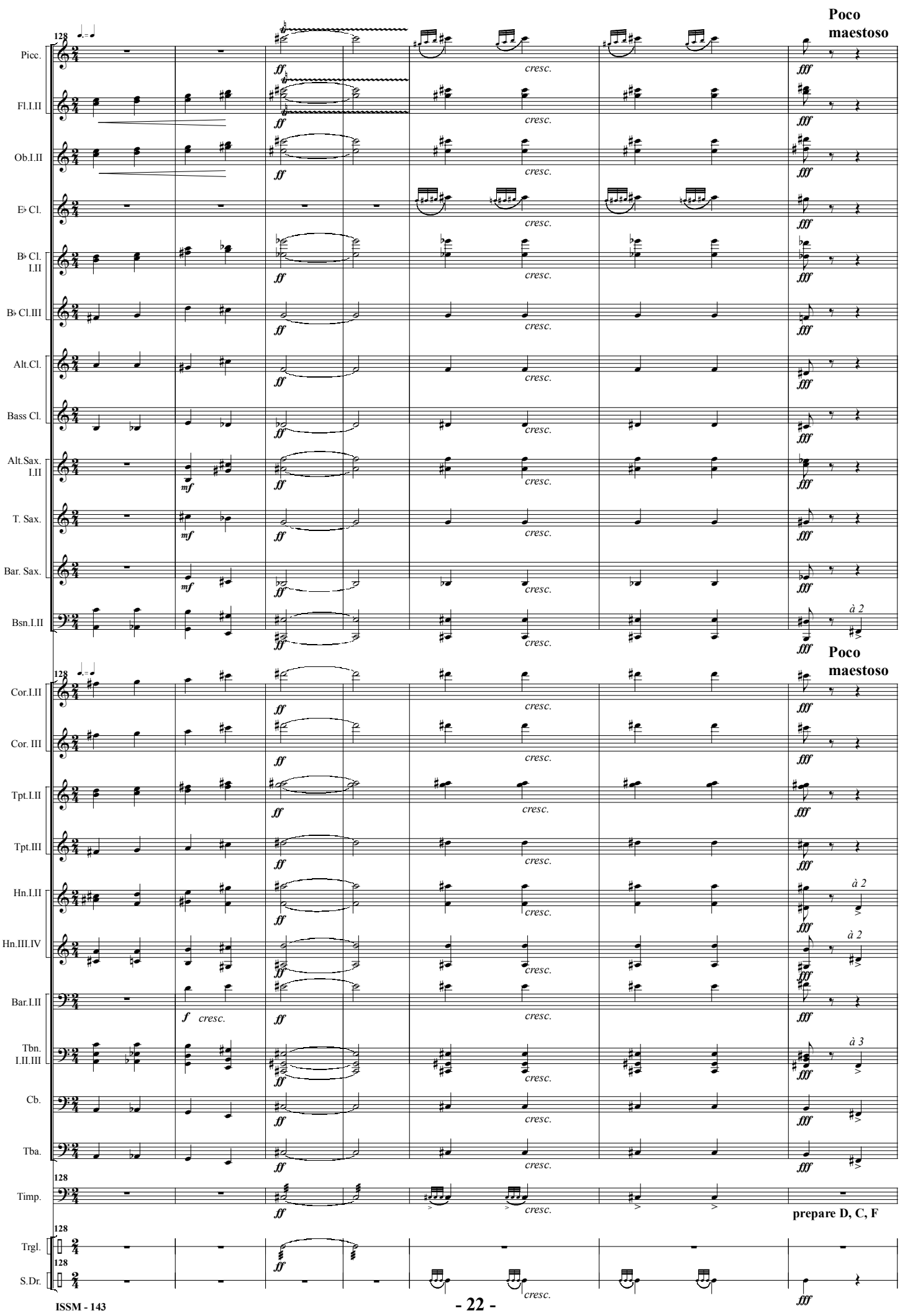
Poco
maestoso
128
Picc.
Fl.I.II
Ob.I.II
E♭ Cl.
B♭ Cl. I.II
B♭ Cl.III
Alt.Cl.
Bass Cl.
Alt.Sax. I.II
T. Sax.
Bar. Sax.
Bsn.I.II
Cor.I.II
Cor. III
Tpt.I.II
Tpt.III
Hn.I.II
Hn.III.IV
Bar.I.II
Tbn. I.II.III
Cb.
Tba.
Timp.
Trgl.
S.Dr.
ff
fff
mf
f
cresc.
à 2
à 3
prepare D, C, F

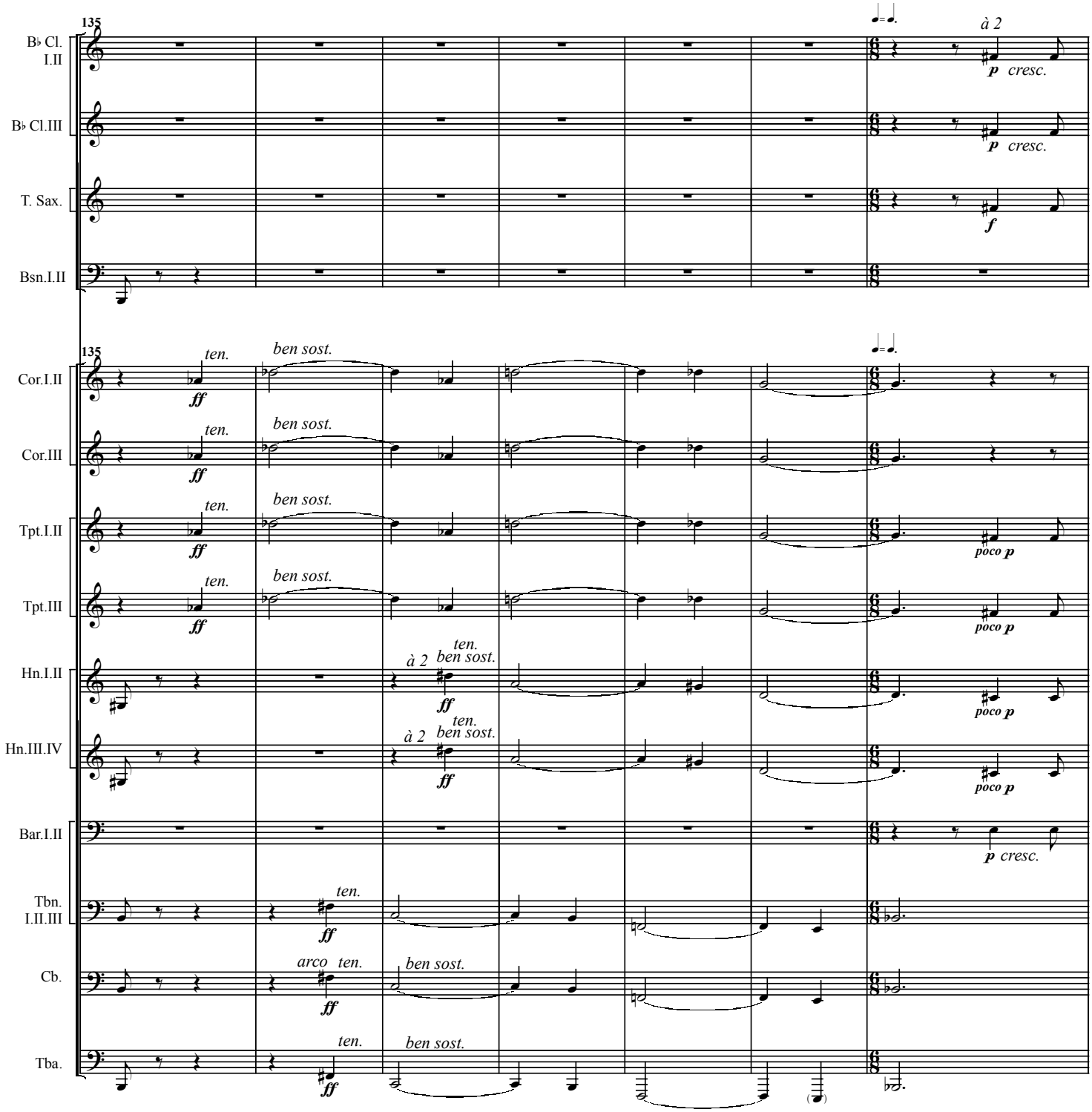
135
B♭ Cl. I.II
B♭ Cl.III
T. Sax.
Bsn.I.II
à 2
p cresc.
f
Cor.I.II
Cor.III
Tpt.I.II
Tpt.III
Hn.I.II
Hn.III.IV
Bar.I.II
Tbn. I.II.III
Cb.
Tba.
ten.
ben sost.
ff
poco p
arco

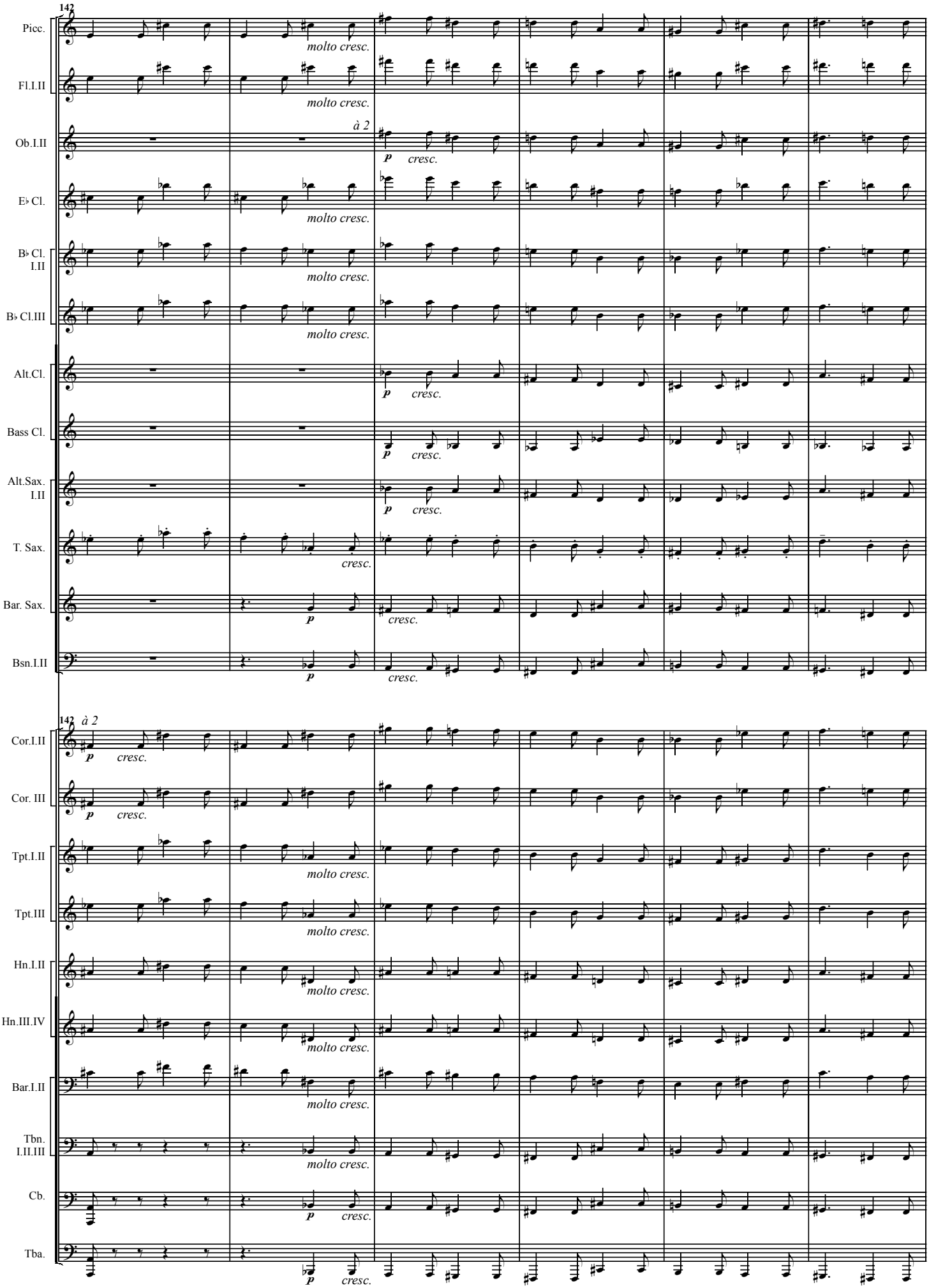
142
Picc.
Fl.I.II
Ob.I.II
E♭ Cl.
B♭ Cl. I.II
B♭ Cl.III
Alt.Cl.
Bass Cl.
Alt.Sax. I.II
T. Sax.
Bar. Sax.
Bsn.I.II
142
à 2
Cor.I.II
Cor. III
Tpt.I.II
Tpt.III
Hn.I.II
Hn.III.IV
Bar.I.II
Tbn. I.II.III
Cb.
Tba.
molto cresc.
à 2
p
cresc.

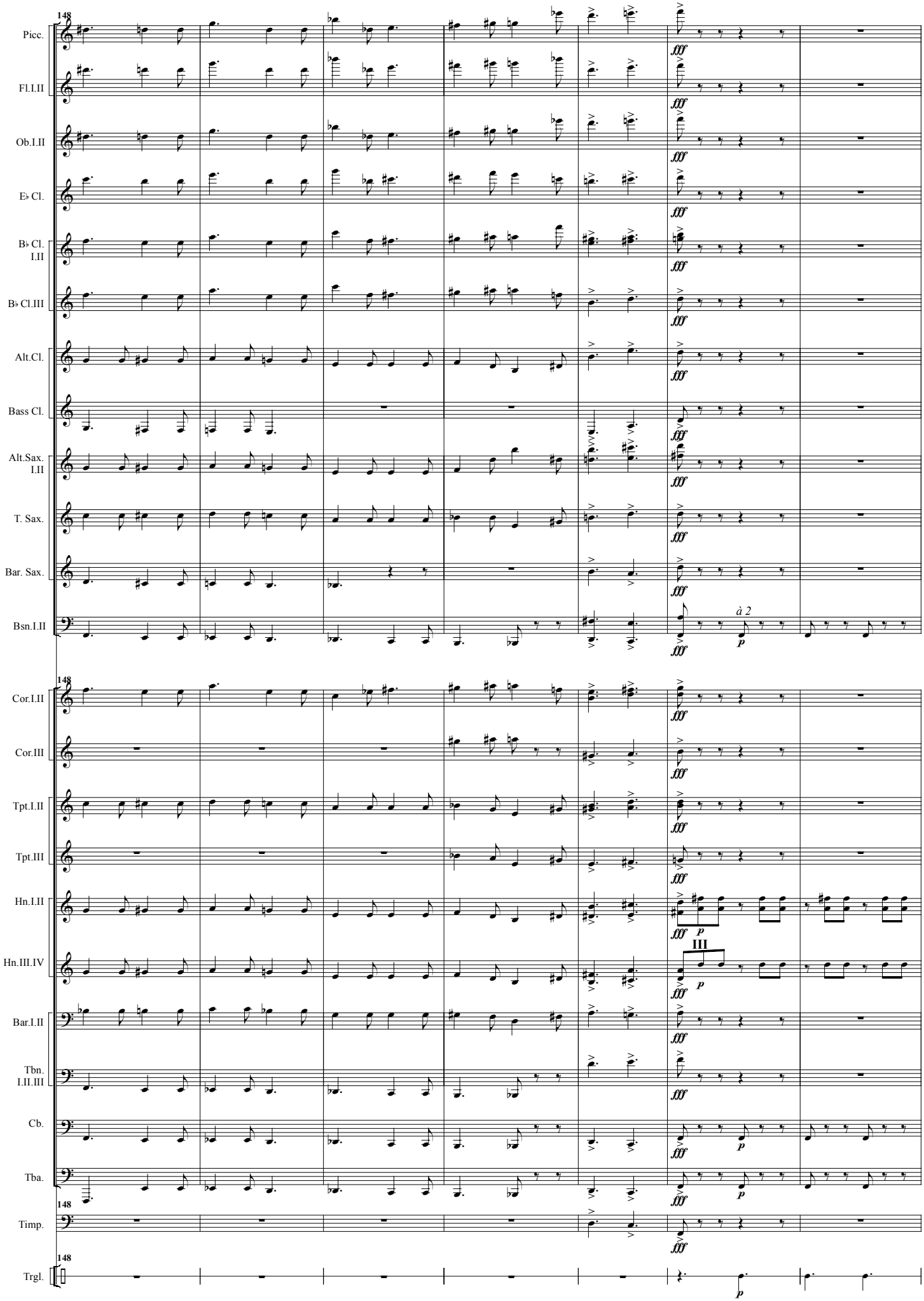
148
Picc.
Fl.I.II
Ob.I.II
E♭ Cl.
B♭ Cl. I.II
B♭ Cl.III
Alt.Cl.
Bass Cl.
Alt.Sax. I.II
T. Sax.
Bar. Sax.
Bsn.I.II
à 2
Cor.I.II
Cor.III
Tpt.I.II
Tpt.III
Hn.I.II
Hn.III.IV
III
Bar.I.II
Tbn. I.II.III
Cb.
Tba.
Timp.
Trgl.
fff
p

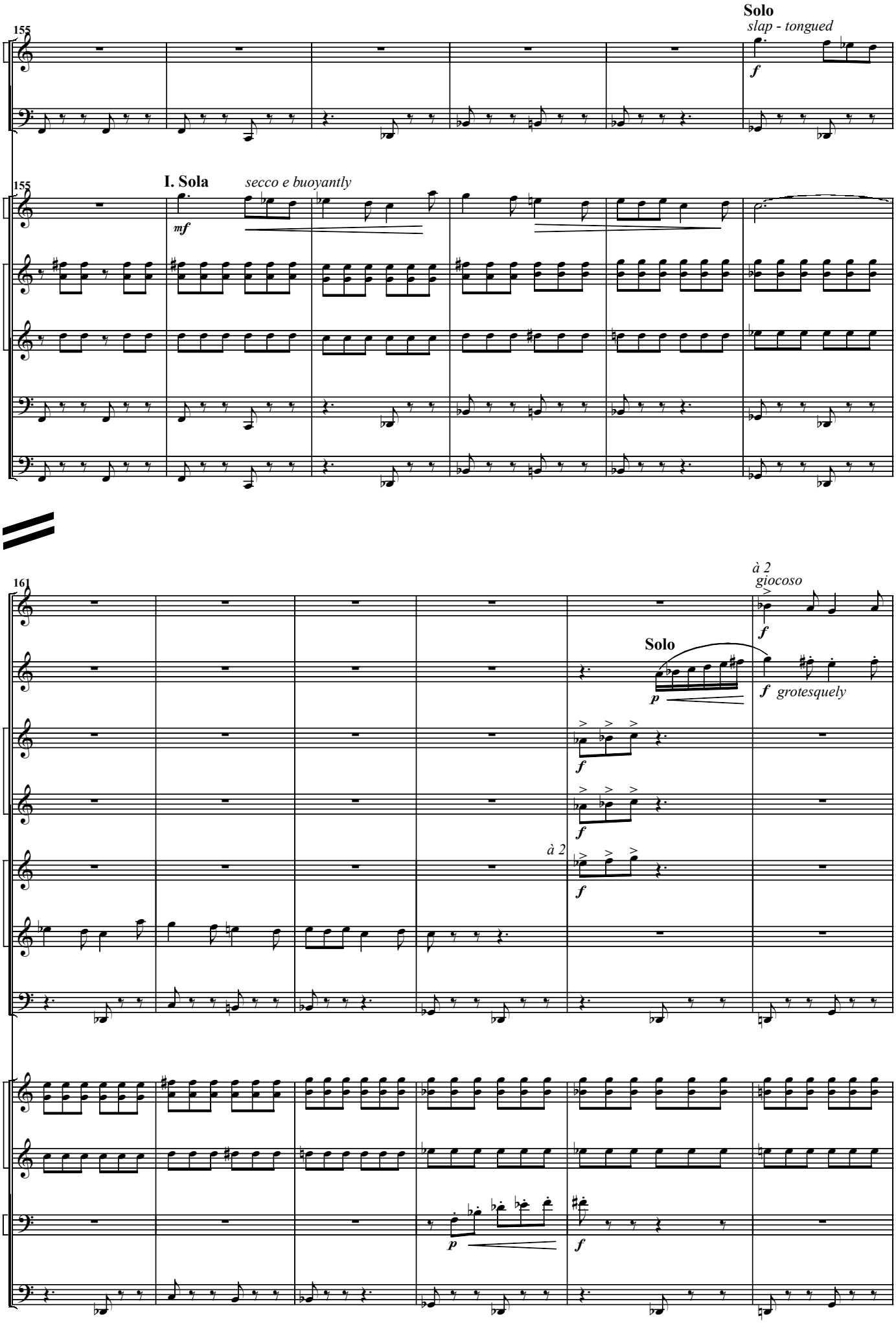
Solo
slap - tongued
155
T. Sax.
Bsn.I.II
155
I. Sola
secco e buoyantly
Cor. I
Hn.I.II
Alt.Hn. III
Cb.
Tba.
161
à 2
giocoso
Ob.I.II
Solo
E♭ Cl.
grotesquely
B♭ Cl. I.II
B♭ Cl.III
à 2
Alt.Sax. I.II
T. Sax.
Bsn.I.II
Hn.I.II
Alt.Hn. III
Bar.I.II
Cb.

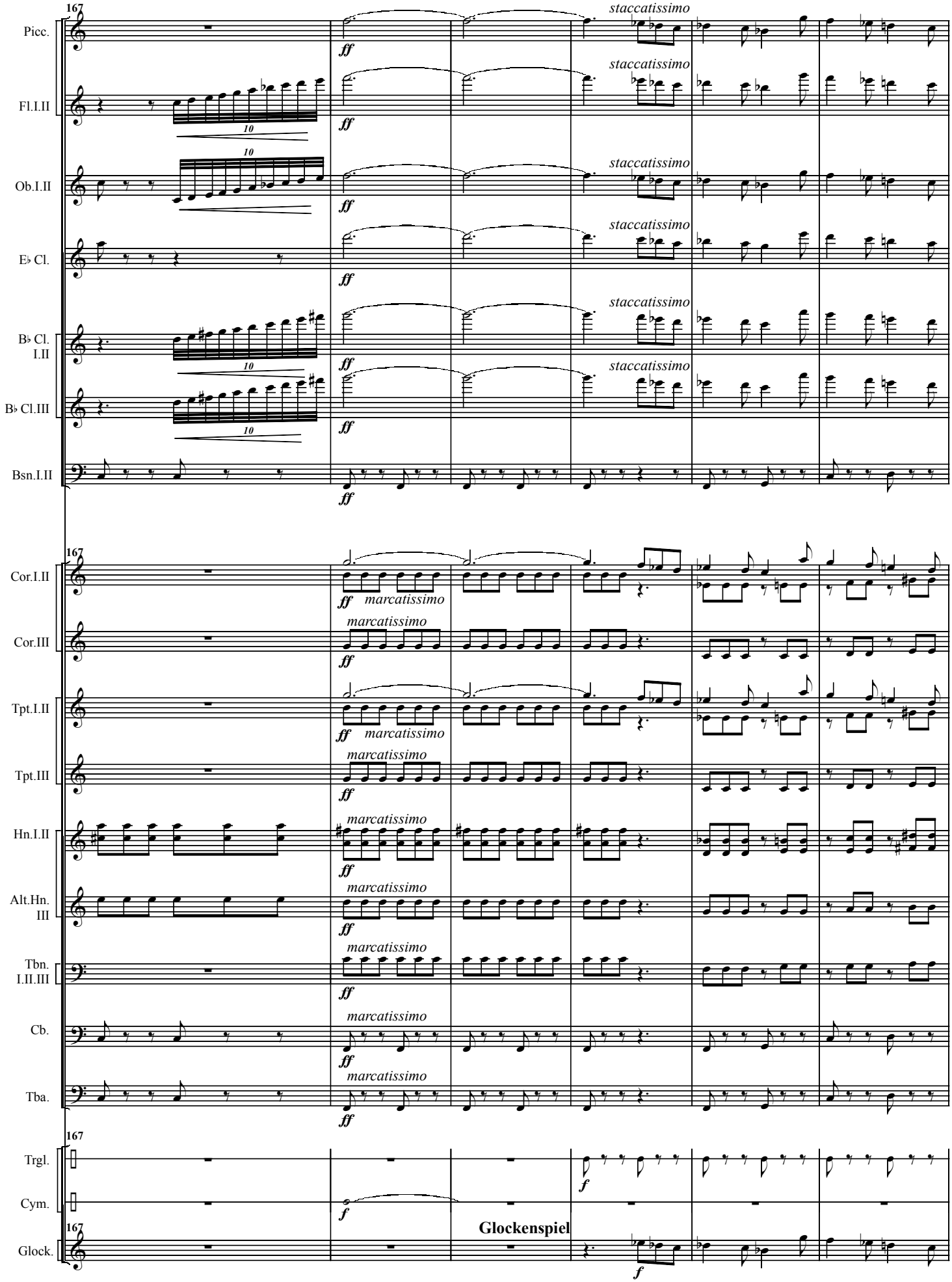
167
Picc.
Fl.I.II
Ob.I.II
E♭ Cl.
B♭ Cl. I.II
B♭ Cl.III
Bsn.I.II
Cor.I.II
Cor.III
Tpt.I.II
Tpt.III
Hn.I.II
Alt.Hn. III
Tbn. I.II.III
Cb.
Tba.
Trgl.
Cym.
Glock.
staccatissimo
marcatissimo
ff
f
10
Glockenspiel

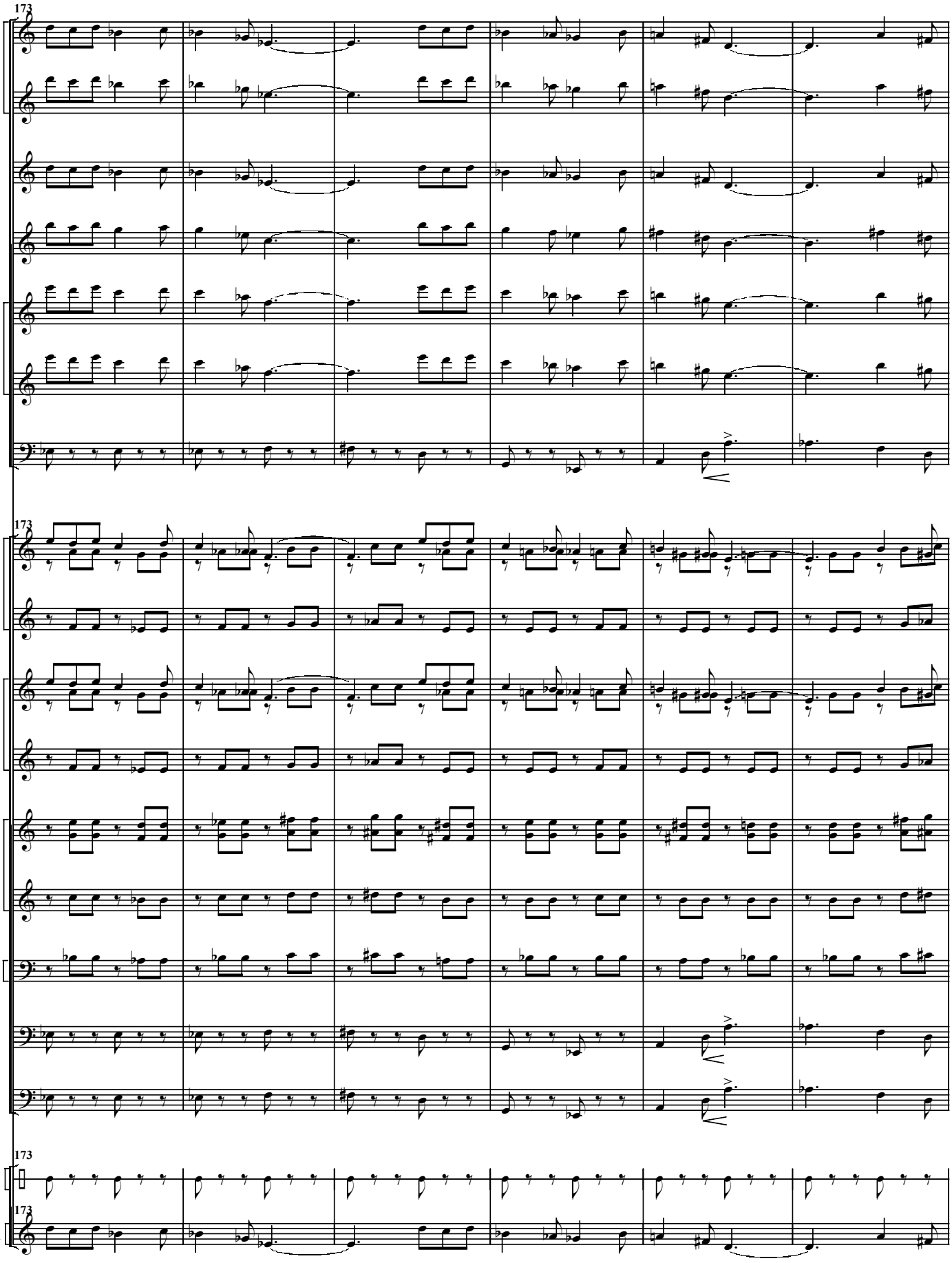
173
Picc.
Fl.I.II
Ob.I.II
E♭ Cl.
B♭ Cl. I.II
B♭ Cl.III
Bsn.I.II
173
Cor.I.II
Cor.III
Tpt.I.II
Tpt.III
Hn.I.II
Alt.Hn. III
Tbn. I.II.III
Cb.
Tba.
173
Trgl.
173
Glock.

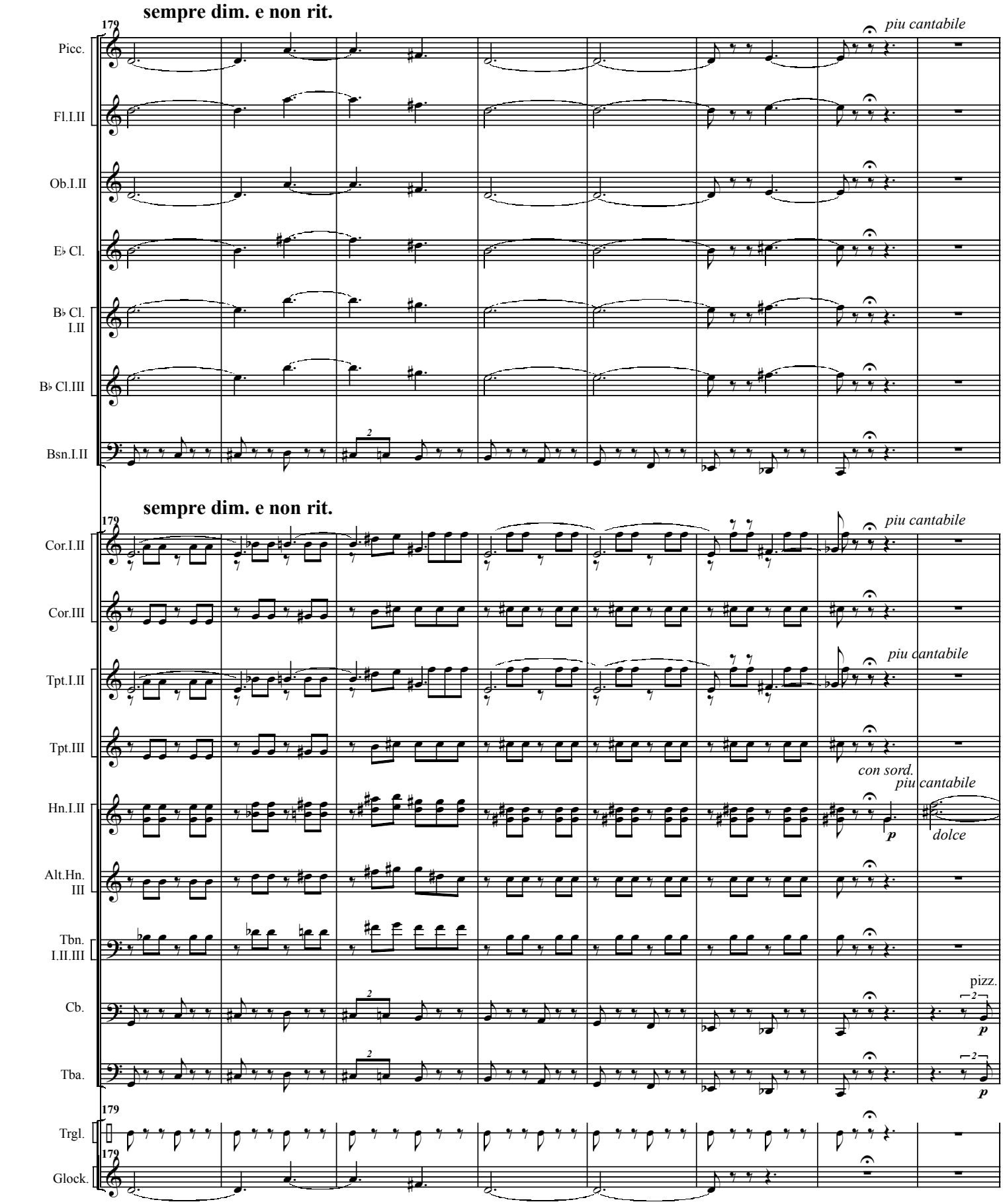
sempre dim. e non rit.
179
piu cantabile
Picc.
Fl.I.II
Ob.I.II
E♭ Cl.
B♭ Cl. I.II
B♭ Cl.III
Bsn.I.II
sempre dim. e non rit.
179
piu cantabile
Cor.I.II
Cor.III
piu cantabile
Tpt.I.II
Tpt.III
con sord.
piu cantabile
Hn.I.II
p
dolce
Alt.Hn. III
Tbn. I.II.III
pizz.
Cb.
p
Tba.
p
179
Trgl.
179
Glock.

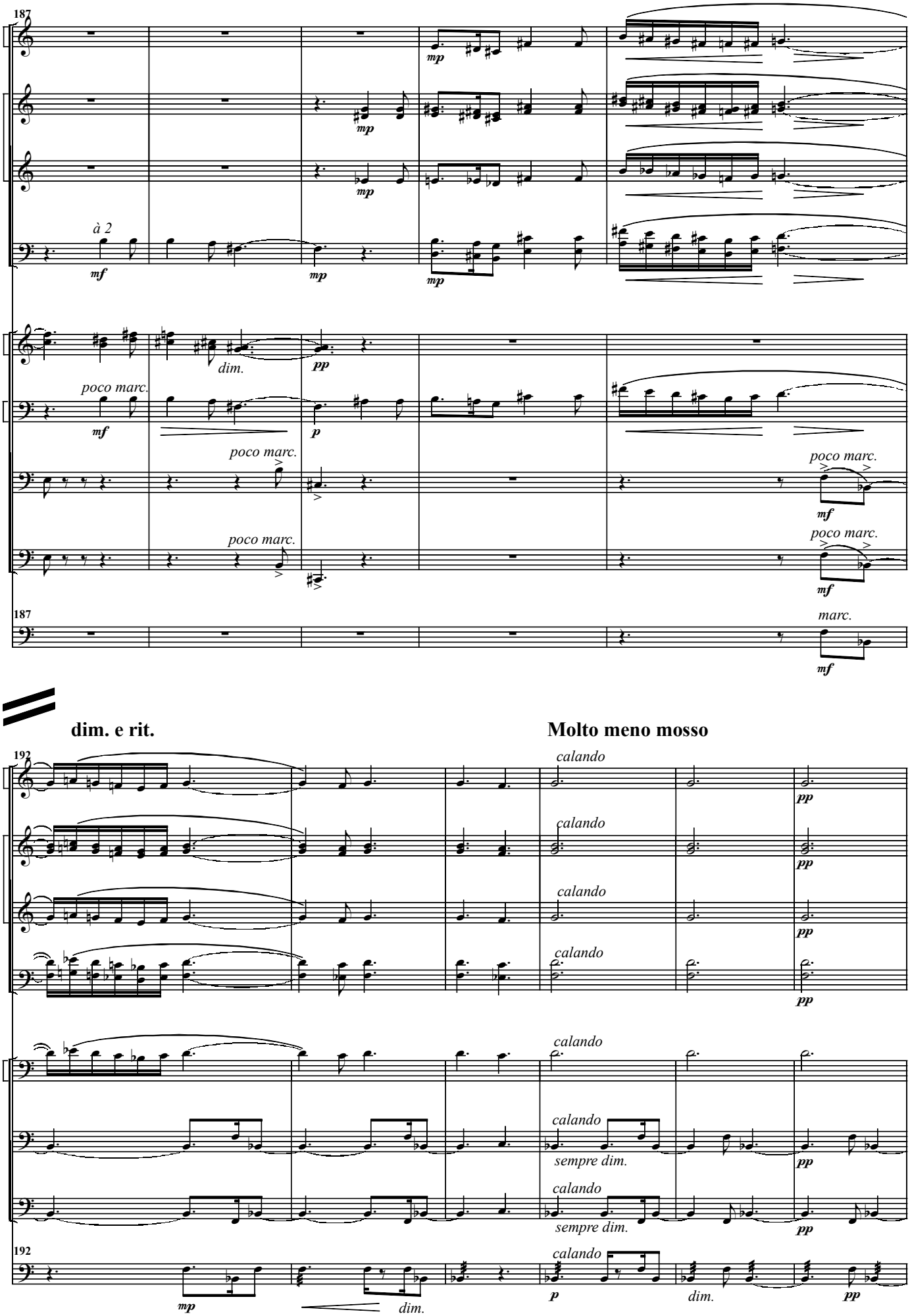
187
Alt.Cl.
Alt.Sax. I.II
T. Sax.
Bsn.I.II
Hn.I.II
Bar.I.II
Cb.
Tba.
Timp.
à 2
mf
mp
pp
dim.
poco marc.
marc.
dim. e rit.
Molto meno mosso
192
calando
sempre dim.

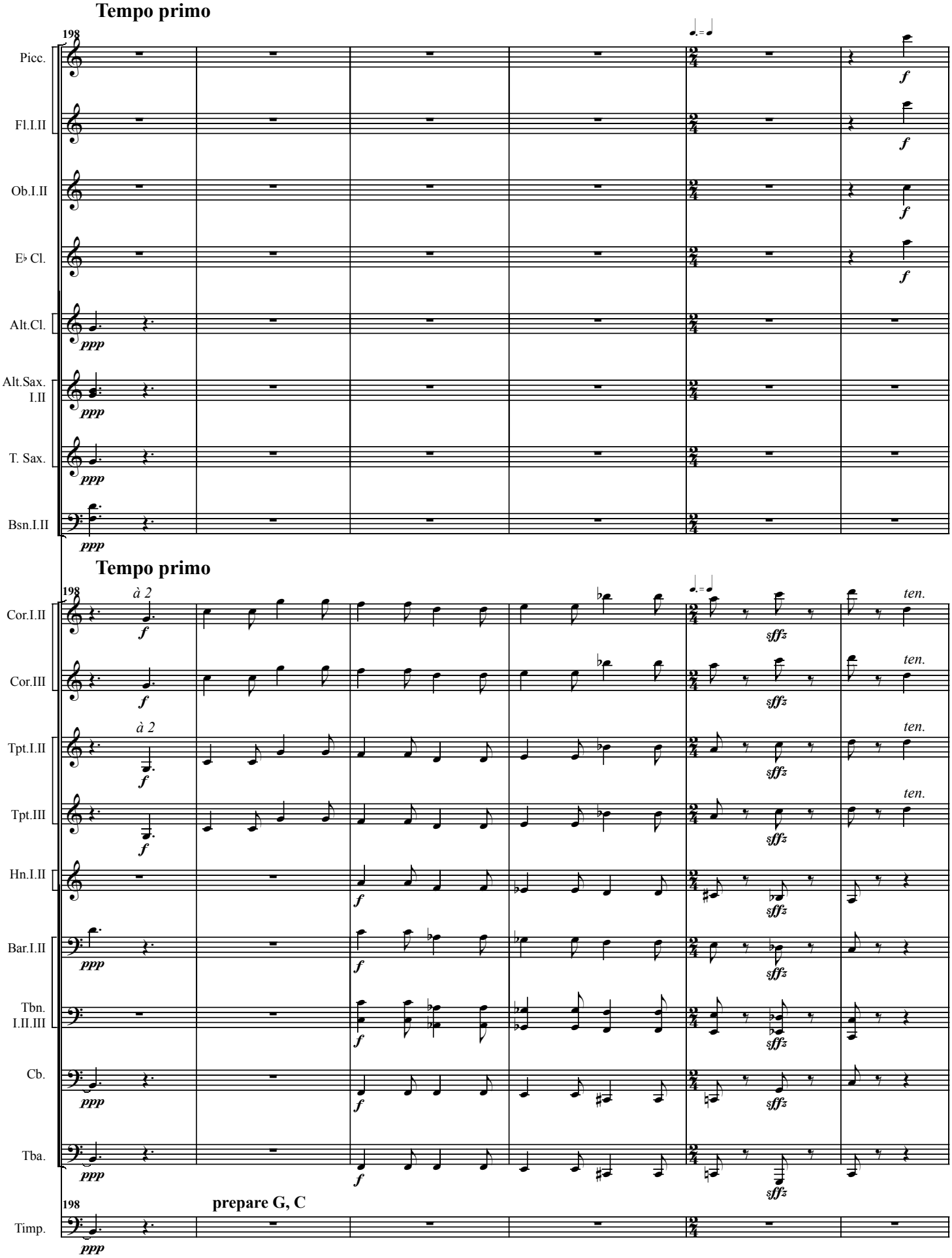
Tempo primo
198
Picc.
Fl.I.II
Ob.I.II
E♭ Cl.
Alt.Cl.
Alt.Sax. I.II
T. Sax.
Bsn.I.II
Tempo primo
198
à 2
Cor.I.II
Cor.III
Tpt.I.II
Tpt.III
Hn.I.II
Bar.I.II
Tbn. I.II.III
Cb.
Tba.
198
prepare G, C
Timp.
ten.

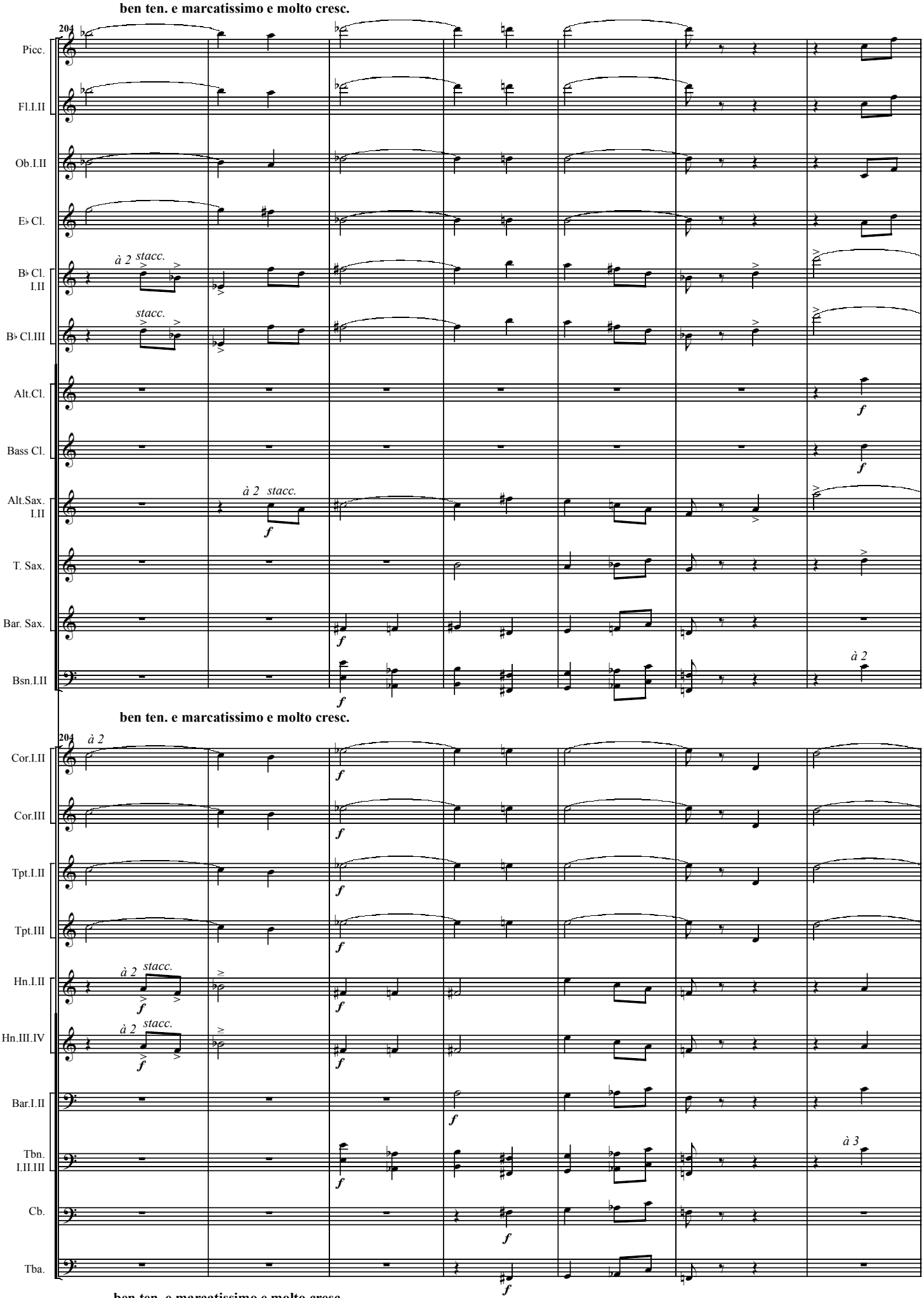
ben ten. e marcatissimo e molto cresc.
204
Picc.
Fl.I.II
Ob.I.II
E♭ Cl.
B♭ Cl. I.II
B♭ Cl.III
Alt.Cl.
Bass Cl.
Alt.Sax. I.II
T. Sax.
Bar. Sax.
Bsn.I.II
à 2 stacc.
stacc.
à 2
f
ben ten. e marcatissimo e molto cresc.
204
Cor.I.II
Cor.III
Tpt.I.II
Tpt.III
Hn.I.II
Hn.III.IV
Bar.I.II
Tbn. I.II.III
Cb.
Tba.
à 2
à 2 stacc.
à 3
f
ben ten. e marcatissimo e molto cresc.

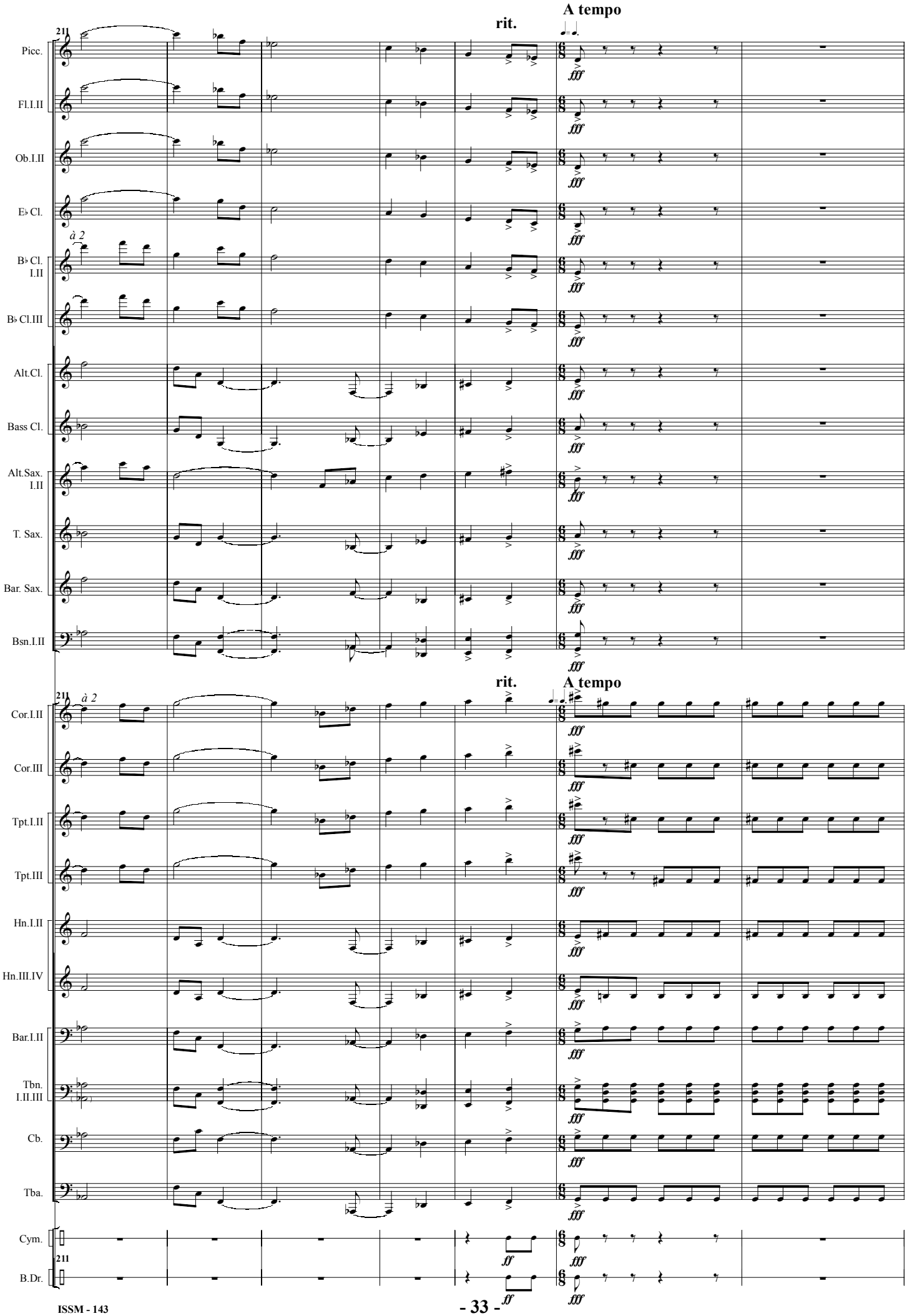
A tempo
rit.
211
Picc.
Fl.I.II
Ob.I.II
E♭ Cl.
à 2
B♭ Cl. I.II
B♭ Cl.III
Alt.Cl.
Bass Cl.
Alt.Sax. I.II
T. Sax.
Bar. Sax.
Bsn.I.II
fff
rit.
A tempo
211
à 2
Cor.I.II
Cor.III
Tpt.I.II
Tpt.III
Hn.I.II
Hn.III.IV
Bar.I.II
Tbn. I.II.III
Cb.
Tba.
Cym.
B.Dr.
ff
fff

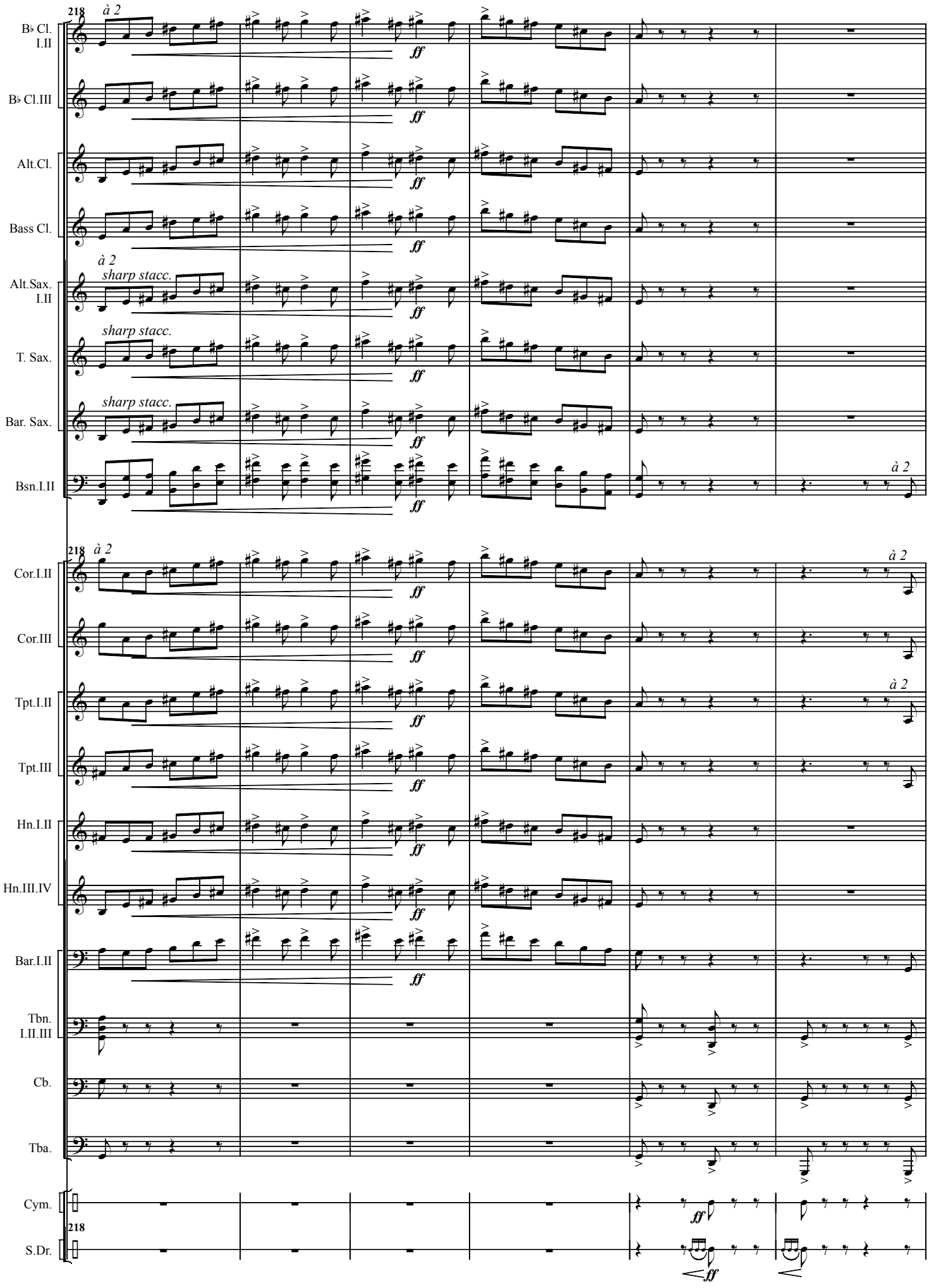
218
à 2
B♭ Cl. I.II
B♭ Cl.III
Alt.Cl.
Bass Cl.
à 2
sharp stacc.
Alt.Sax. I.II
sharp stacc.
T. Sax.
sharp stacc.
Bar. Sax.
Bsn.I.II
à 2
218
à 2
Cor.I.II
Cor.III
Tpt.I.II
Tpt.III
Hn.I.II
Hn.III.IV
Bar.I.II
Tbn. I.II.III
Cb.
Tba.
Cym.
218
S.Dr.
ff

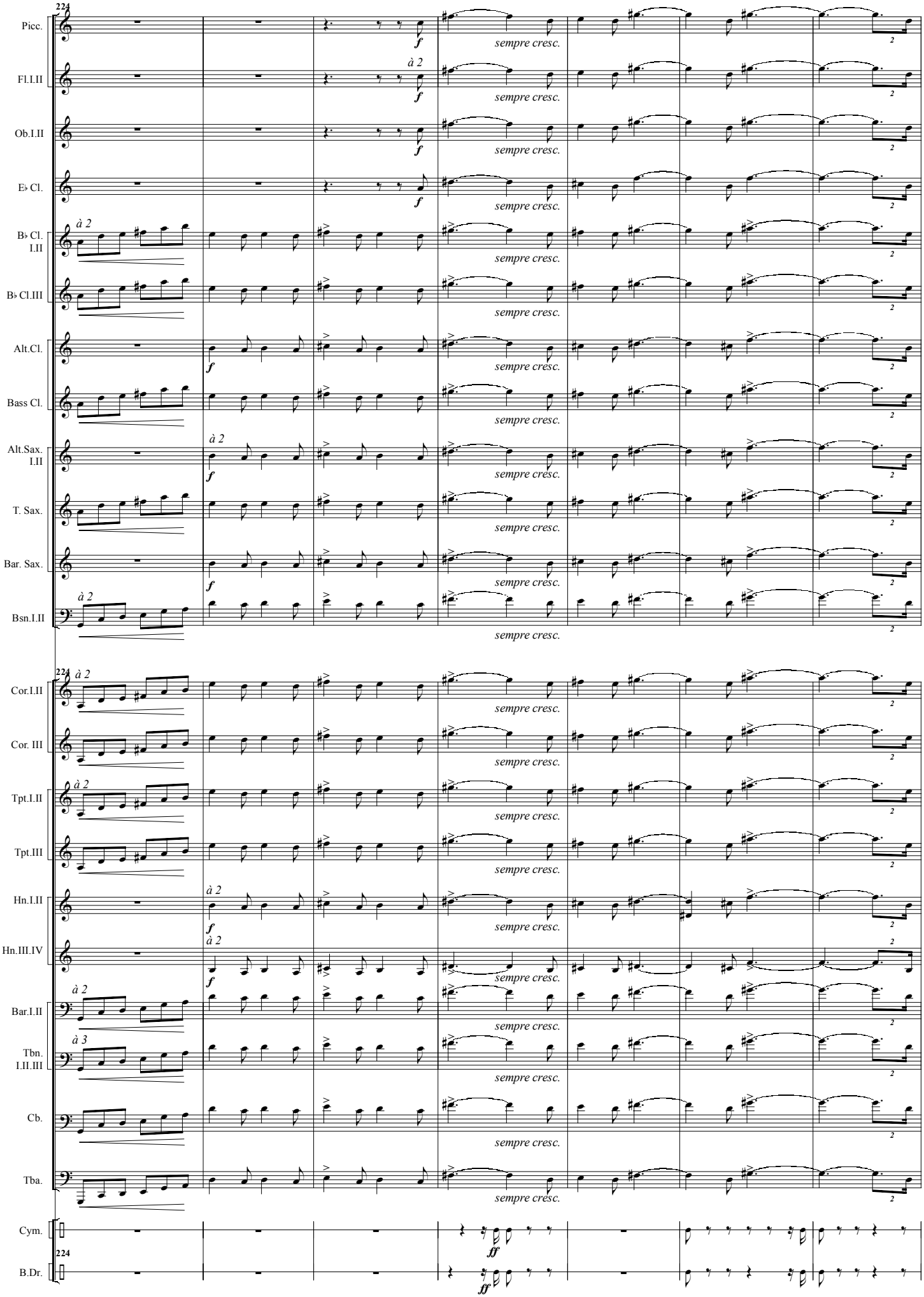
224
Picc.
Fl.I.II
Ob.I.II
E♭ Cl.
B♭ Cl. I.II
B♭ Cl.III
Alt.Cl.
Bass Cl.
Alt.Sax. I.II
T. Sax.
Bar. Sax.
Bsn.I.II
Cor.I.II
Cor. III
Tpt.I.II
Tpt.III
Hn.I.II
Hn.III.IV
Bar.I.II
Tbn. I.II.III
Cb.
Tba.
Cym.
B.Dr.
à 2
à 3
f
ff
sempre cresc.

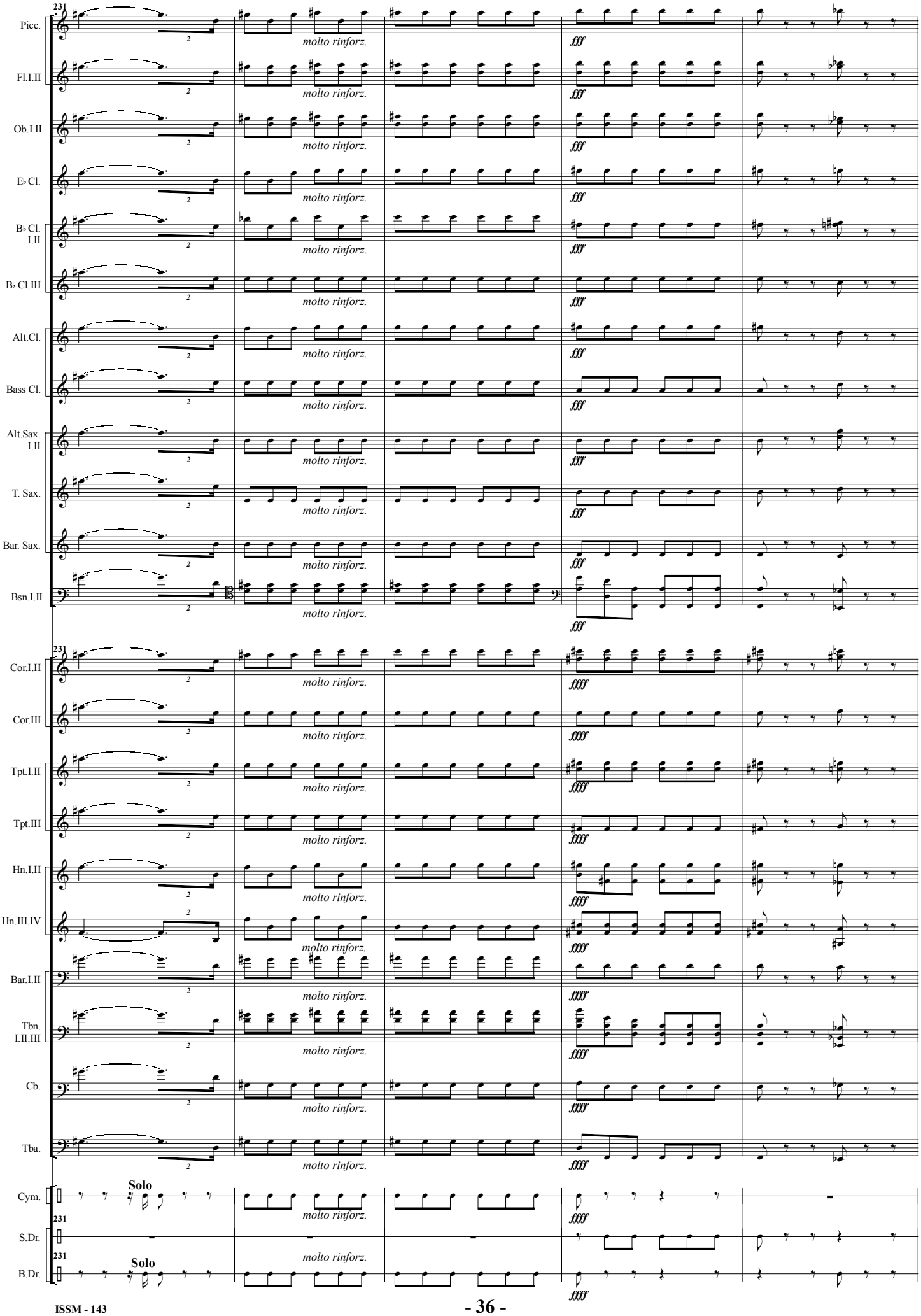
231
Picc.
Fl.I.II
Ob.I.II
E♭ Cl.
B♭ Cl. I.II
B♭ Cl.III
Alt.Cl.
Bass Cl.
Alt.Sax. I.II
T. Sax.
Bar. Sax.
Bsn.I.II
Cor.I.II
Cor.III
Tpt.I.II
Tpt.III
Hn.I.II
Hn.III.IV
Bar.I.II
Tbn. I.II.III
Cb.
Tba.
Cym.
S.Dr.
B.Dr.
Solo
molto rinforz.
fff
ffff

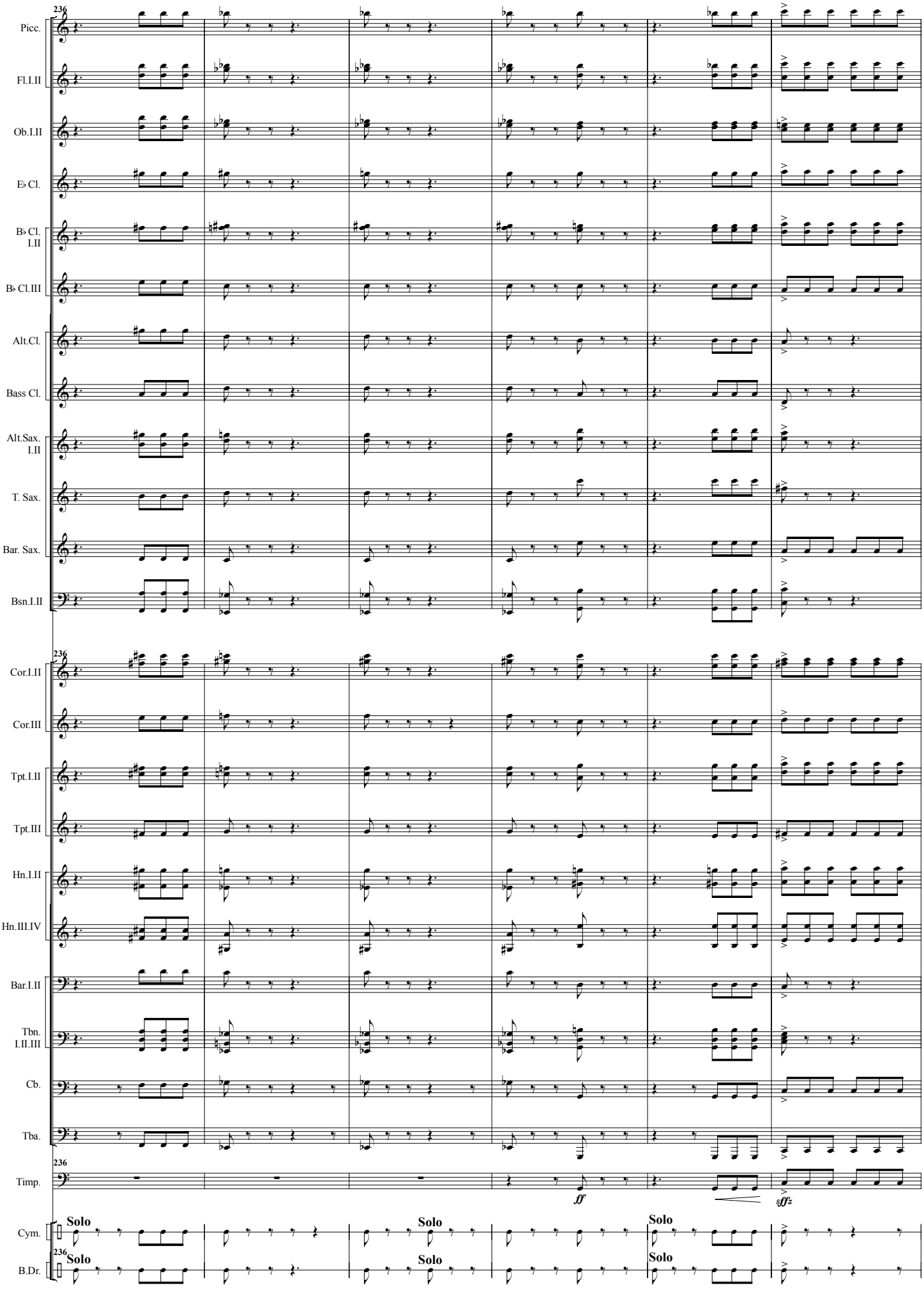
236
Picc.
Fl.I.II
Ob.I.II
E♭ Cl.
B♭ Cl. I.II
B♭ Cl.III
Alt.Cl.
Bass Cl.
Alt.Sax. I.II
T. Sax.
Bar. Sax.
Bsn.I.II
Cor.I.II
Cor.III
Tpt.I.II
Tpt.III
Hn.I.II
Hn.III.IV
Bar.I.II
Tbn. I.II.III
Cb.
Tba.
Timp.
ff
sffz
Cym.
B.Dr.
Solo

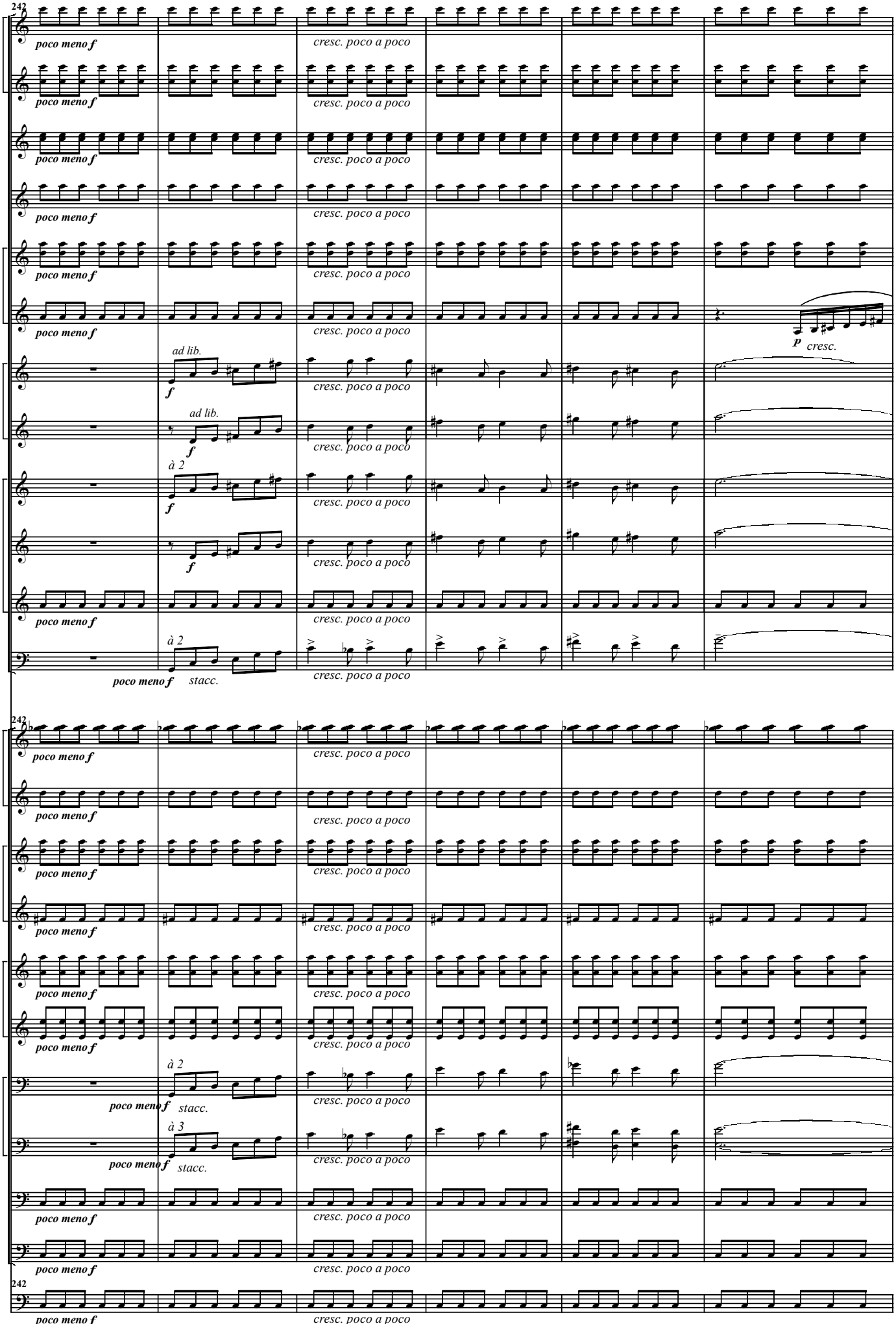
242
Picc.
Fl.I.II
Ob.I.II
E♭ Cl.
B♭ Cl. I.II
B♭ Cl.III
Alt.Cl.
Bass Cl.
Alt.Sax. I.II
T. Sax.
Bar. Sax.
Bsn.I.II
Cor.I.II
Cor.III
Tpt.I.II
Tpt.III
Hn.I.II
Hn.III.IV
Bar.I.II
Tbn. I.II.III
Cb.
Tba.
Timp.
poco meno f
cresc. poco a poco
ad lib.
à 2
à 3
stacc.
p cresc.

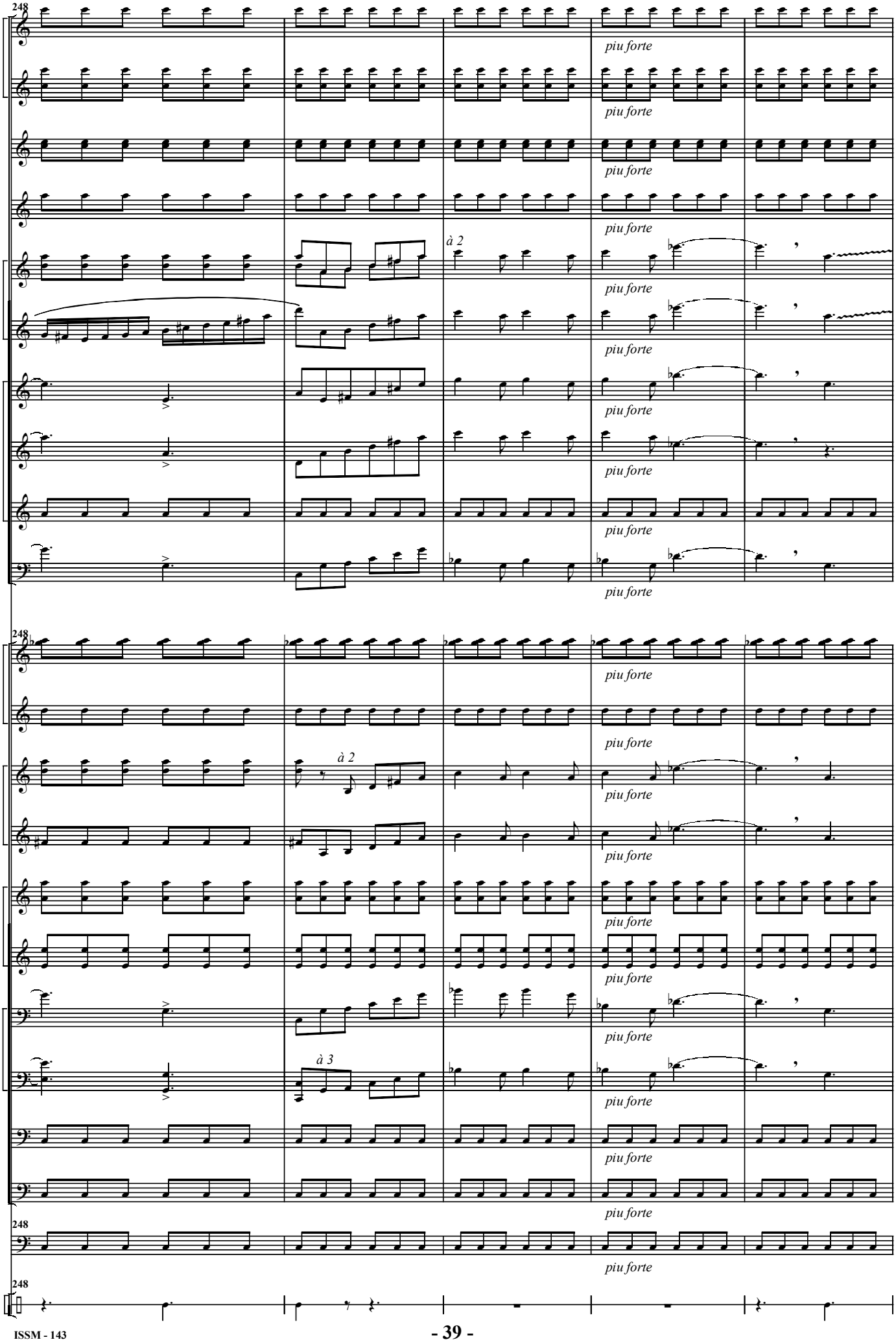
248
Picc.
Fl.I.II
Ob.I.II
E♭ Cl.
B♭ Cl. I.II
B♭ Cl.III
Alt.Sax. I.II
T. Sax.
Bar. Sax.
Bsn.I.II
Cor.I.II
Cor.III
Tpt.I.II
Tpt.III
Hn.I.II
Hn.III.IV
Bar.I.II
Tbn. I.II.III
Cb.
Tba.
Timp.
B.Dr.
piu forte
à 2
à 3

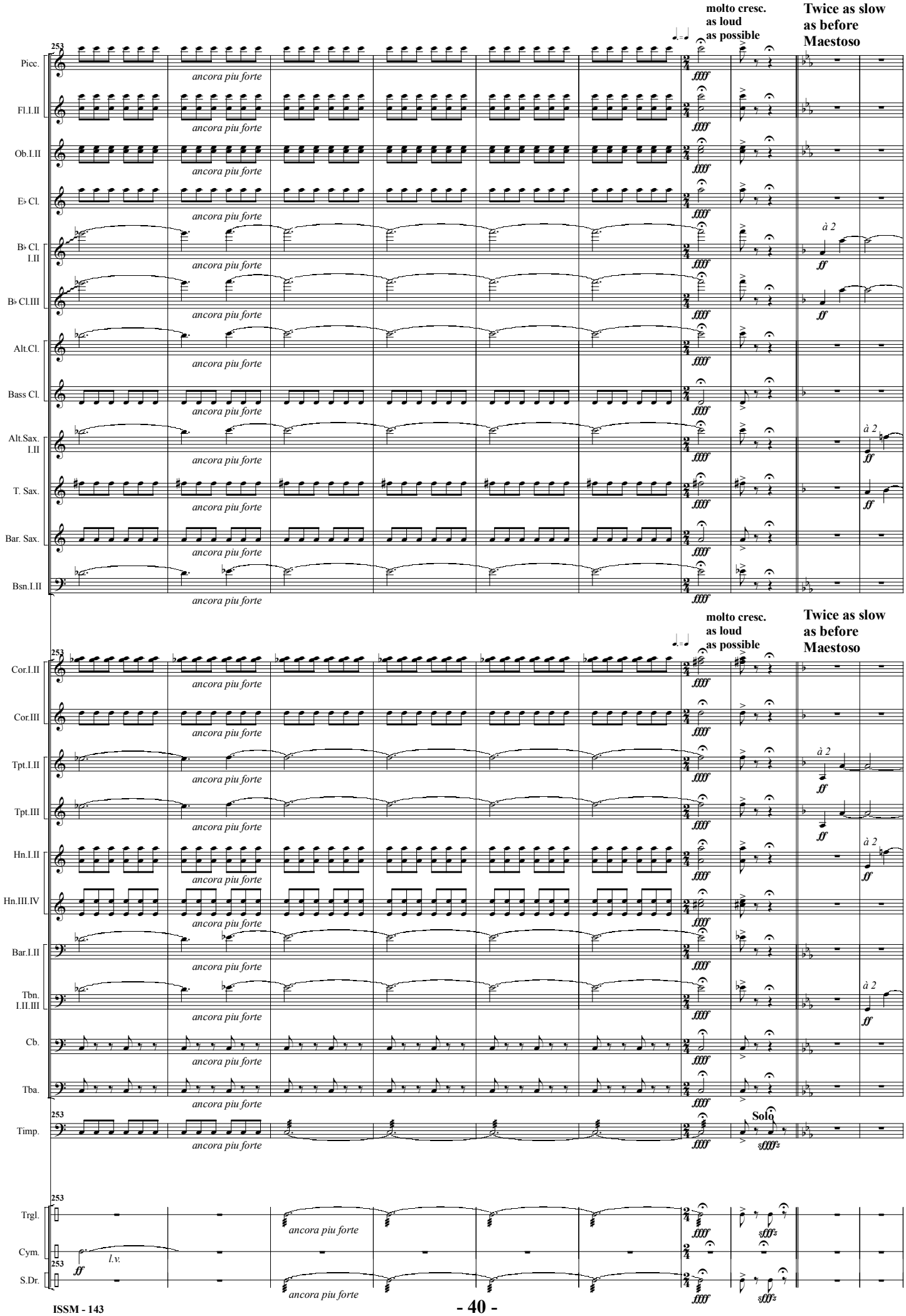
molto cresc.
as loud
as possible
Twice as slow
as before
Maestoso
253
Picc.
Fl.I.II
Ob.I.II
E♭ Cl.
B♭ Cl. I.II
B♭ Cl.III
Alt.Cl.
Bass Cl.
Alt.Sax. I.II
T. Sax.
Bar. Sax.
Bsn.I.II
Cor.I.II
Cor.III
Tpt.I.II
Tpt.III
Hn.I.II
Hn.III.IV
Bar.I.II
Tbn. I.II.III
Cb.
Tba.
Timp.
Trgl.
Cym.
S.Dr.
ancora piu forte
fffff
ff
à 2
Solo
sfffz
l.v.

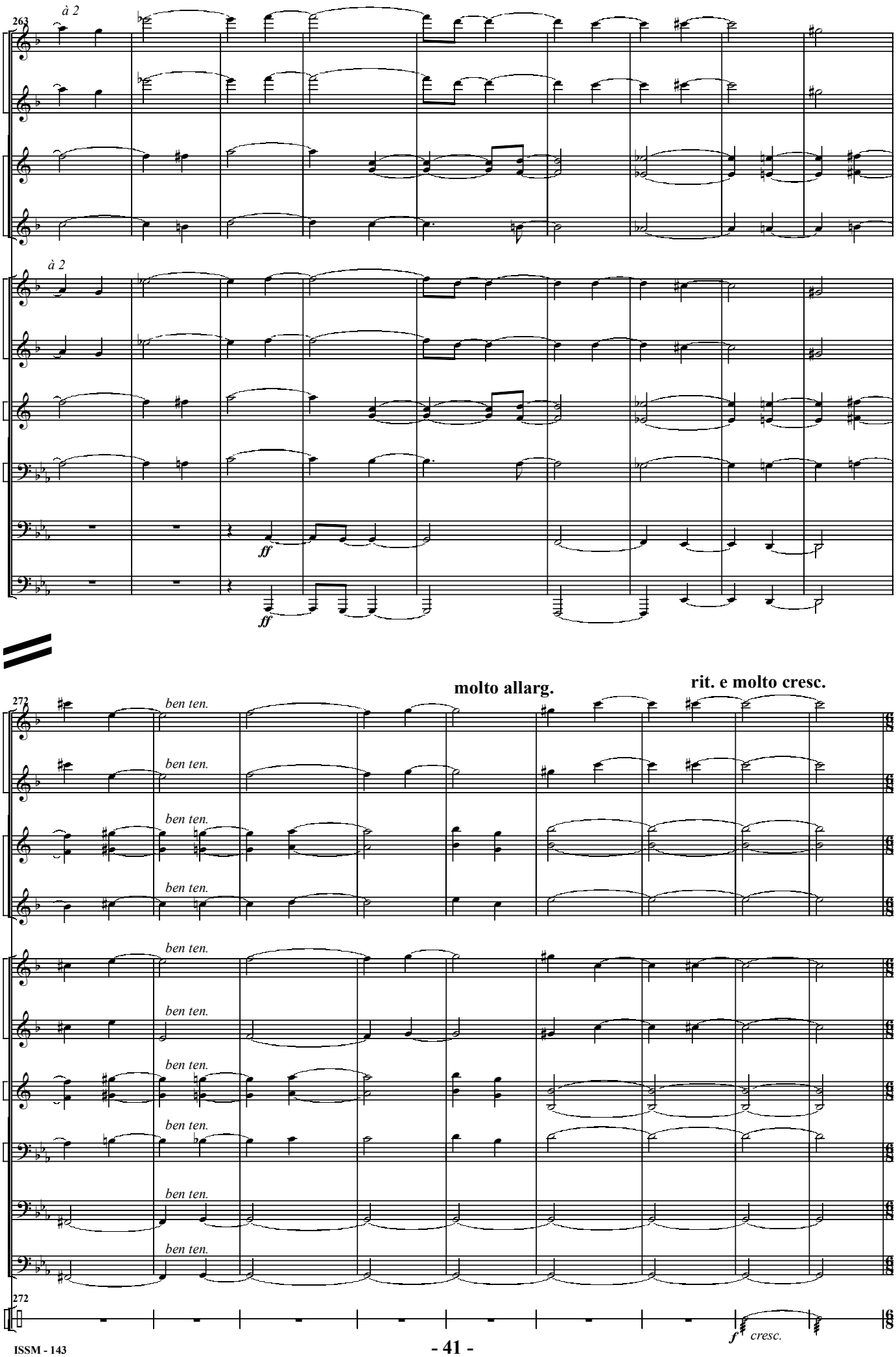
263
à 2
B♭ Cl. I.II
B♭ Cl.III
Alt.Sax. I.II
T. Sax.
à 2
Tpt.I.II
Tpt.III
Hn.I.II
Tbn. I.II.III
Cb.
ff
Tba.
ff
molto allarg.
rit. e molto cresc.
272
ben ten.
B♭ Cl. I.II
B♭ Cl.III
Alt.Sax. I.II
T. Sax.
Tpt.I.II
Tpt.III
Hn.I.II
Tbn. I.II.III
Cb.
Tba.
272
S.Dr.
f cresc.

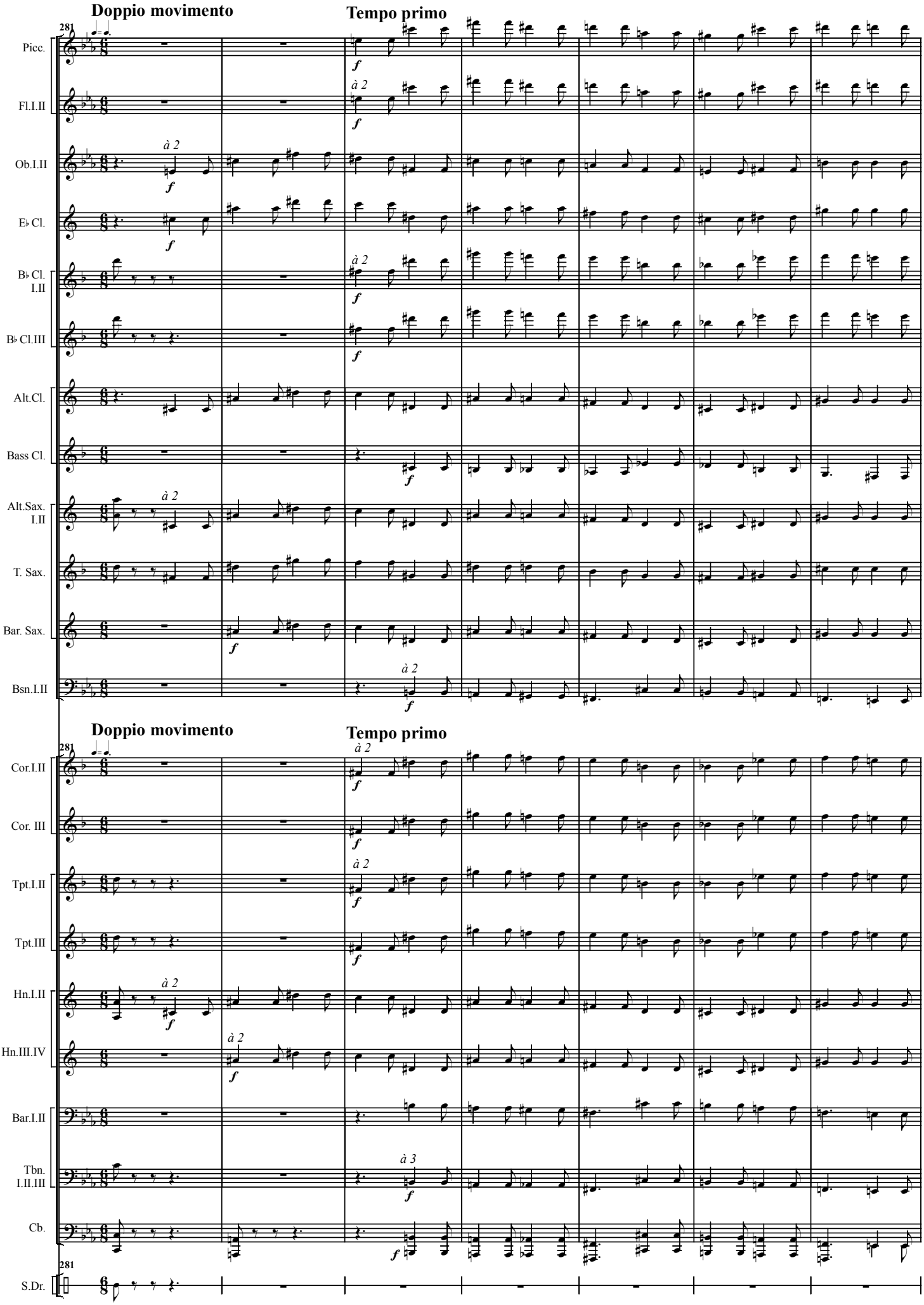
Doppio movimento
Tempo primo
281
Picc.
Fl.I.II
Ob.I.II
E♭ Cl.
B♭ Cl. I.II
B♭ Cl.III
Alt.Cl.
Bass Cl.
Alt.Sax. I.II
T. Sax.
Bar. Sax.
Bsn.I.II
à 2
f
Doppio movimento
Tempo primo
281
Cor.I.II
Cor. III
Tpt.I.II
Tpt.III
Hn.I.II
Hn.III.IV
Bar.I.II
Tbn. I.II.III
Cb.
S.Dr.
à 2
à 3
f

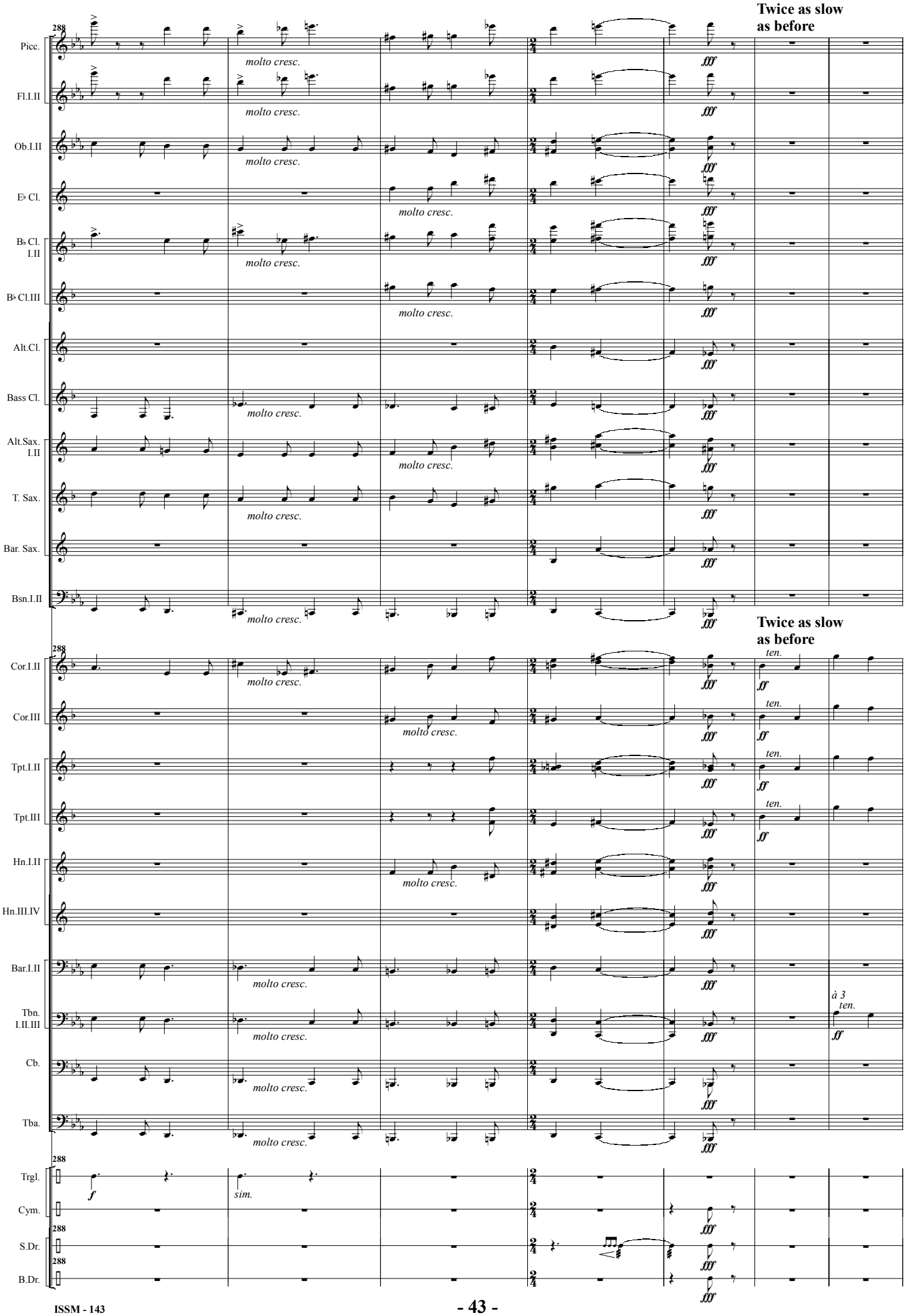
Twice as slow as before
288
Picc.
Fl.I.II
Ob.I.II
E♭ Cl.
B♭ Cl. I.II
B♭ Cl.III
Alt.Cl.
Bass Cl.
Alt.Sax. I.II
T. Sax.
Bar. Sax.
Bsn.I.II
molto cresc.
fff
Twice as slow as before
Cor.I.II
Cor.III
Tpt.I.II
Tpt.III
Hn.I.II
Hn.III.IV
Bar.I.II
Tbn. I.II.III
Cb.
Tba.
ten.
ff
à 3
Trgl.
Cym.
S.Dr.
B.Dr.
f
sim.

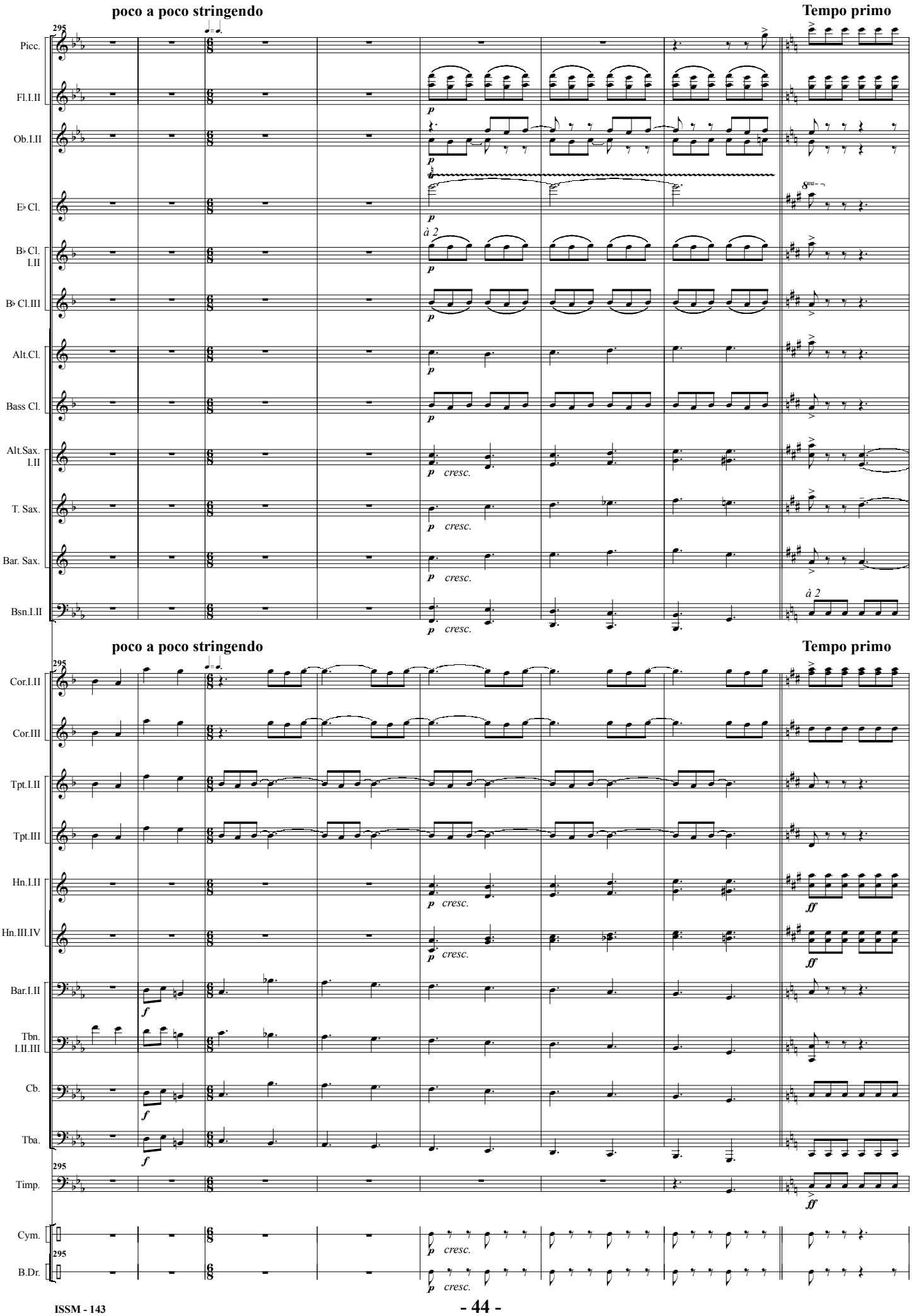
poco a poco stringendo
Tempo primo
295
Picc.
Fl.I.II
Ob.I.II
E♭ Cl.
B♭ Cl. I.II
B♭ Cl.III
Alt.Cl.
Bass Cl.
Alt.Sax. I.II
T. Sax.
Bar. Sax.
Bsn.I.II
à 2
p cresc.
poco a poco stringendo
Tempo primo
Cor.I.II
Cor.III
Tpt.I.II
Tpt.III
Hn.I.II
Hn.III.IV
Bar.I.II
Tbn. I.II.III
Cb.
Tba.
Timp.
Cym.
B.Dr.
f
ff

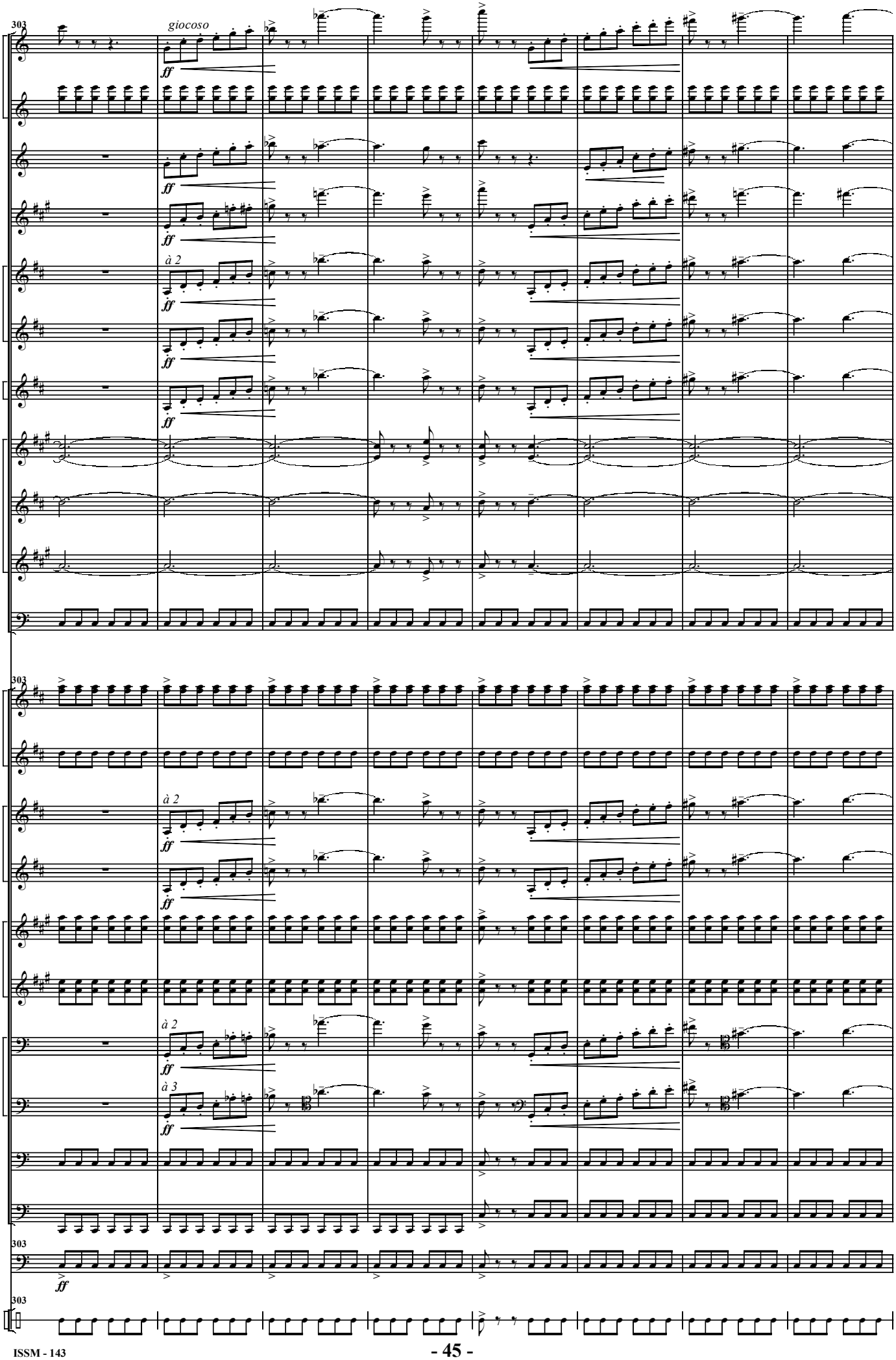
303
giocoso
Picc.
Fl.I.II
Ob.I.II
E♭ Cl.
B♭ Cl. I.II
B♭ Cl.III
Bass Cl.
Alt.Sax. I.II
T. Sax.
Bar. Sax.
Bsn.I.II
Cor.I.II
Cor.III
Tpt.I.II
Tpt.III
Hn.I.II
Hn.III.IV
Bar.I.II
Tbn. I.II.III
Cb.
Tba.
Timp.
S.Dr.
ff
à 2
à 3

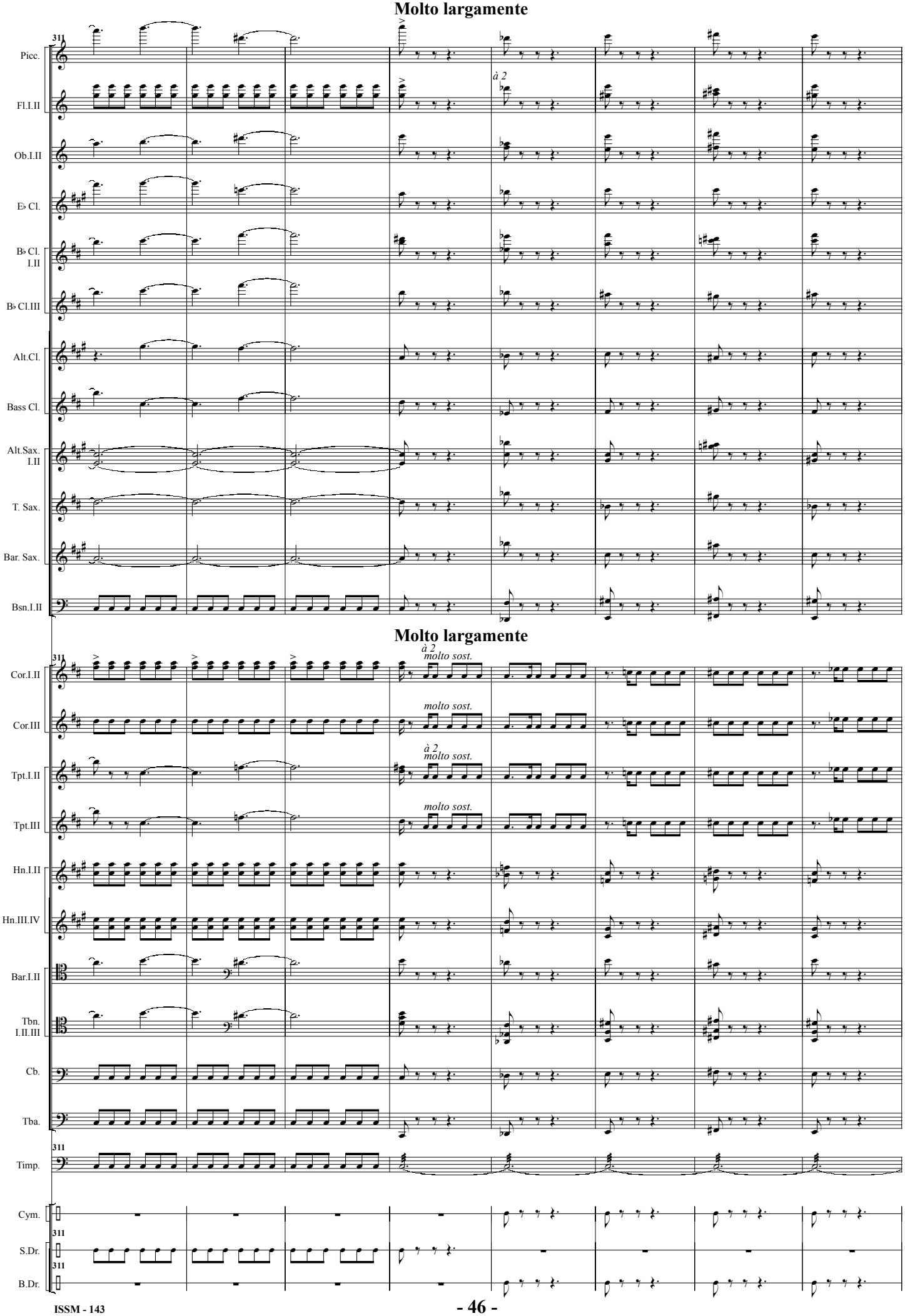
Molto largamente
Picc.
Fl.I.II
à 2
Ob.I.II
E♭ Cl.
B♭ Cl. I.II
B♭ Cl.III
Alt.Cl.
Bass Cl.
Alt.Sax. I.II
T. Sax.
Bar. Sax.
Bsn.I.II
Molto largamente
Cor.I.II
à 2
molto sost.
Cor.III
molto sost.
Tpt.I.II
à 2
molto sost.
Tpt.III
molto sost.
Hn.I.II
Hn.III.IV
Bar.I.II
Tbn. I.II.III
Cb.
Tba.
Timp.
Cym.
S.Dr.
B.Dr.

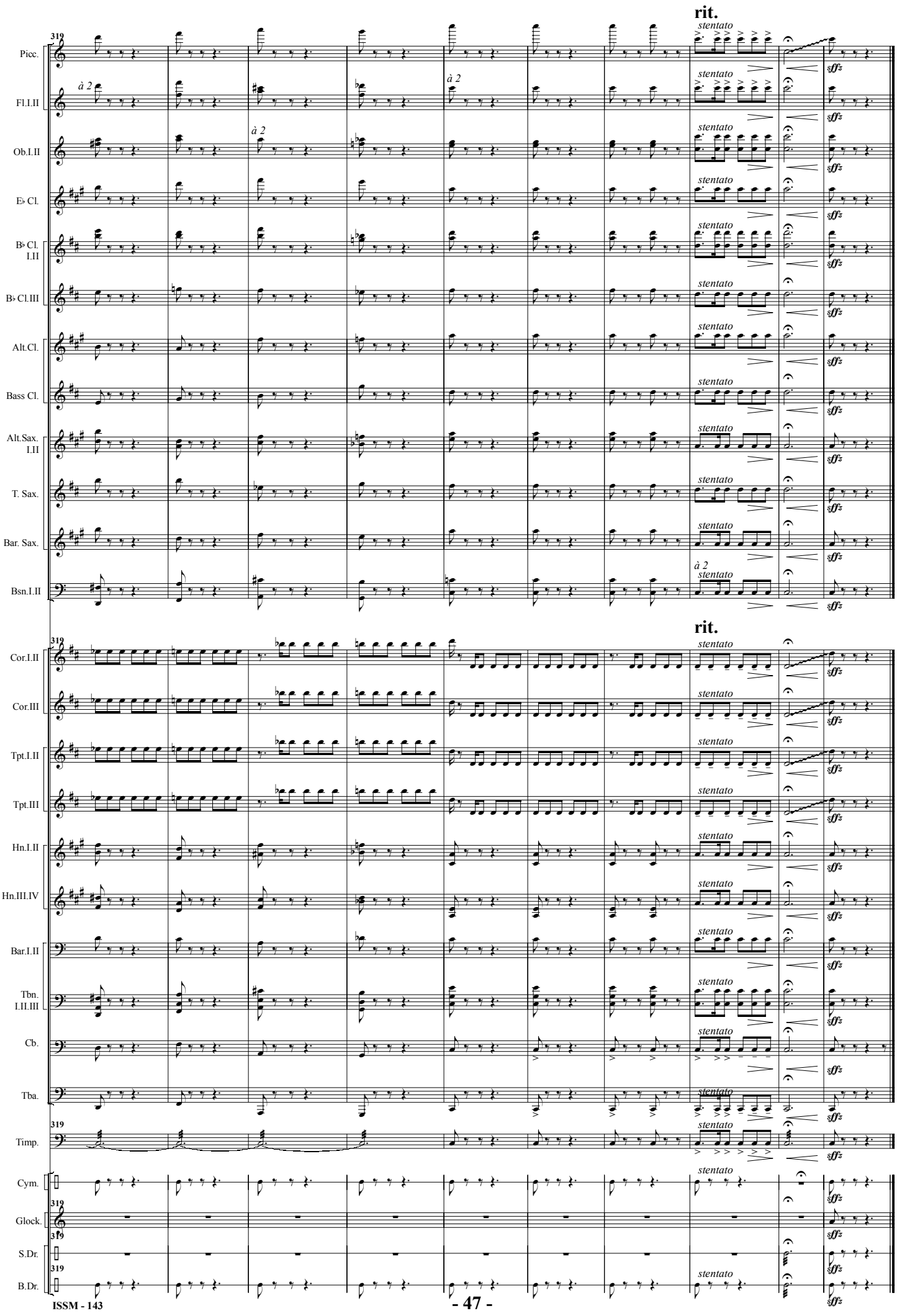
rit.
319
Picc.
Fl.I.II
Ob.I.II
E♭ Cl.
B♭ Cl. I.II
B♭ Cl.III
Alt.Cl.
Bass Cl.
Alt.Sax. I.II
T. Sax.
Bar. Sax.
Bsn.I.II
à 2
stentato
sffz
Cor.I.II
Cor.III
Tpt.I.II
Tpt.III
Hn.I.II
Hn.III.IV
Bar.I.II
Tbn. I.II.III
Cb.
Tba.
Timp.
Cym.
Glock.
S.Dr.
B.Dr.

II

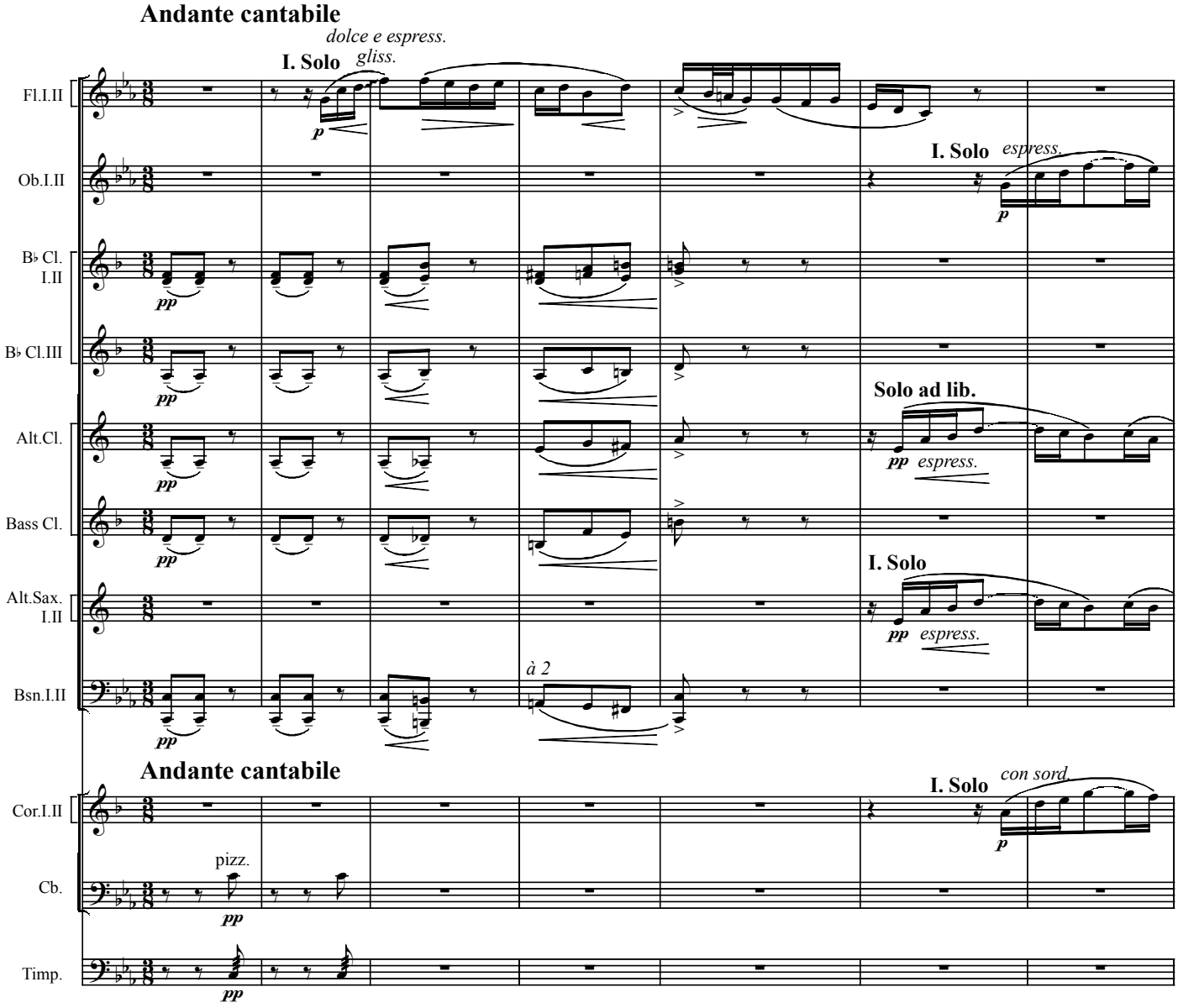
Andante cantabile
I. Solo
dolce e espress.
gliss.
Fl.I.II
Ob.I.II
I. Solo
espress.
B♭ Cl. I.II
B♭ Cl.III
Solo ad lib.
Alt.Cl.
espress.
Bass Cl.
I. Solo
Alt.Sax. I.II
espress.
à 2
Bsn.I.II
Andante cantabile
I. Solo
con sord.
Cor.I.II
pizz.
Cb.
Timp.

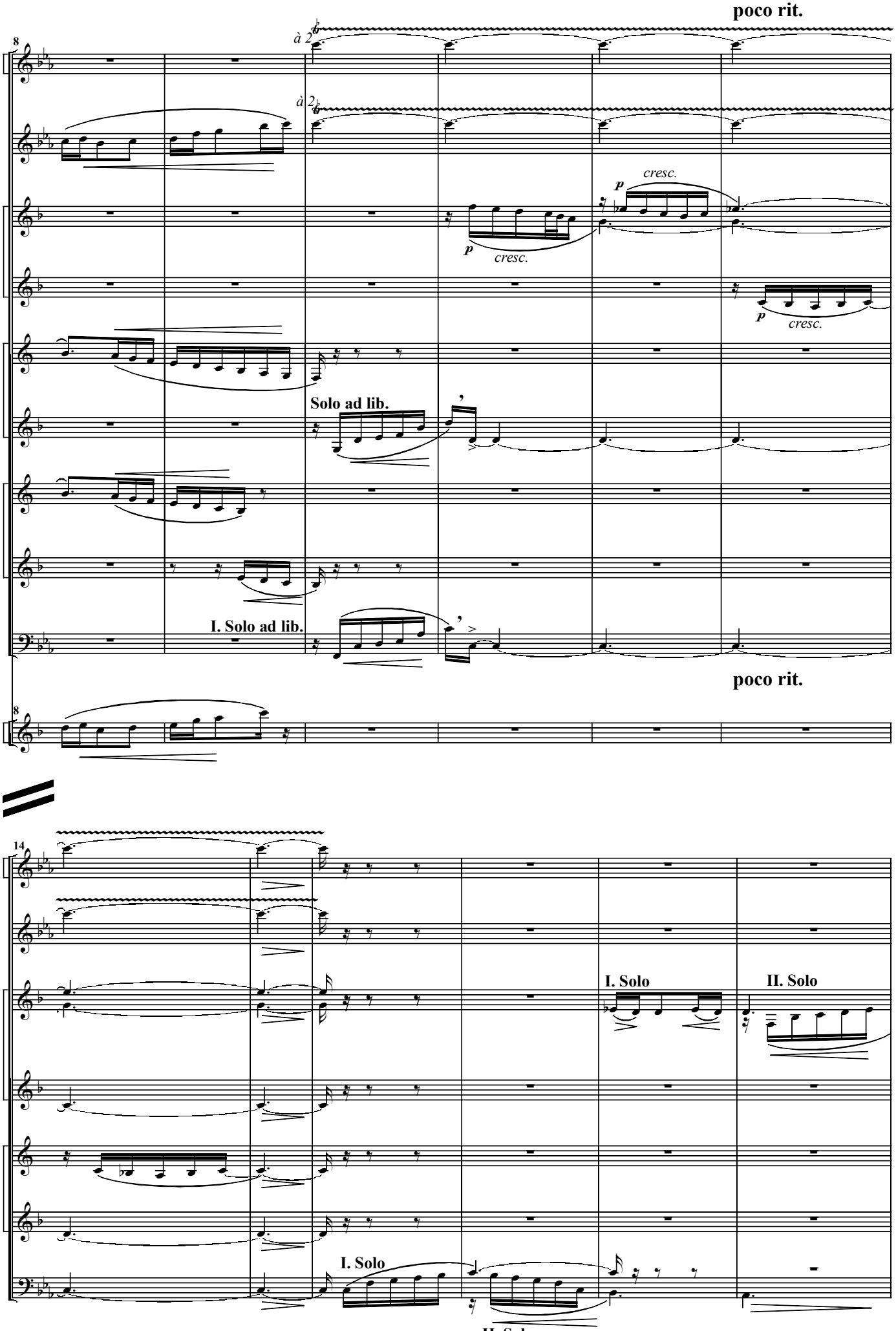
poco rit.
8
Fl.I.II
à 2
Ob.I.II
à 2
B♭ Cl. I.II
cresc.
p
cresc.
B♭ Cl.III
p
cresc.
Alt.Cl.
Solo ad lib.
Bass Cl.
Sax. I
T. Sax.
I. Solo ad lib.
Bsn. I
poco rit.
8
Cor. I
14
Fl.I.II
Ob.I.II
B♭ Cl. I.II
I. Solo
II. Solo
B♭ Cl.III
Alt.Cl.
Bass Cl.
I. Solo
Bsn.I.II
II. Solo

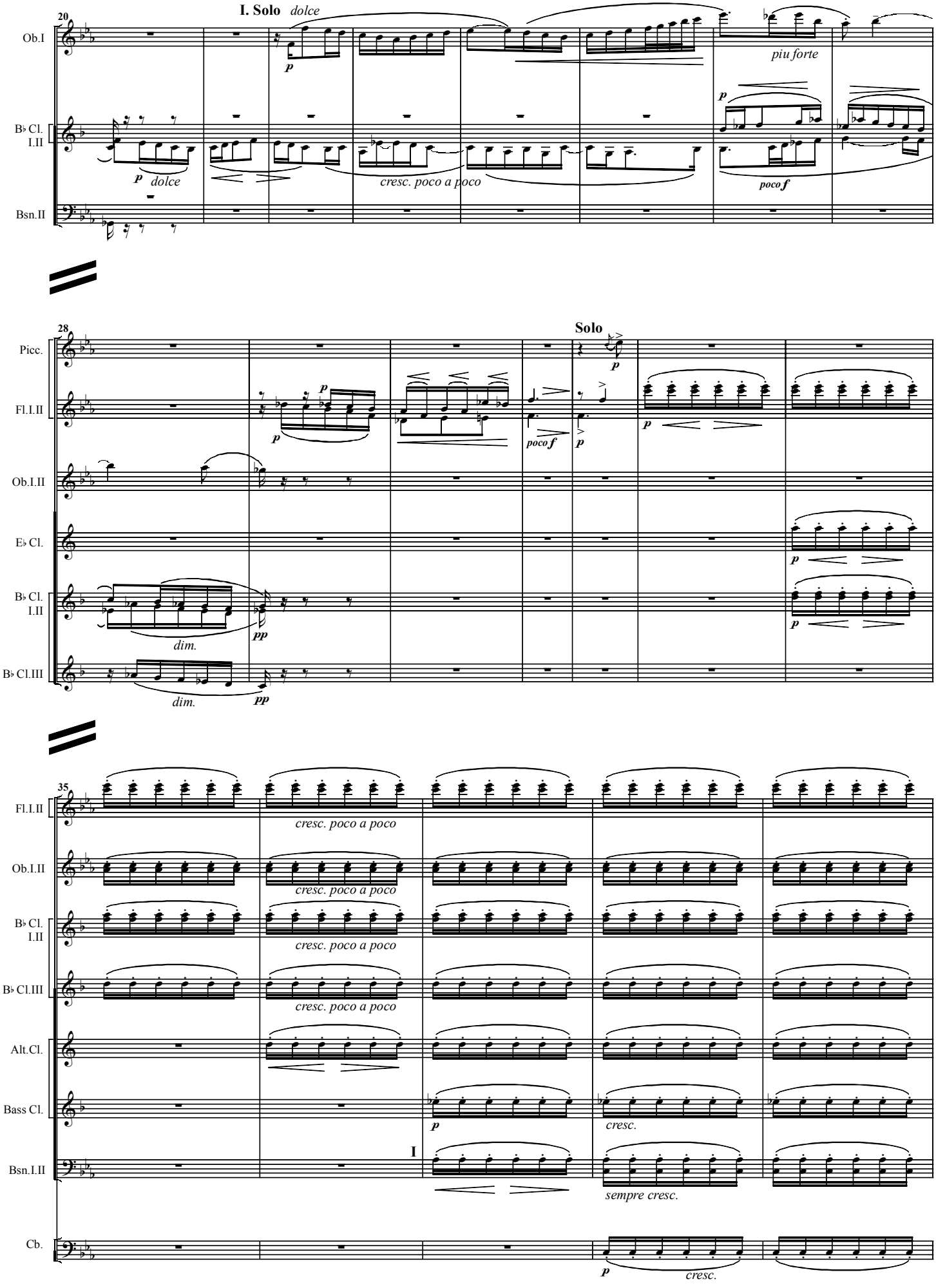
20
I. Solo dolce
Ob.I
B♭ Cl. I.II
Bsn.II
p
dolce
cresc. poco a poco
piu forte
poco f
28
Solo
Picc.
Fl.I.II
Ob.I.II
E♭ Cl.
B♭ Cl. I.II
B♭ Cl.III
dim.
pp
poco f
35
Alt.Cl.
Bass Cl.
Cb.
I
cresc.
sempre cresc.

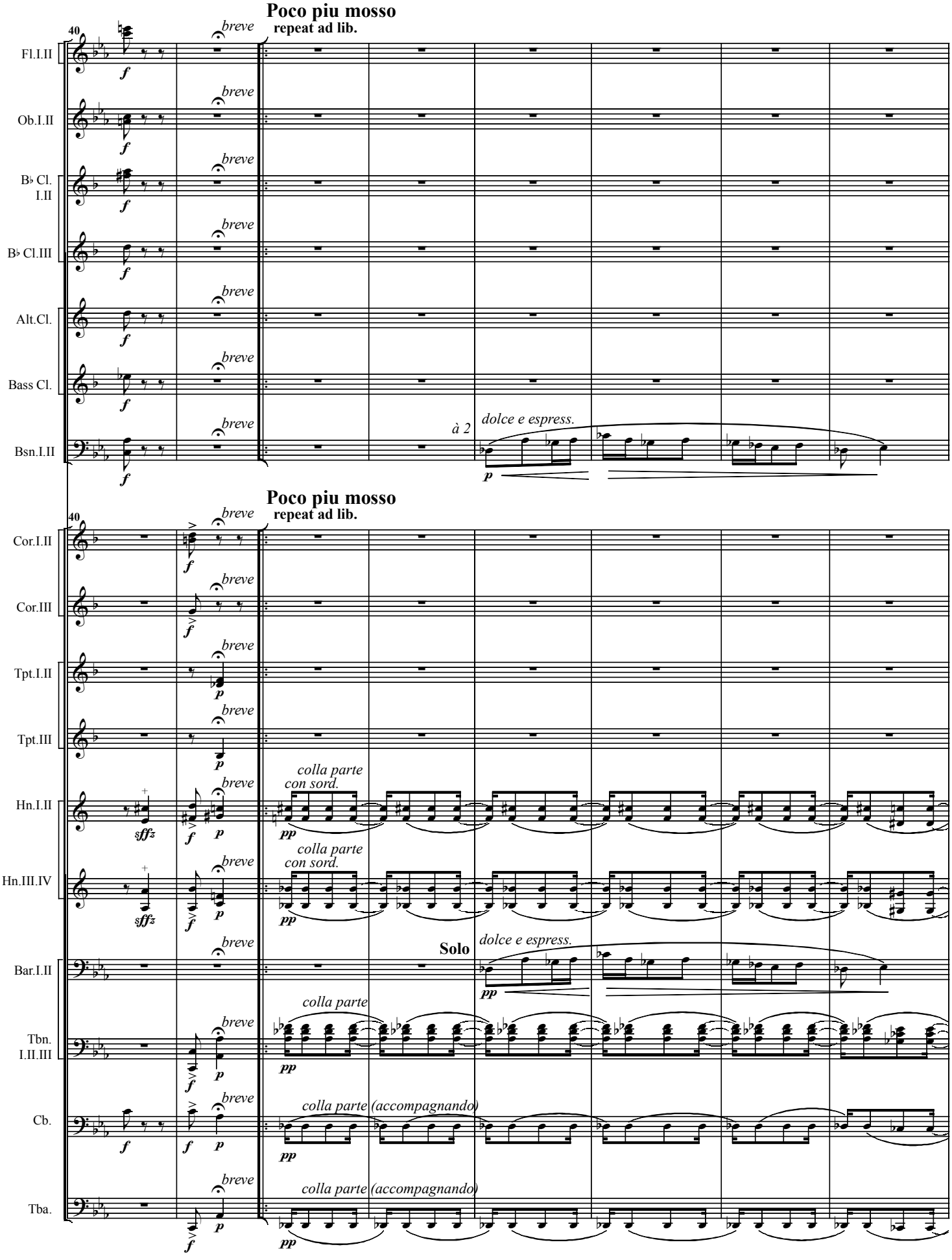
Poco piu mosso
repeat ad lib.
40
Fl.I.II
Ob.I.II
B♭ Cl. I.II
B♭ Cl.III
Alt.Cl.
Bass Cl.
Bsn.I.II
breve
à 2
dolce e espress.
Poco piu mosso
repeat ad lib.
Cor.I.II
Cor.III
Tpt.I.II
Tpt.III
Hn.I.II
Hn.III.IV
Bar.I.II
Tbn. I.II.III
Cb.
Tba.
colla parte con sord.
colla parte
colla parte (accompagnando)
Solo

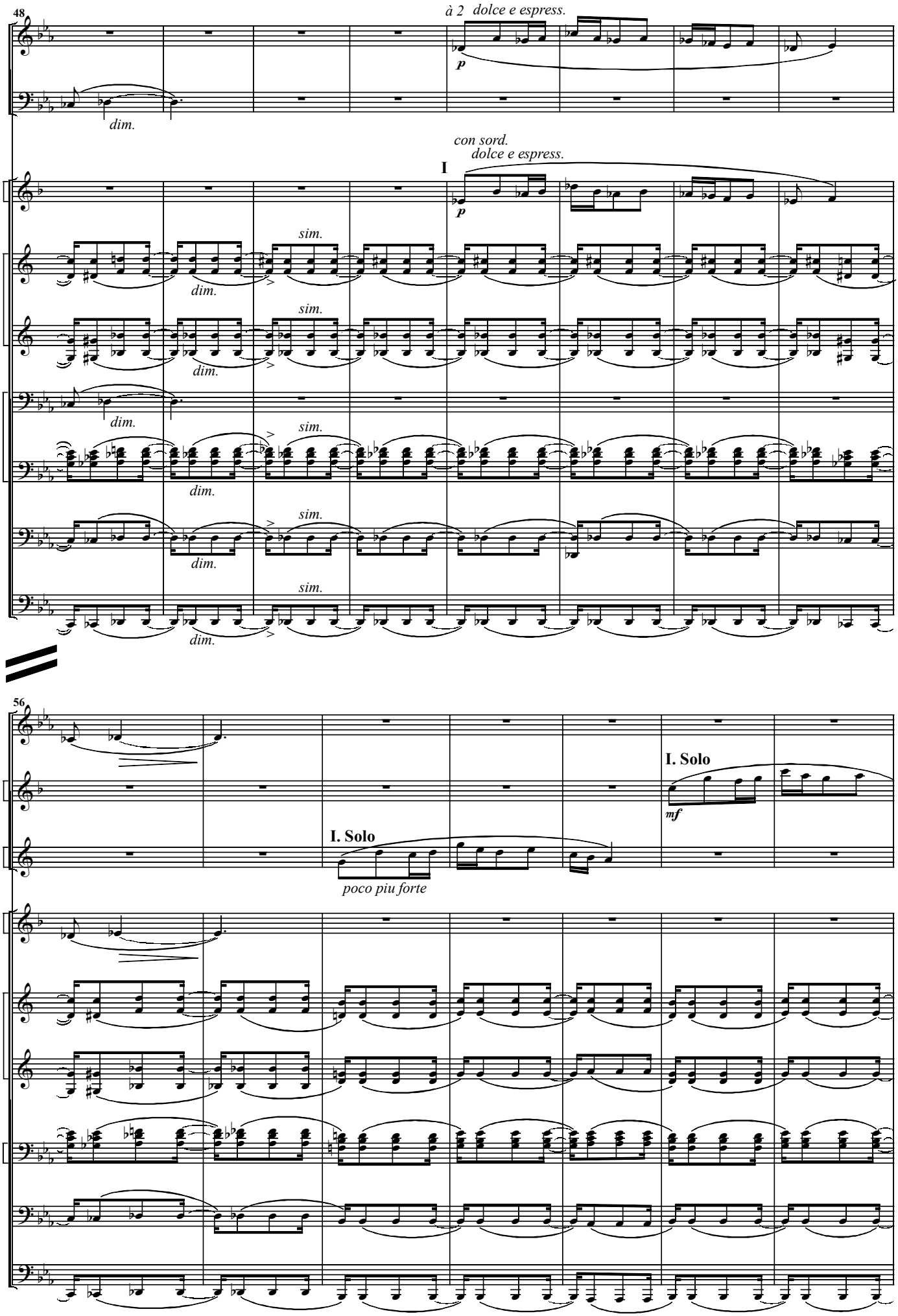
48
Ob.I.II
Bsn.I.II
Tpt.I
Hn.I.II
Hn.III.IV
Bar.I.II
Tbn. I.II.III
Cb.
Tba.
à 2 dolce e espress.
p
dim.
con sord.
dolce e espress.
I
sim.
56
B♭ Cl. I.II
Alt.Sax. I.II
Tpt.I.II
I. Solo
mf
poco piu forte

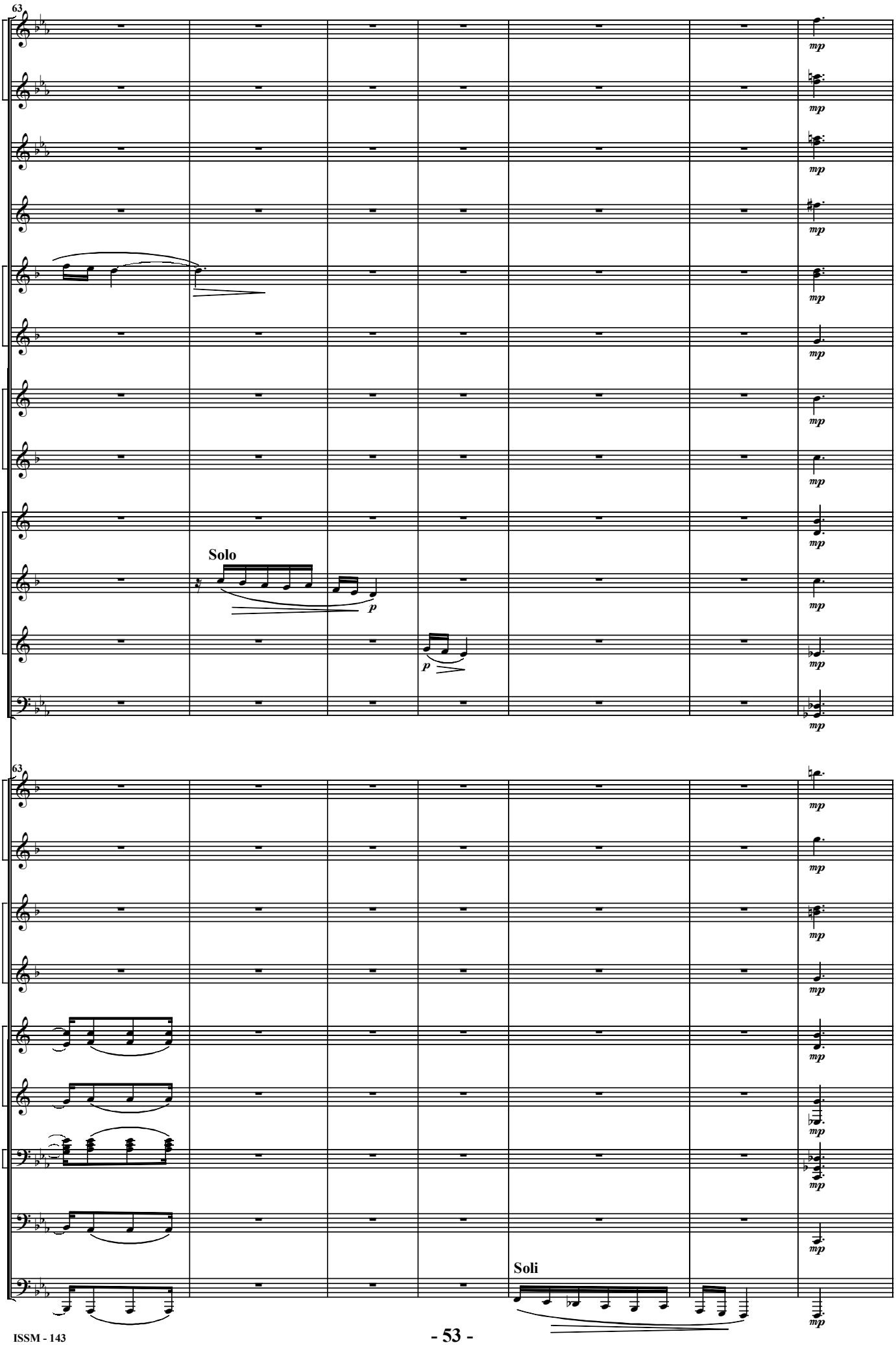
63
Picc.
Fl.I.II
Ob.I.II
E♭ Cl.
B♭ Cl. I.II
B♭ Cl.III
Alt.Cl.
Bass Cl.
Alt.Sax. I.II
T. Sax.
Bar. Sax.
Bsn.I.II
Solo
mp
p
63
Cor.I.II
Cor.III
Tpt.I.II
Tpt.III
Hn.I.II
Hn.III.IV
Tbn. I.II.III
Cb.
Tba.
Soli

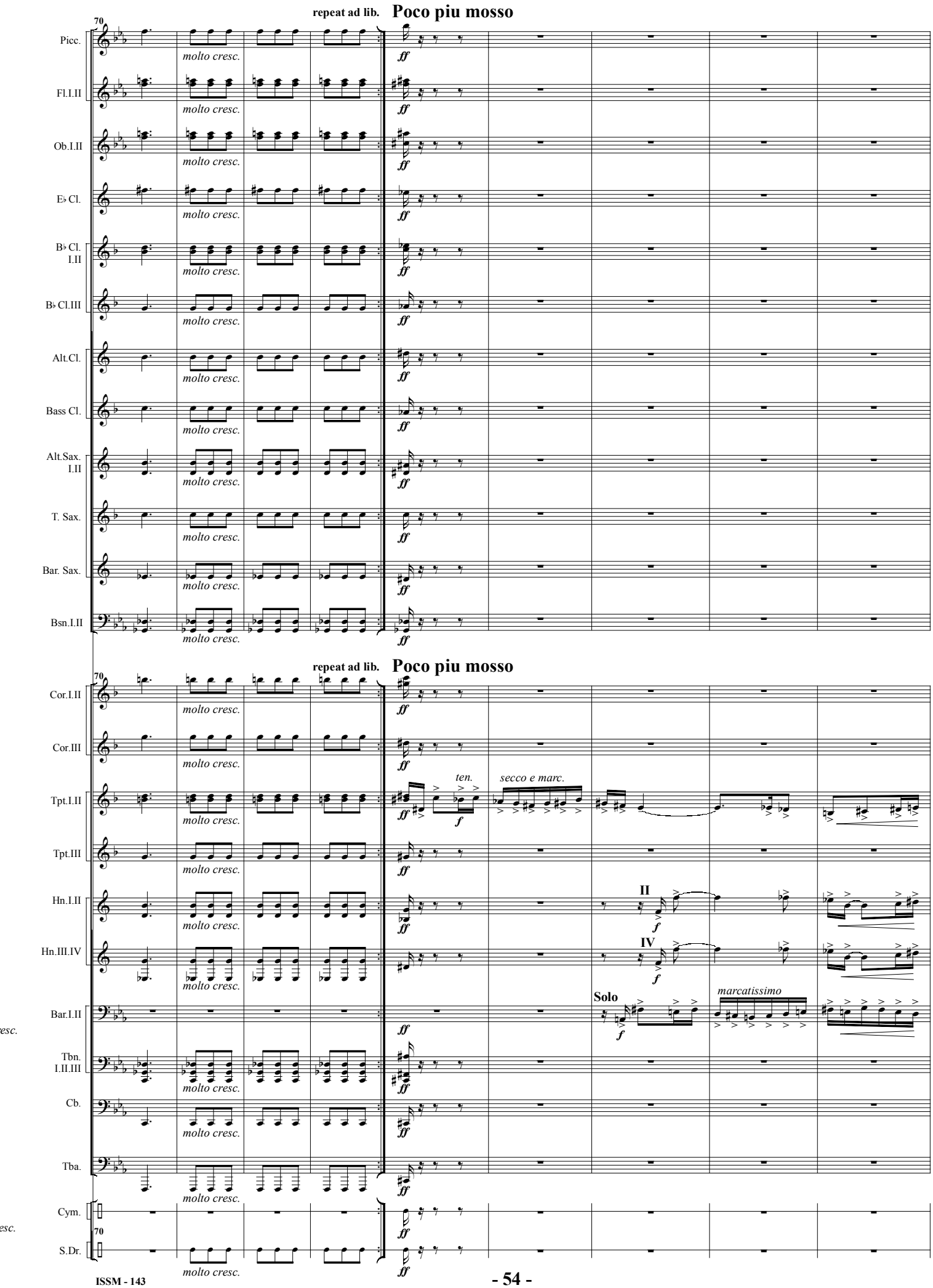
repeat ad lib.
Poco piu mosso
70
Picc.
Fl.I.II
Ob.I.II
E♭ Cl.
B♭ Cl. I.II
B♭ Cl.III
Alt.Cl.
Bass Cl.
Alt.Sax. I.II
T. Sax.
Bar. Sax.
Bsn.I.II
Cor.I.II
Cor.III
Tpt.I.II
Tpt.III
Hn.I.II
Hn.III.IV
Bar.I.II
Tbn. I.II.III
Cb.
Tba.
Cym.
S.Dr.
molto cresc.
ff
ten.
f
secco e marc.
II
IV
Solo
marcatissimo

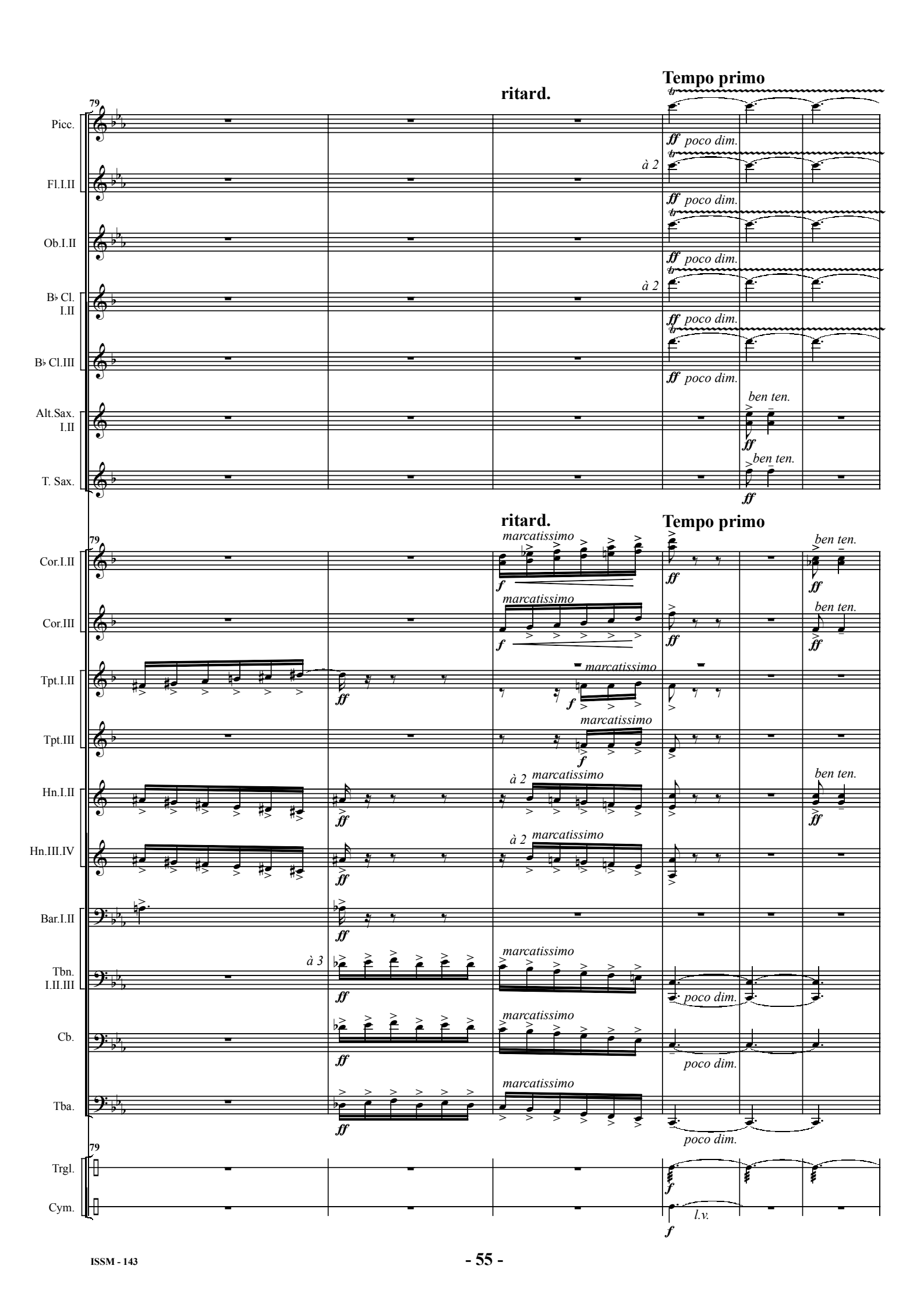
ritard.
Tempo primo
79
Picc.
Fl.I.II
Ob.I.II
B♭ Cl. I.II
B♭ Cl.III
Alt.Sax. I.II
T. Sax.
Cor.I.II
Cor.III
Tpt.I.II
Tpt.III
Hn.I.II
Hn.III.IV
Bar.I.II
Tbn. I.II.III
Cb.
Tba.
Trgl.
Cym.
à 2
à 3
ff poco dim.
ben ten.
marcatissimo
f
poco dim.
l.v.

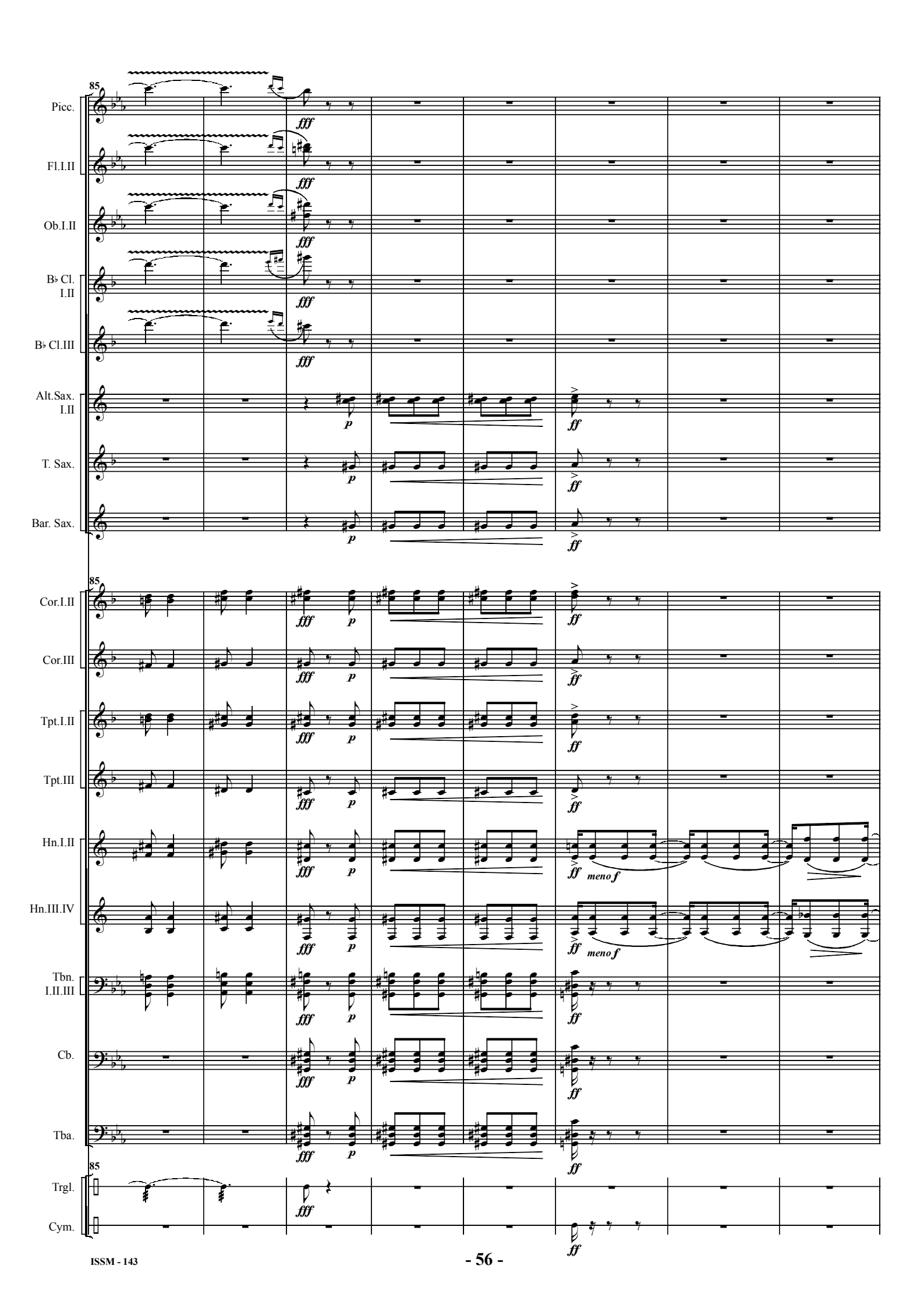
85
Picc.
Fl.I.II
Ob.I.II
B♭ Cl. I.II
B♭ Cl.III
Alt.Sax. I.II
T. Sax.
Bar. Sax.
Cor.I.II
Cor.III
Tpt.I.II
Tpt.III
Hn.I.II
Hn.III.IV
Tbn. I.II.III
Cb.
Tba.
Trgl.
Cym.
fff
p
ff
meno f

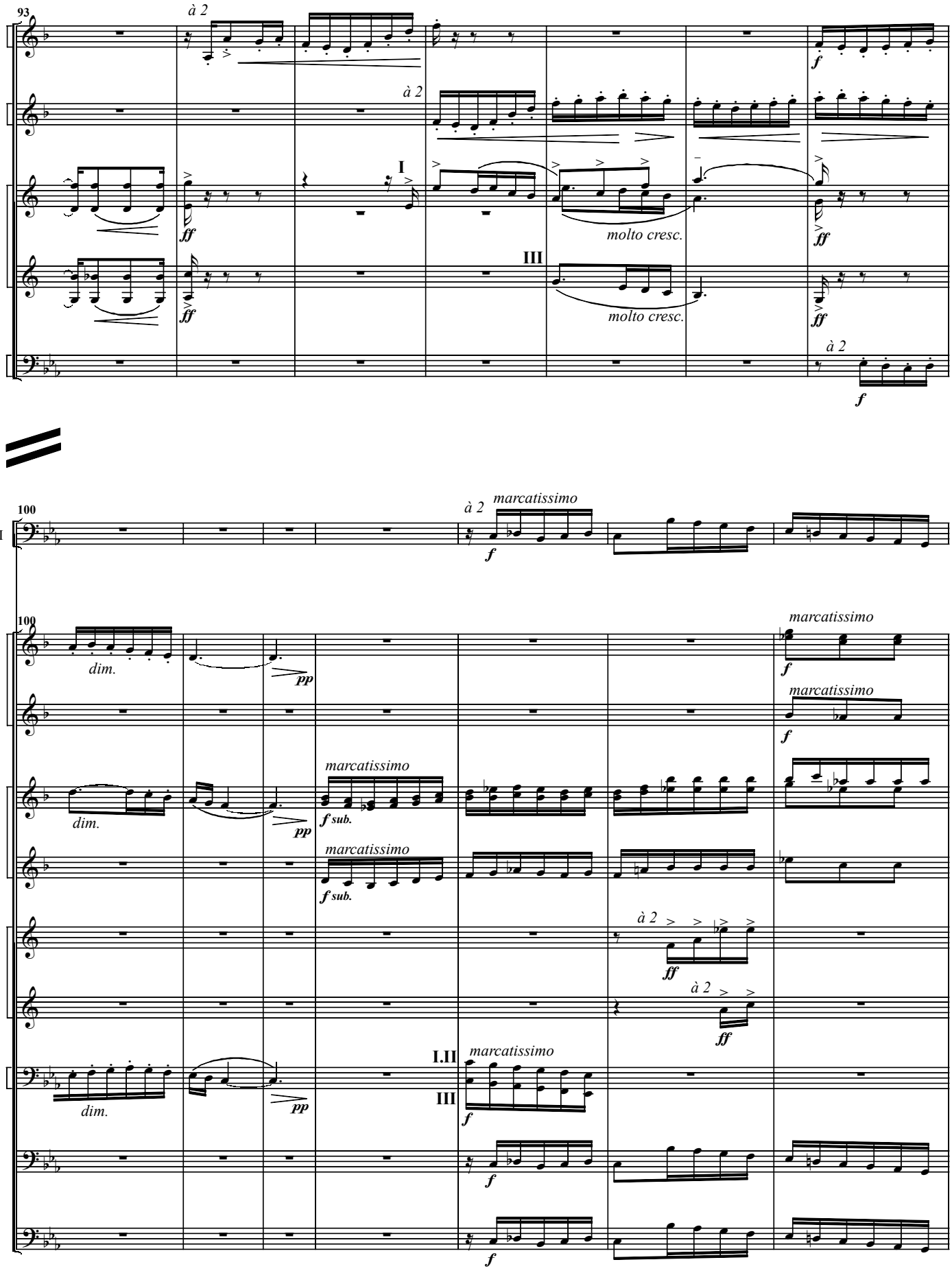
93
Cor.I.II
Tpt.I.II
Hn.I.II
Hn.III.IV
Tbn. I.II.III
à 2
I
III
molto cresc.
ff
f
100
Bsn.I.II
marcatissimo
Cor.I.II
Cor. III
Tpt.I.II
Tpt.III
Hn.I.II
Hn.III.IV
Tbn. I.II.III
Cb.
Tba.
dim.
pp
f sub.
I.II
III

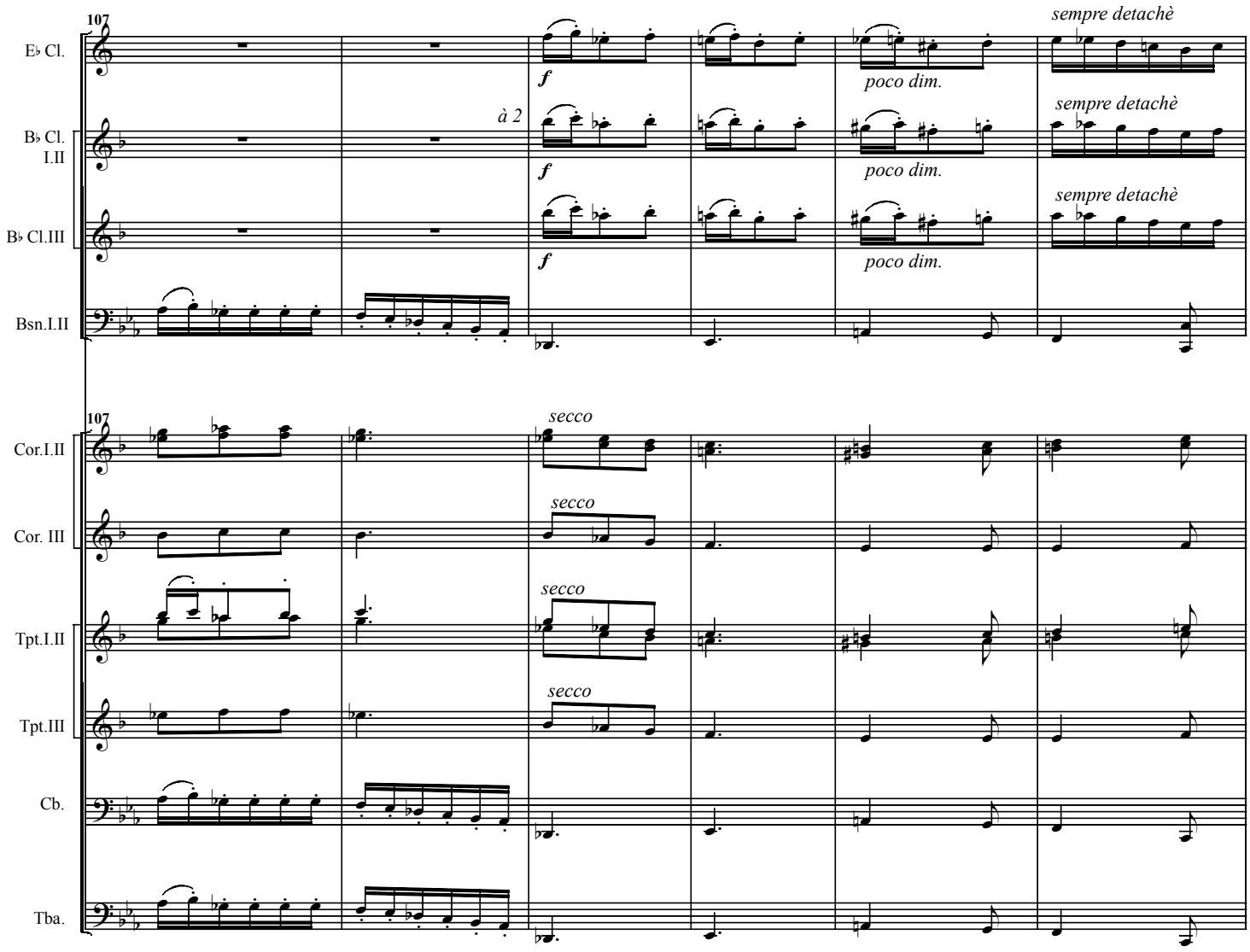
107
E♭ Cl.
B♭ Cl. I.II
B♭ Cl.III
Bsn.I.II
Cor.I.II
Cor. III
Tpt.I.II
Tpt.III
Cb.
Tba.
à 2
f
poco dim.
sempre detachè
secco

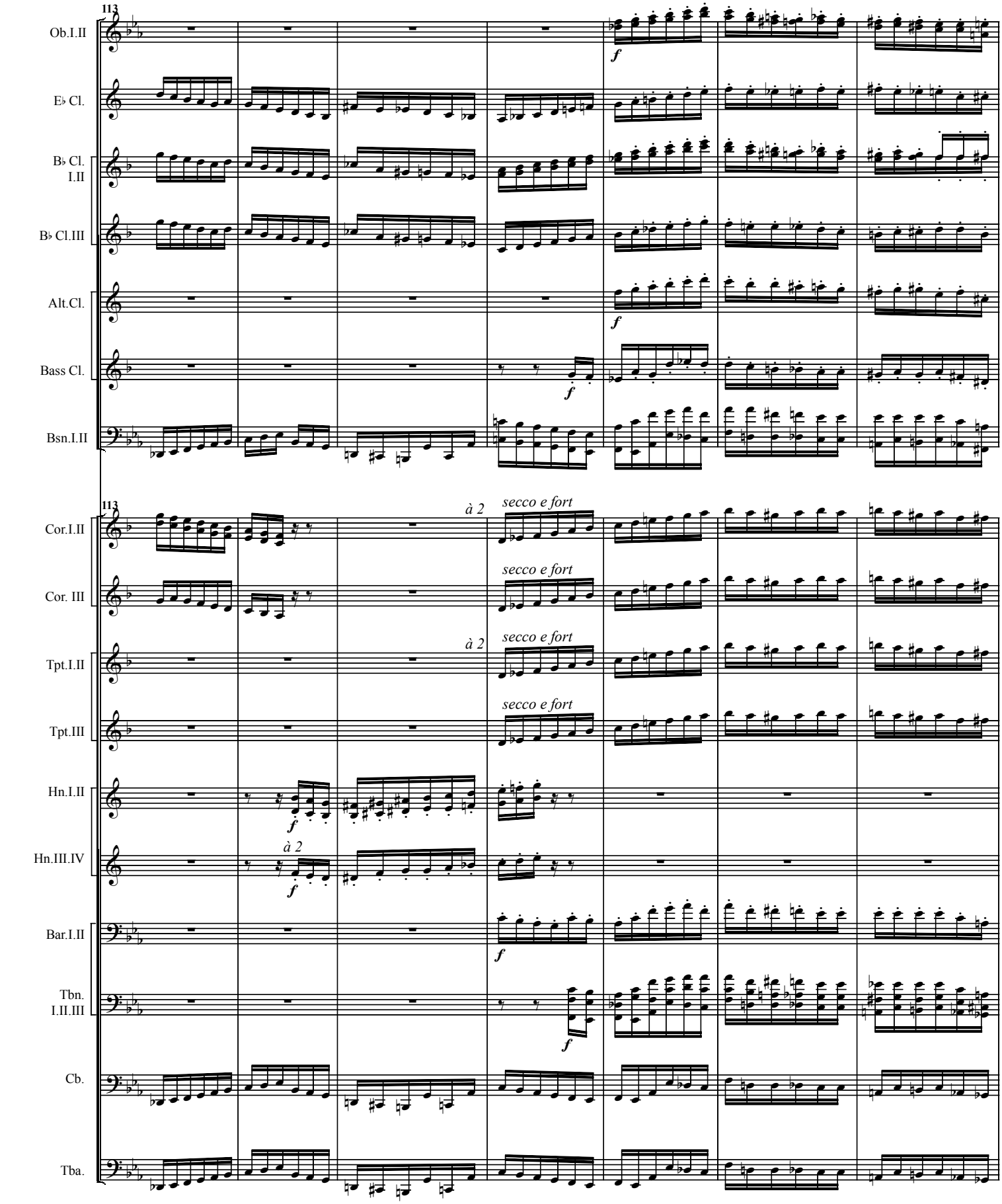
113
Ob.I.II
E♭ Cl.
B♭ Cl. I.II
B♭ Cl.III
Alt.Cl.
Bass Cl.
Bsn.I.II
113
Cor.I.II
Cor. III
Tpt.I.II
Tpt.III
Hn.I.II
Hn.III.IV
Bar.I.II
Tbn. I.II.III
Cb.
Tba.
f
à 2
secco e fort

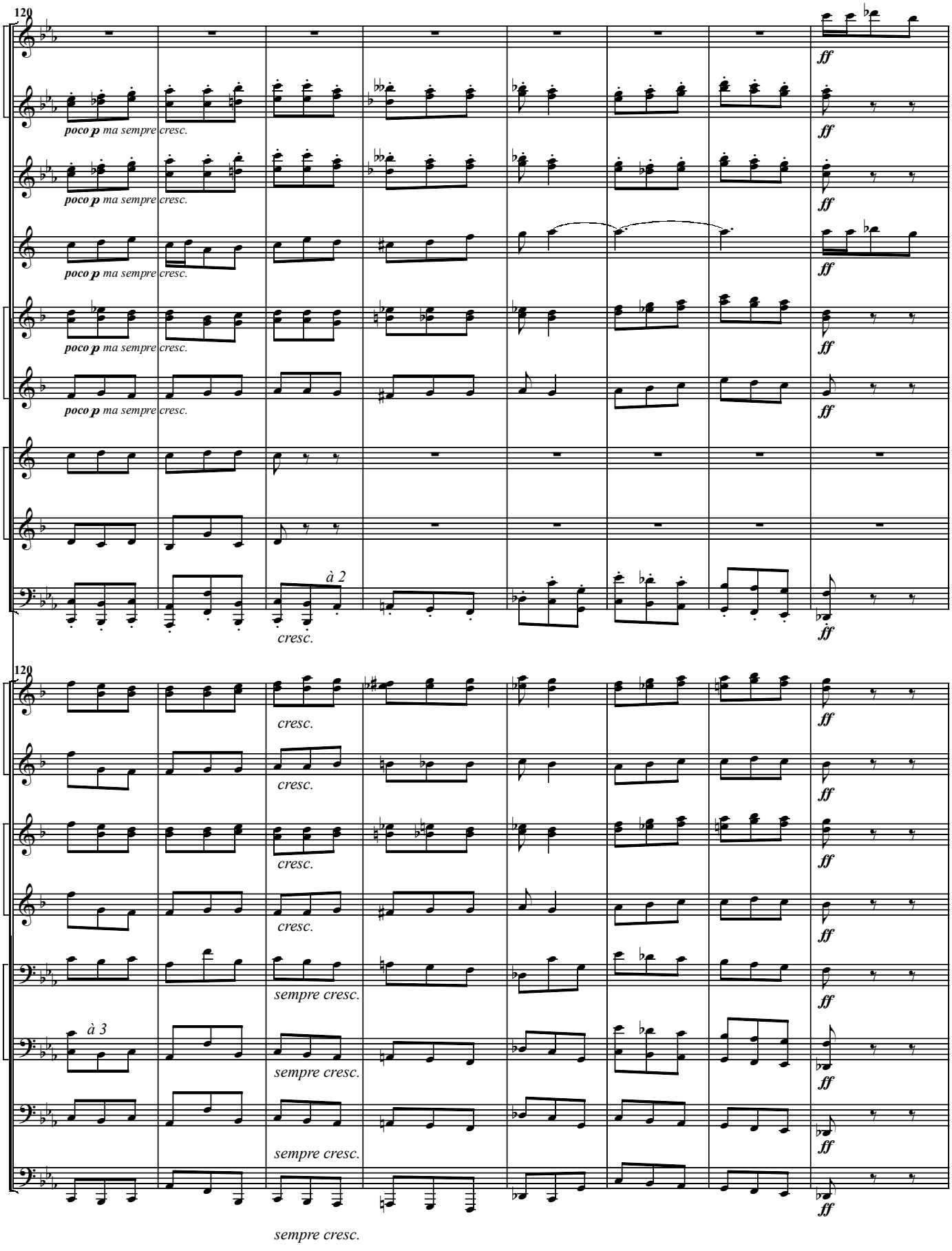
120
Picc.
Fl.I.II
poco p ma sempre cresc.
Ob.I.II
poco p ma sempre cresc.
E♭ Cl.
poco p ma sempre cresc.
B♭ Cl. I.II
poco p ma sempre cresc.
B♭ Cl.III
poco p ma sempre cresc.
Alt.Cl.
Bass Cl.
Bsn.I.II
à 2
cresc.
ff
120
Cor.I.II
Cor. III
Tpt.I.II
Tpt.III
Bar.I.II
Tbn. I.II.III
à 3
Cb.
Tba.
cresc.
sempre cresc.

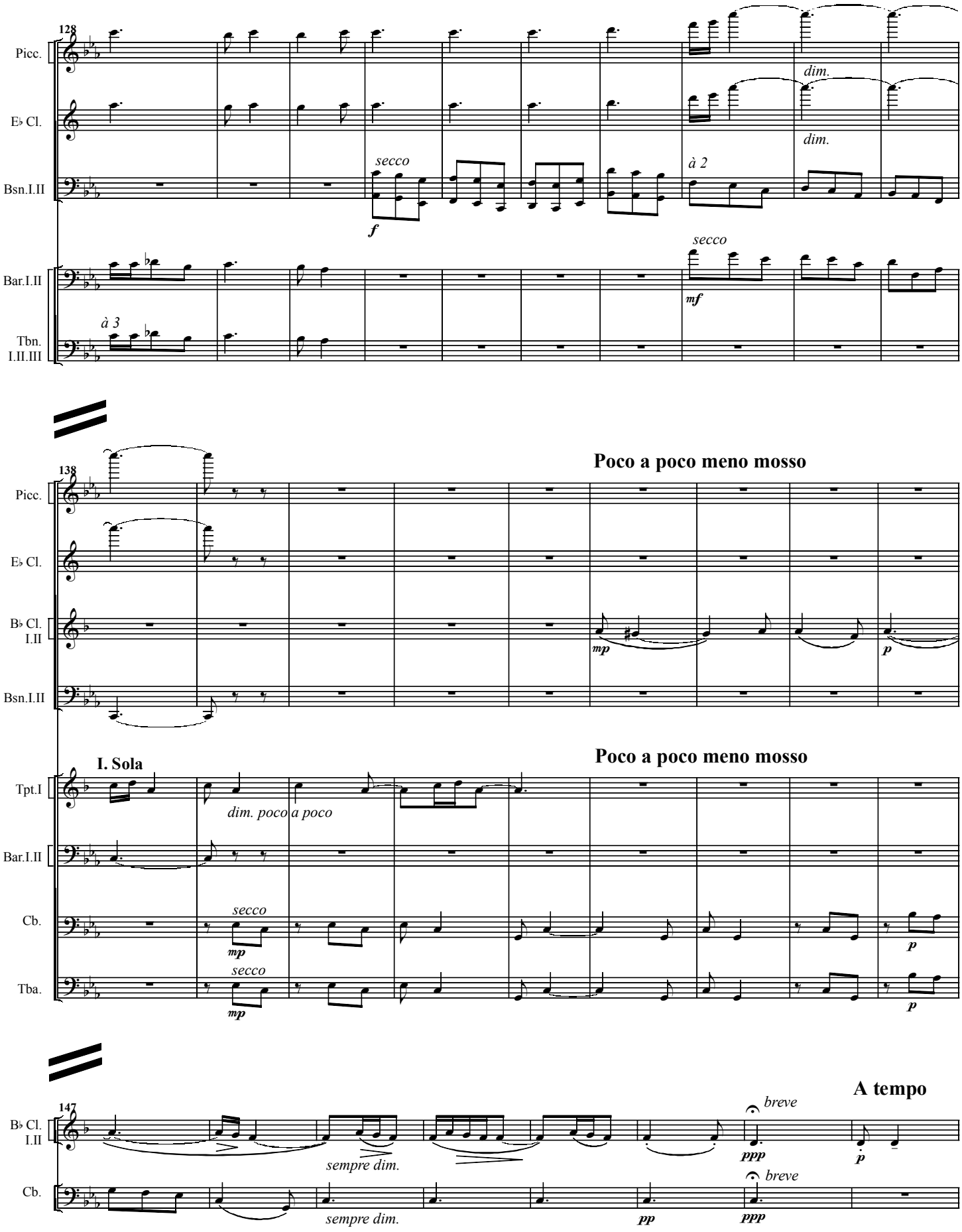
128
Picc.
E♭ Cl.
Bsn.I.II
Bar.I.II
Tbn. I.II.III
secco
f
à 2
dim.
dim.
secco
mf
à 3
138
Poco a poco meno mosso
Picc.
E♭ Cl.
B♭ Cl. I.II
Bsn.I.II
mp
p
I. Sola
Poco a poco meno mosso
Tpt.I
Bar.I.II
Cb.
Tba.
dim. poco a poco
secco
mp
secco
mp
p
p
147
A tempo
B♭ Cl. I.II
Cb.
sempre dim.
sempre dim.
breve
ppp
p
breve
pp
ppp

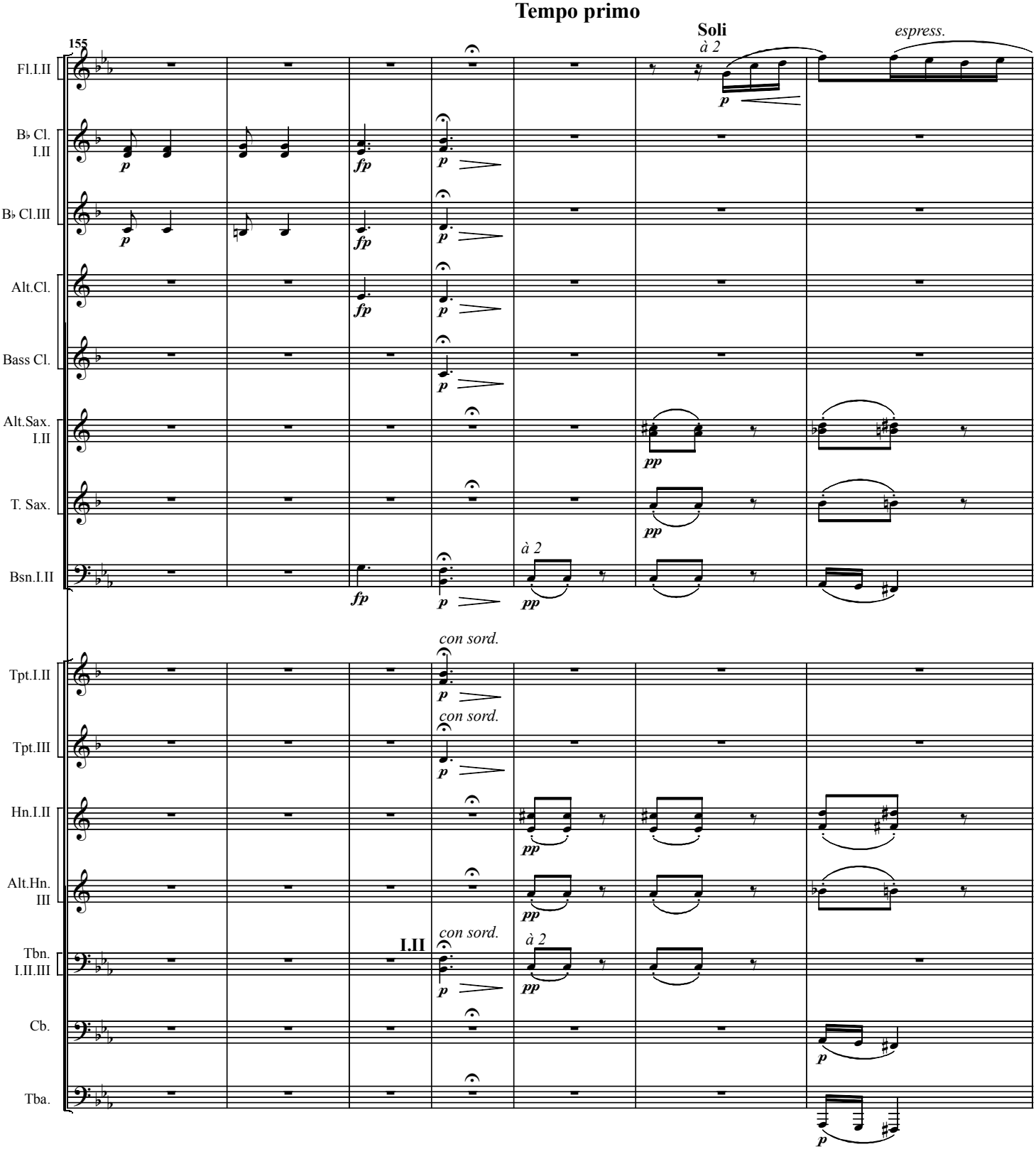
Tempo primo
155
Soli
à 2
espress.
Fl.I.II
B♭ Cl. I.II
B♭ Cl.III
Alt.Cl.
Bass Cl.
Alt.Sax. I.II
T. Sax.
Bsn.I.II
à 2
con sord.
Tpt.I.II
con sord.
Tpt.III
Hn.I.II
Alt.Hn. III
con sord.
I.II
à 2
Tbn. I.II.III
Cb.
Tba.

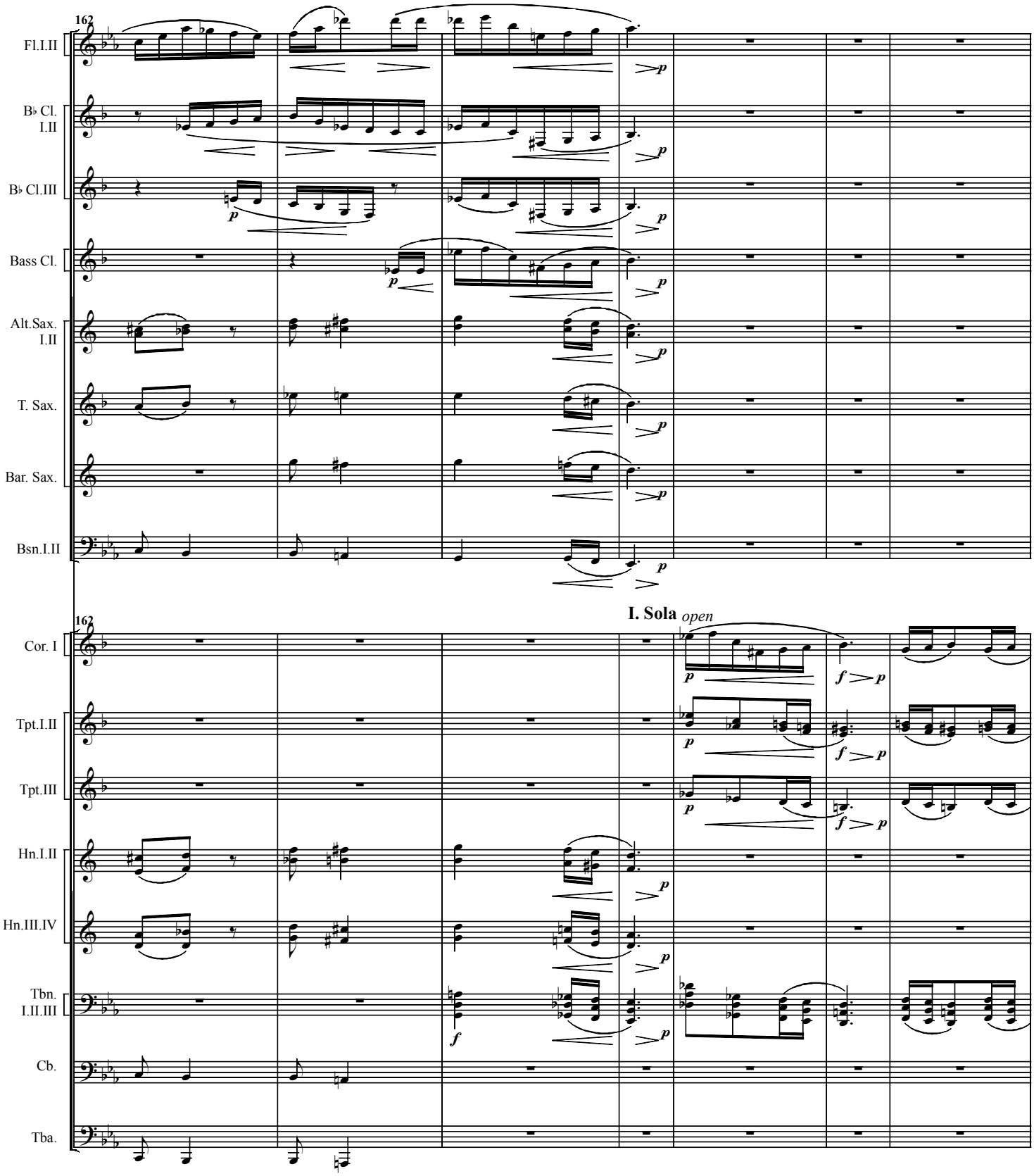
162
Fl.I.II
B♭ Cl. I.II
B♭ Cl.III
Bass Cl.
Alt.Sax. I.II
T. Sax.
Bar. Sax.
Bsn.I.II
I. Sola open
Cor. I
Tpt.I.II
Tpt.III
Hn.I.II
Hn.III.IV
Tbn. I.II.III
Cb.
Tba.

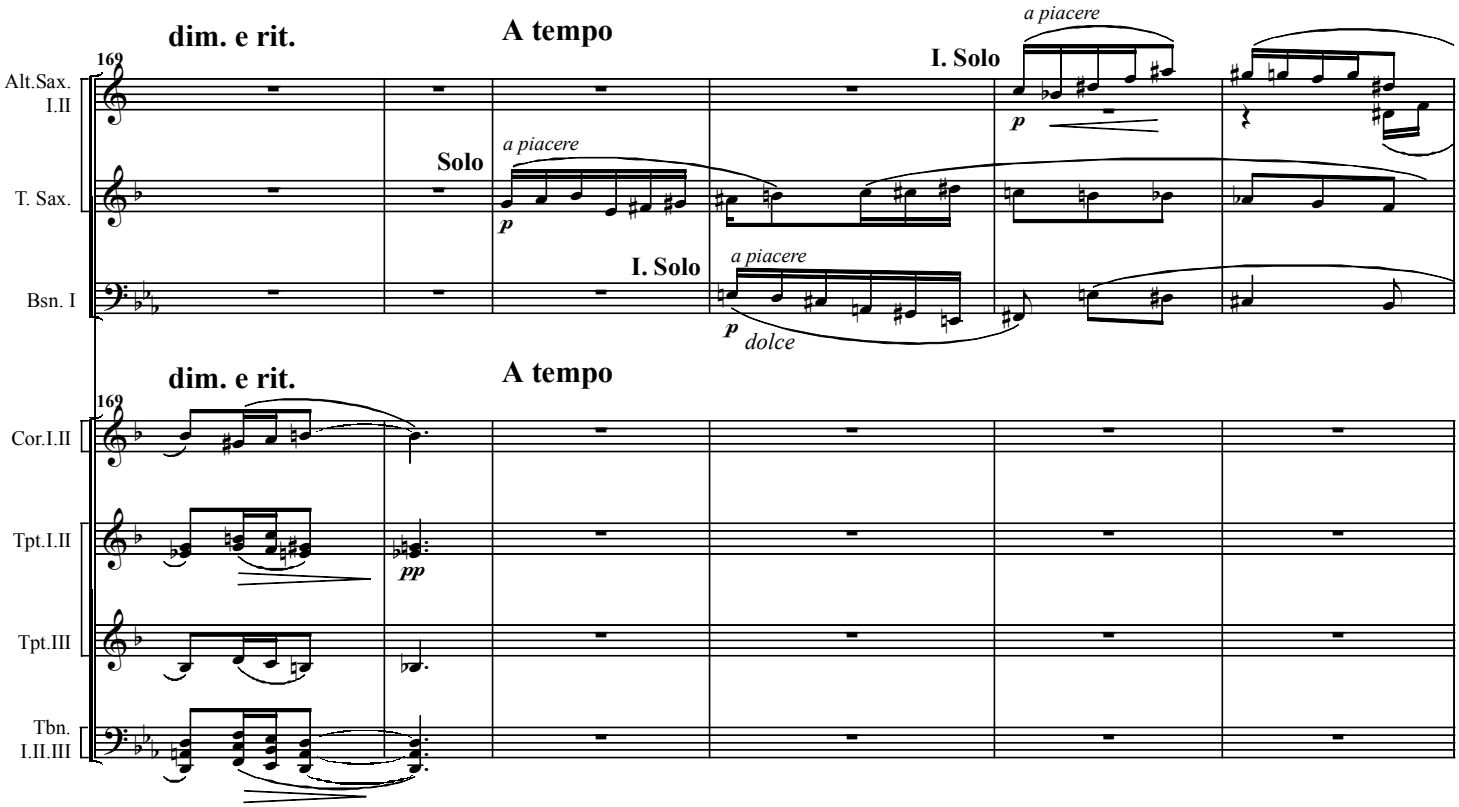
dim. e rit.
A tempo
169
Alt.Sax. I.II
T. Sax.
Bsn. I
Solo
a piacere
I. Solo
a piacere
p
dolce
dim. e rit.
A tempo
169
Cor.I.II
Tpt.I.II
Tpt.III
Tbn. I.II.III
pp

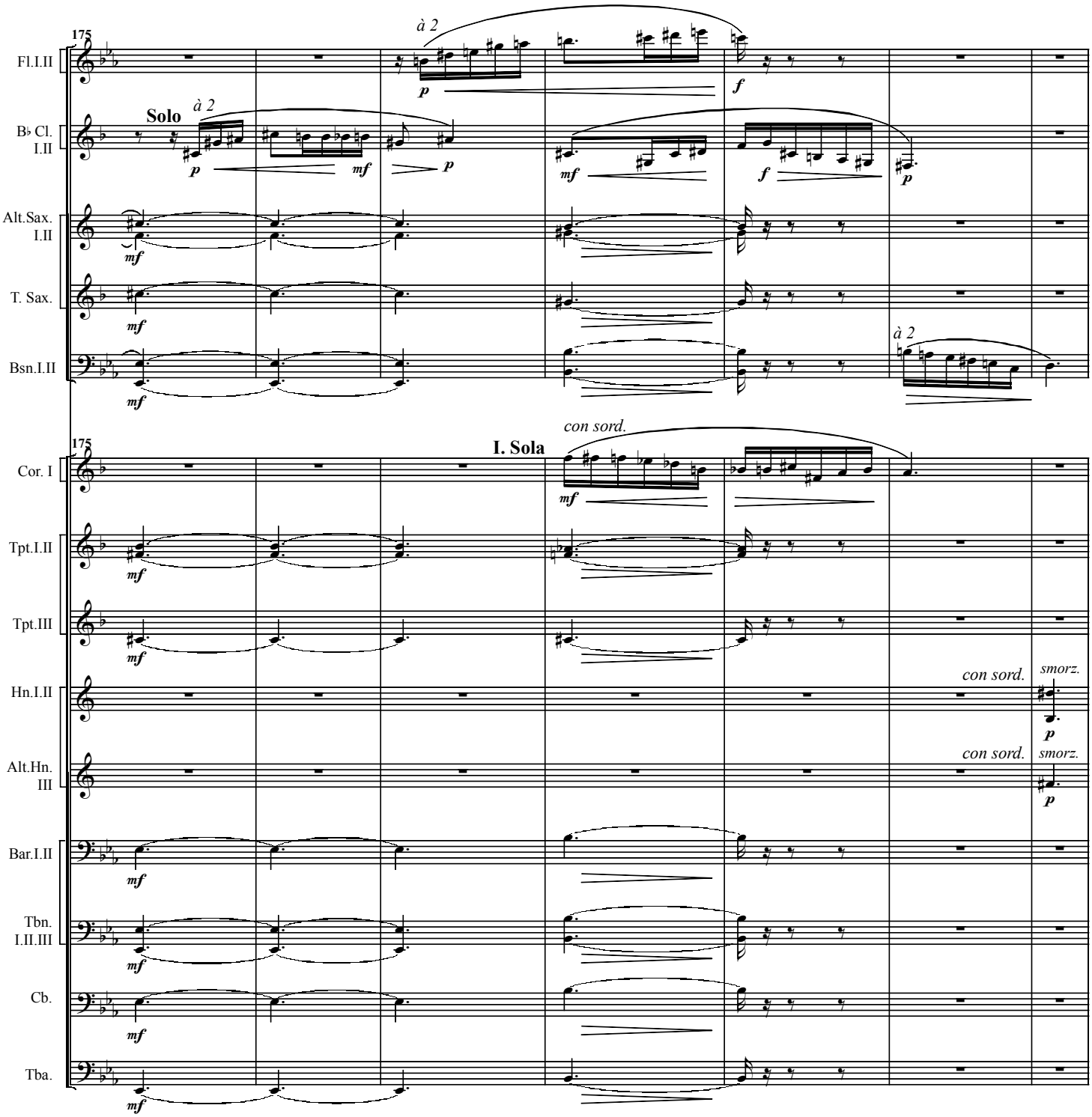
175
Fl.I.II
à 2
p
f
Solo
à 2
B♭ Cl. I.II
p
mf
p
mf
f
p
Alt.Sax. I.II
mf
T. Sax.
mf
Bsn.I.II
mf
à 2
con sord.
175
I. Sola
Cor. I
mf
Tpt.I.II
mf
Tpt.III
mf
con sord.
smorz.
Hn.I.II
p
con sord.
smorz.
Alt.Hn. III
p
Bar.I.II
mf
Tbn. I.II.III
mf
Cb.
mf
Tba.
mf

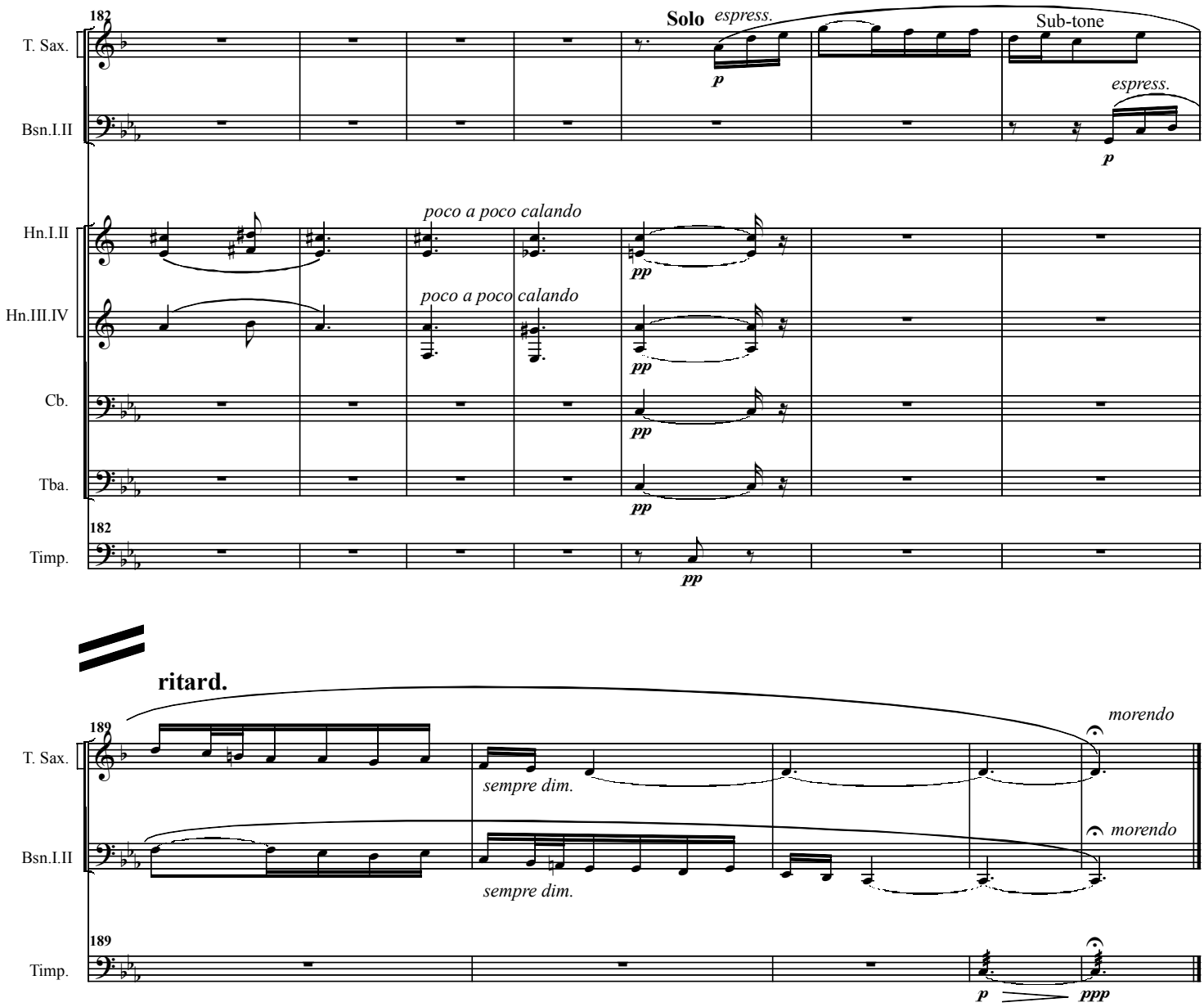
182
T. Sax.
Bsn.I.II
Hn.I.II
Hn.III.IV
Cb.
Tba.
Timp.
Solo
espress.
p
Sub-tone
espress.
p
poco a poco calando
pp
poco a poco calando
pp
pp
pp
pp
182
ritard.
189
T. Sax.
Bsn.I.II
Timp.
sempre dim.
sempre dim.
morendo
morendo
189
p
ppp

III

Molto maestoso

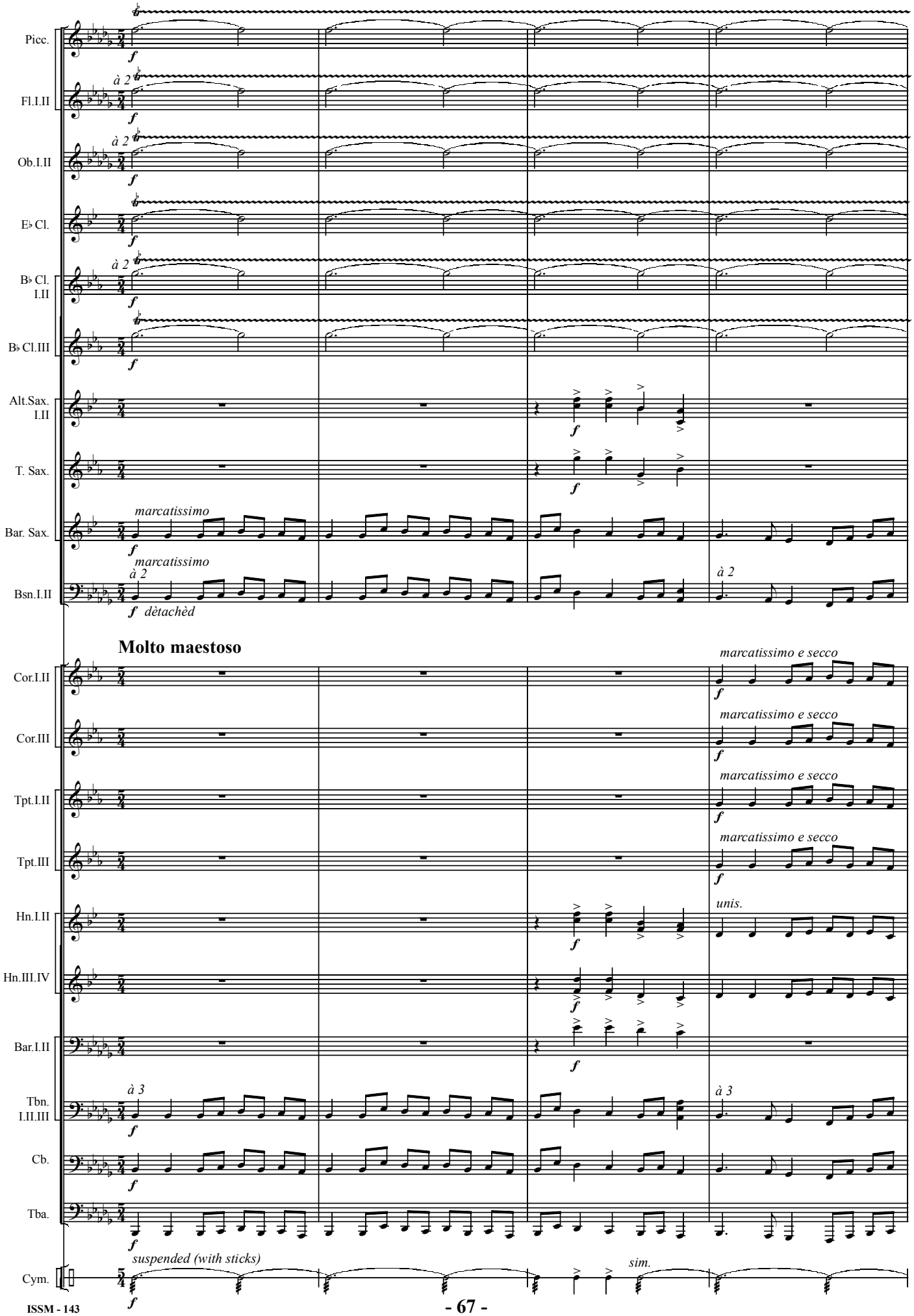

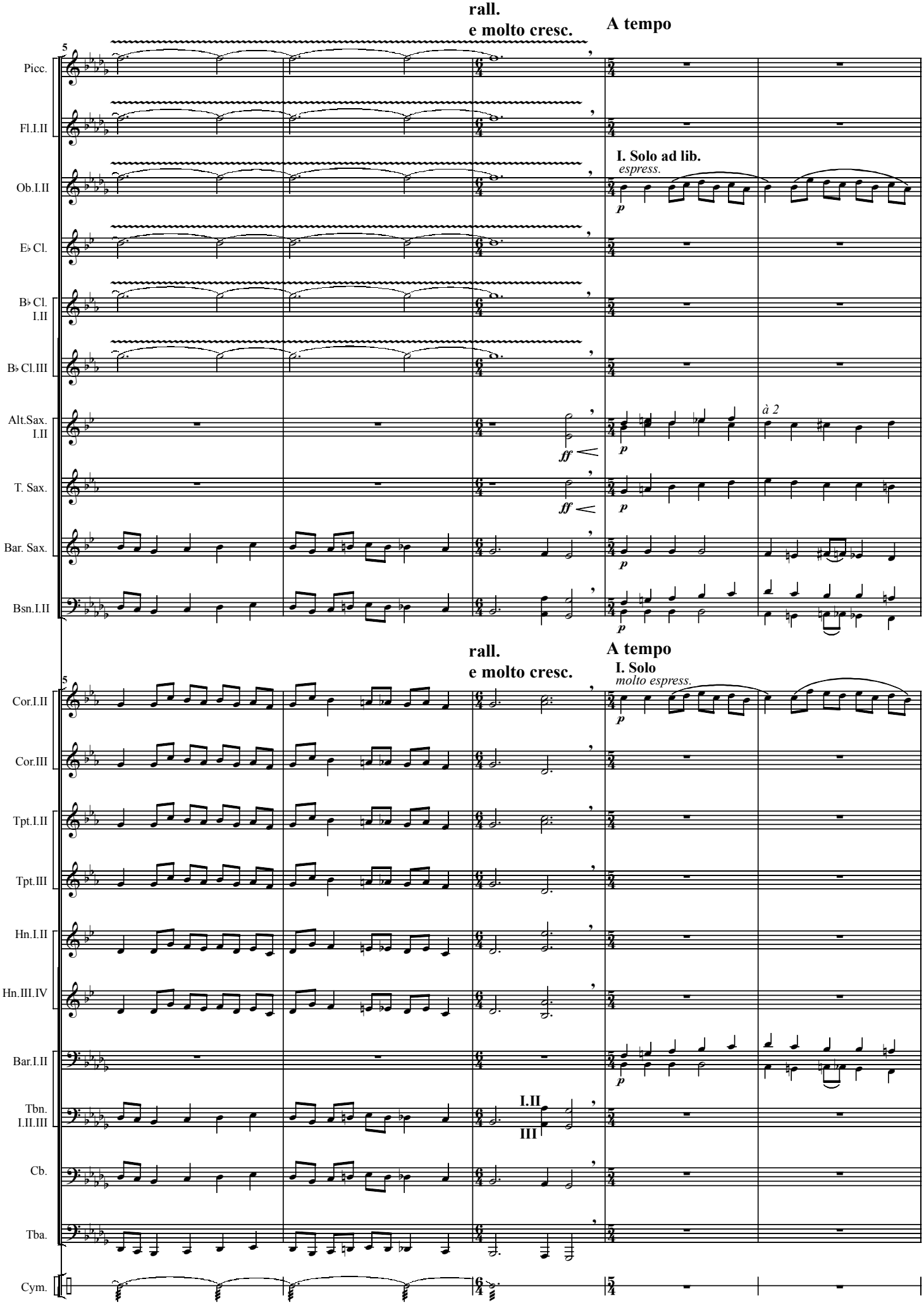
rall.
e molto cresc.
A tempo
I. Solo ad lib.
espress.
à 2
Picc.
Fl.I.II
Ob.I.II
E♭ Cl.
B♭ Cl. I.II
B♭ Cl.III
Alt.Sax. I.II
T. Sax.
Bar. Sax.
Bsn.I.II
rall.
e molto cresc.
A tempo
I. Solo
molto espress.
Cor.I.II
Cor.III
Tpt.I.II
Tpt.III
Hn.I.II
Hn.III.IV
Bar.I.II
Tbn. I.II.III
I.II
III
Cb.
Tba.
Cym.

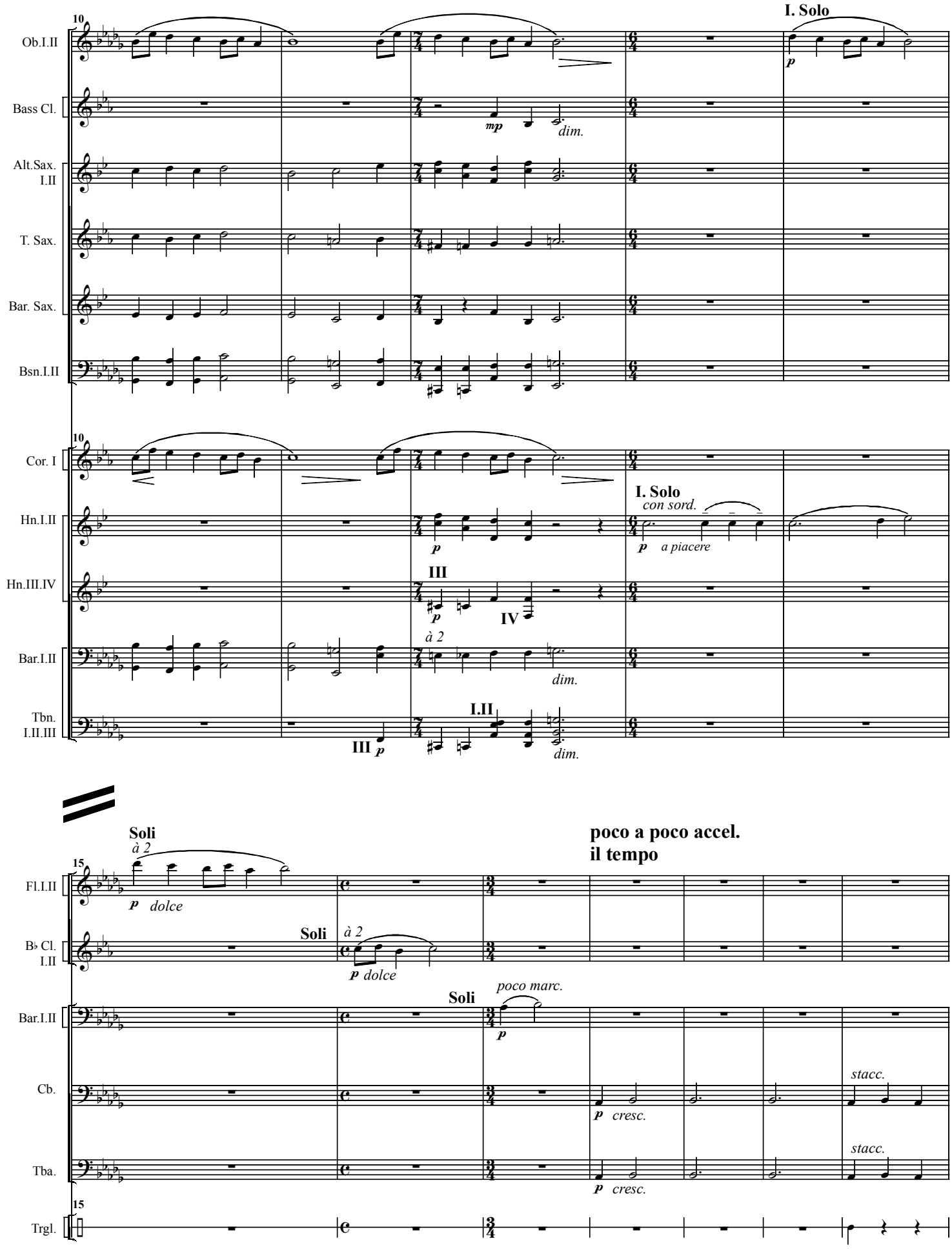
10
Ob.I.II
Bass Cl.
Alt.Sax. I.II
T. Sax.
Bar. Sax.
Bsn.I.II
Cor. I
Hn.I.II
Hn.III.IV
Bar.I.II
Tbn. I.II.III
I. Solo
con sord.
a piacere
III
IV
I.II
à 2
dim.
mp
p
15
Fl.I.II
B♭ Cl. I.II
Bar.I.II
Cb.
Tba.
Trgl.
Soli
à 2
dolce
poco a poco accel.
il tempo
poco marc.
cresc.
stacc.

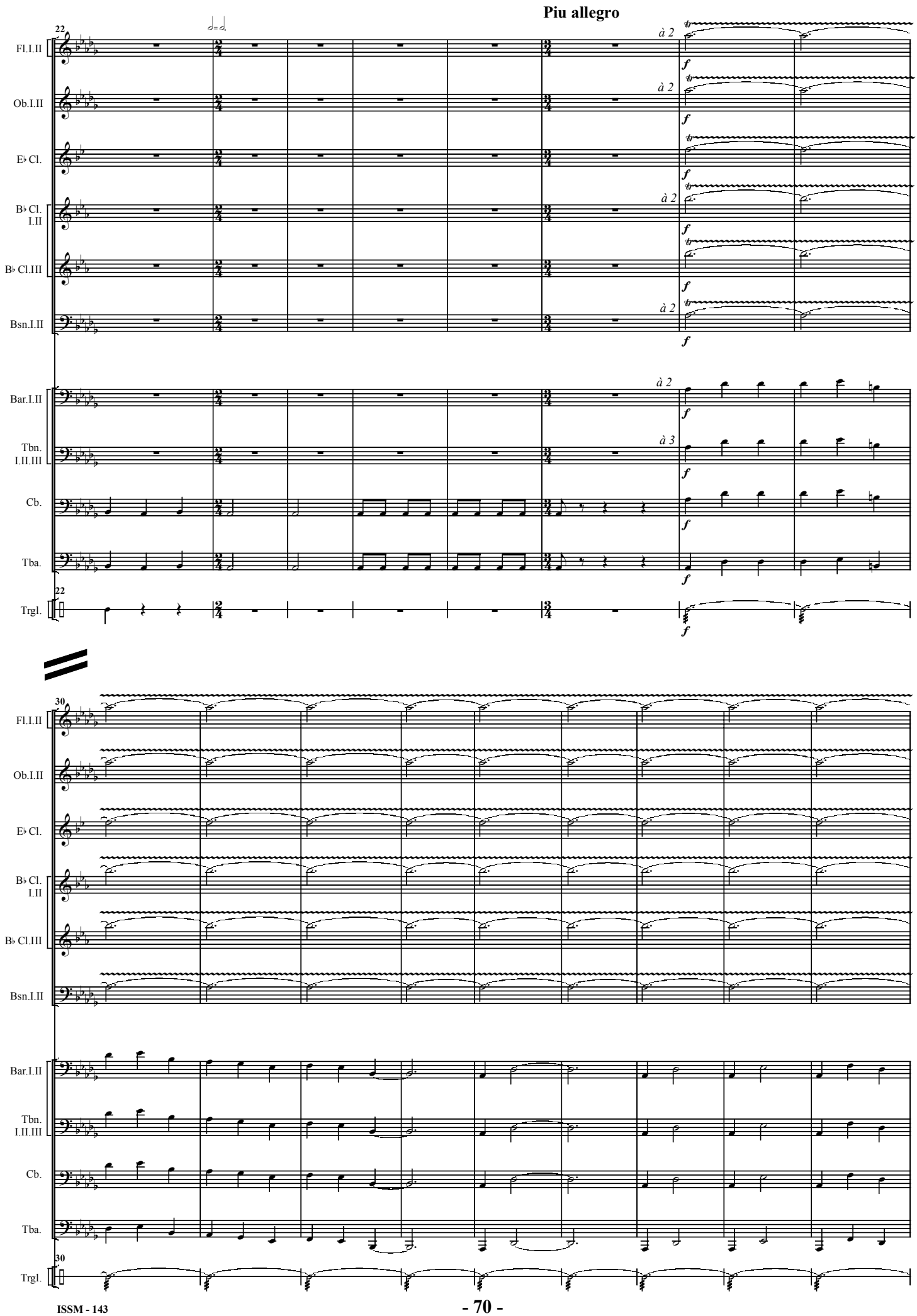
Piu allegro
22
Fl.I.II
Ob.I.II
E♭ Cl.
B♭ Cl. I.II
B♭ Cl.III
Bsn.I.II
Bar.I.II
Tbn. I.II.III
Cb.
Tba.
Trgl.
à 2
à 3
f
30

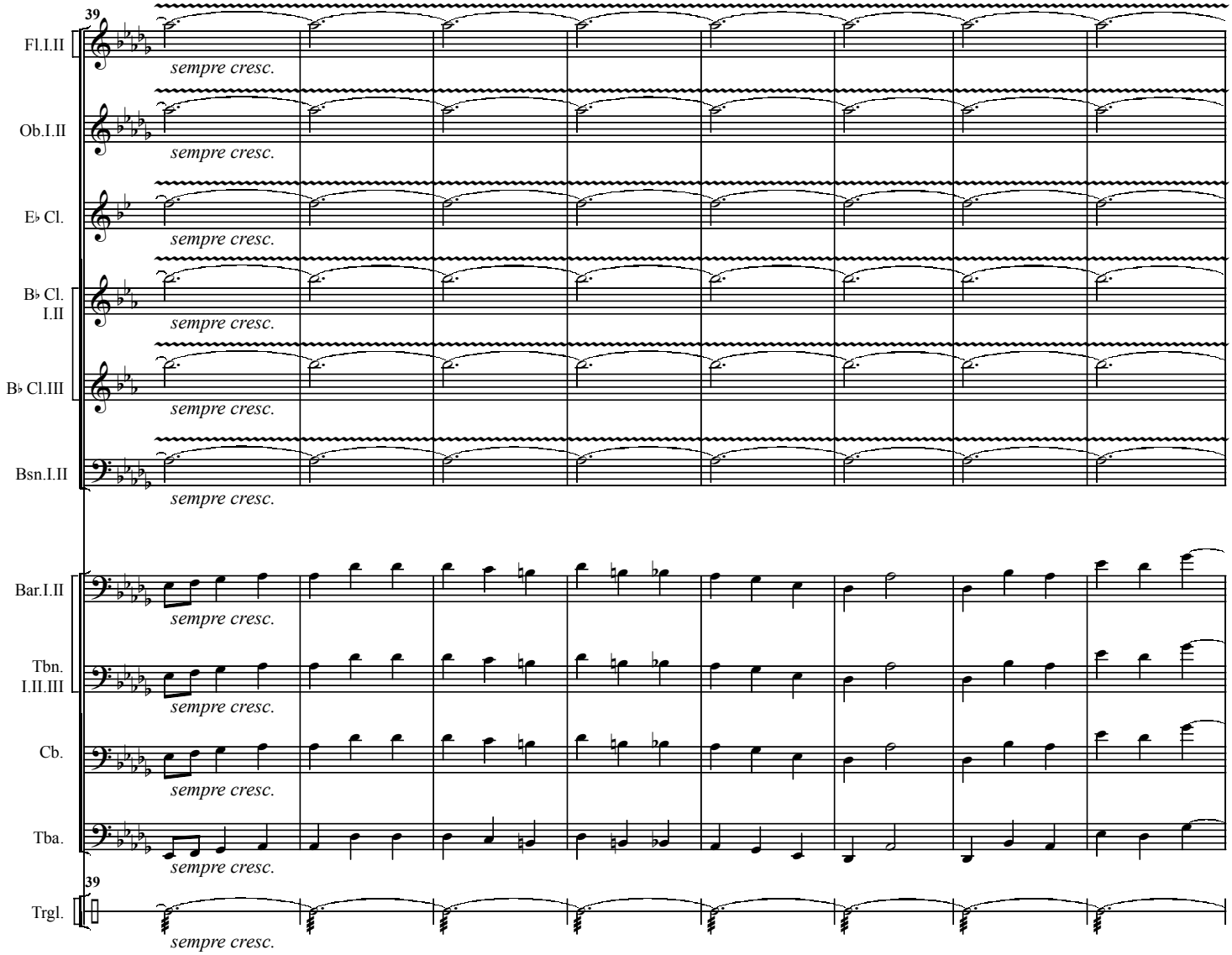
39
Fl.I.II
sempre cresc.
Ob.I.II
sempre cresc.
E♭ Cl.
sempre cresc.
B♭ Cl. I.II
sempre cresc.
B♭ Cl.III
sempre cresc.
Bsn.I.II
sempre cresc.
Bar.I.II
sempre cresc.
Tbn. I.II.III
sempre cresc.
Cb.
sempre cresc.
Tba.
sempre cresc.
39
Trgl.
sempre cresc.

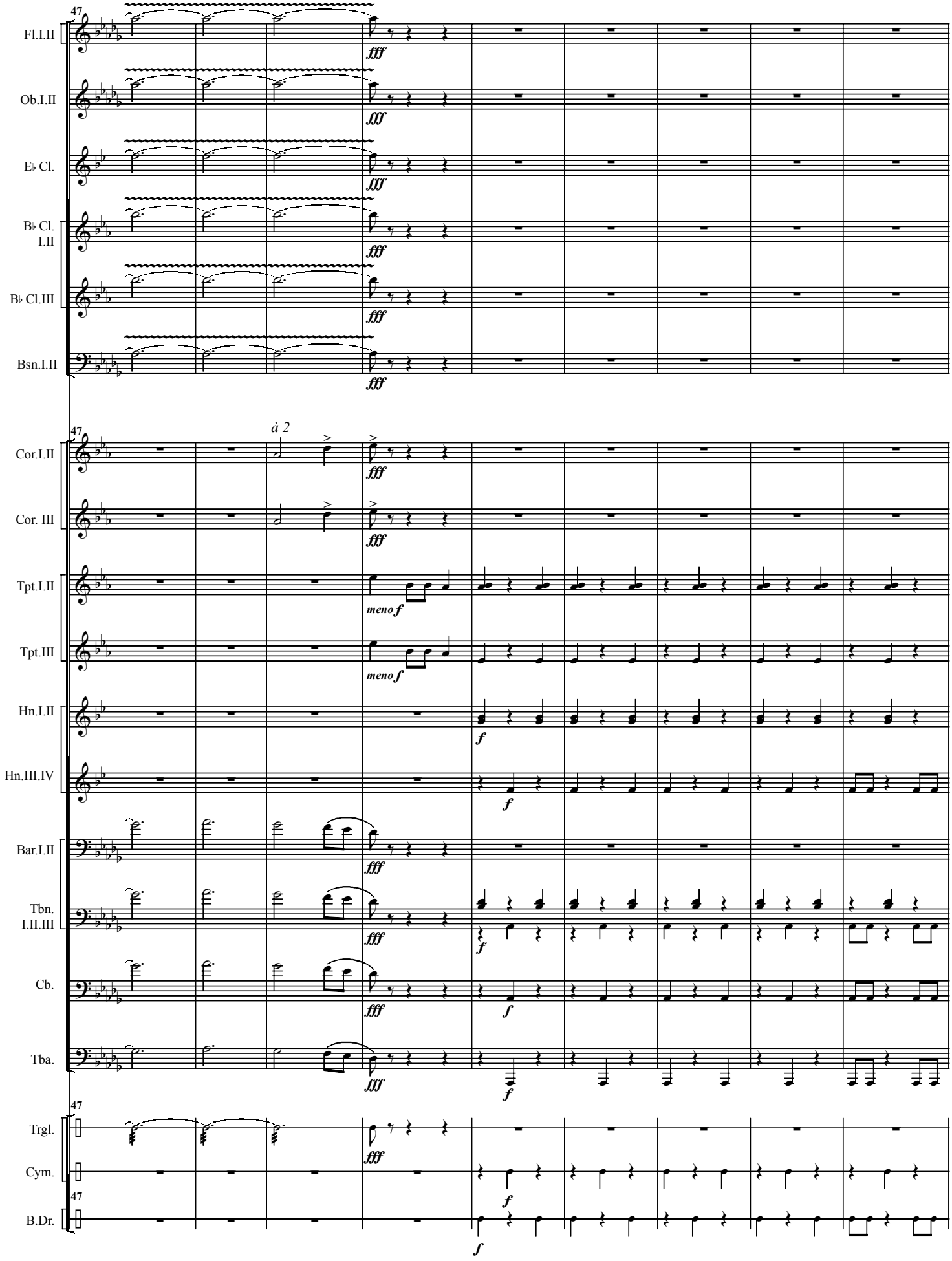
47
Fl.I.II
Ob.I.II
E♭ Cl.
B♭ Cl. I.II
B♭ Cl.III
Bsn.I.II
fff
47
à 2
Cor.I.II
Cor. III
Tpt.I.II
Tpt.III
meno f
Hn.I.II
Hn.III.IV
f
Bar.I.II
Tbn. I.II.III
Cb.
Tba.
47
Trgl.
Cym.
47
B.Dr.

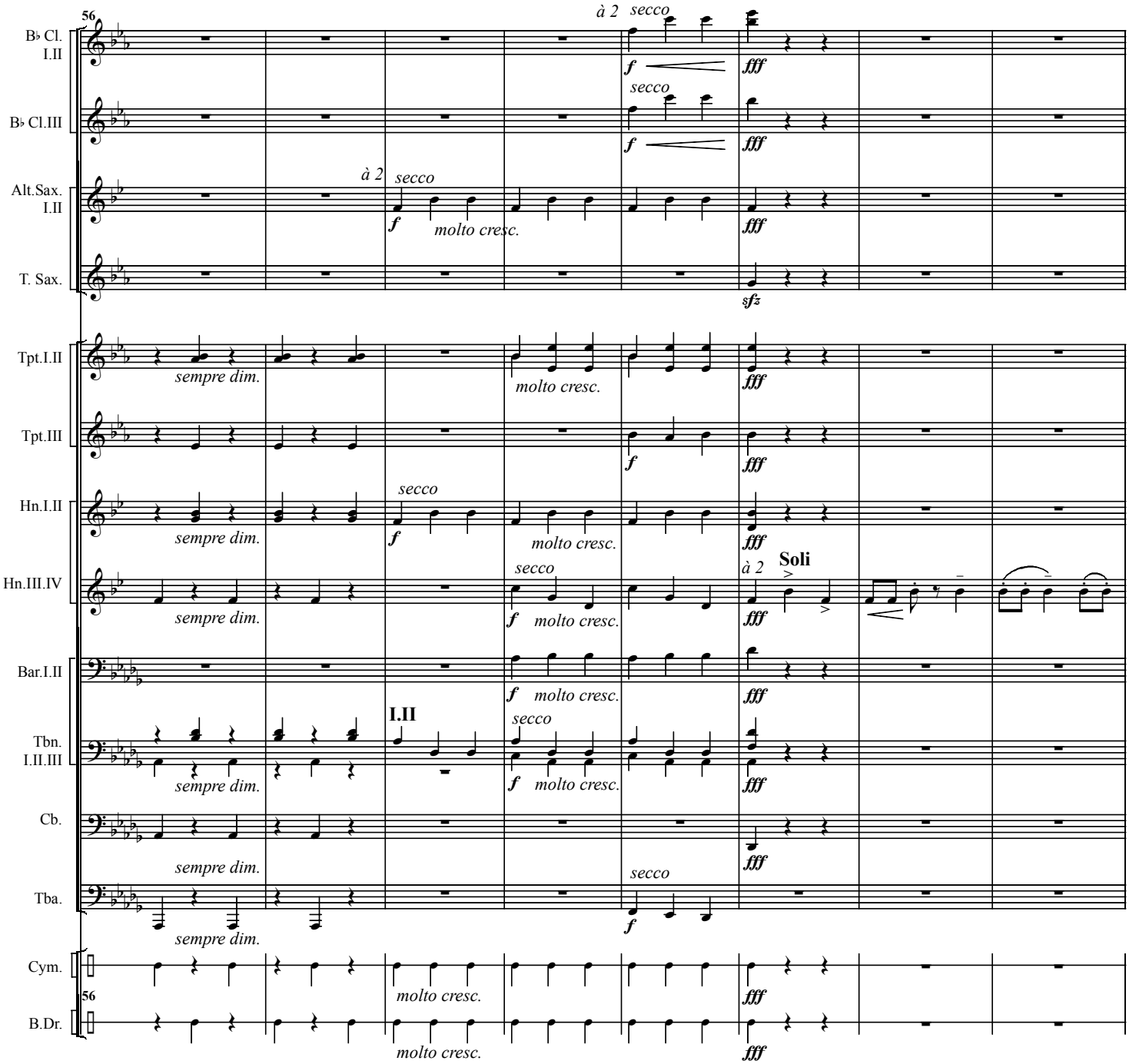
56
B♭ Cl. I.II
à 2
secco
f
fff
B♭ Cl.III
Alt.Sax. I.II
molto cresc.
T. Sax.
sfz
Tpt.I.II
sempre dim.
Tpt.III
Hn.I.II
Hn.III.IV
Soli
Bar.I.II
I.II
Tbn. I.II.III
Cb.
Tba.
Cym.
B.Dr.

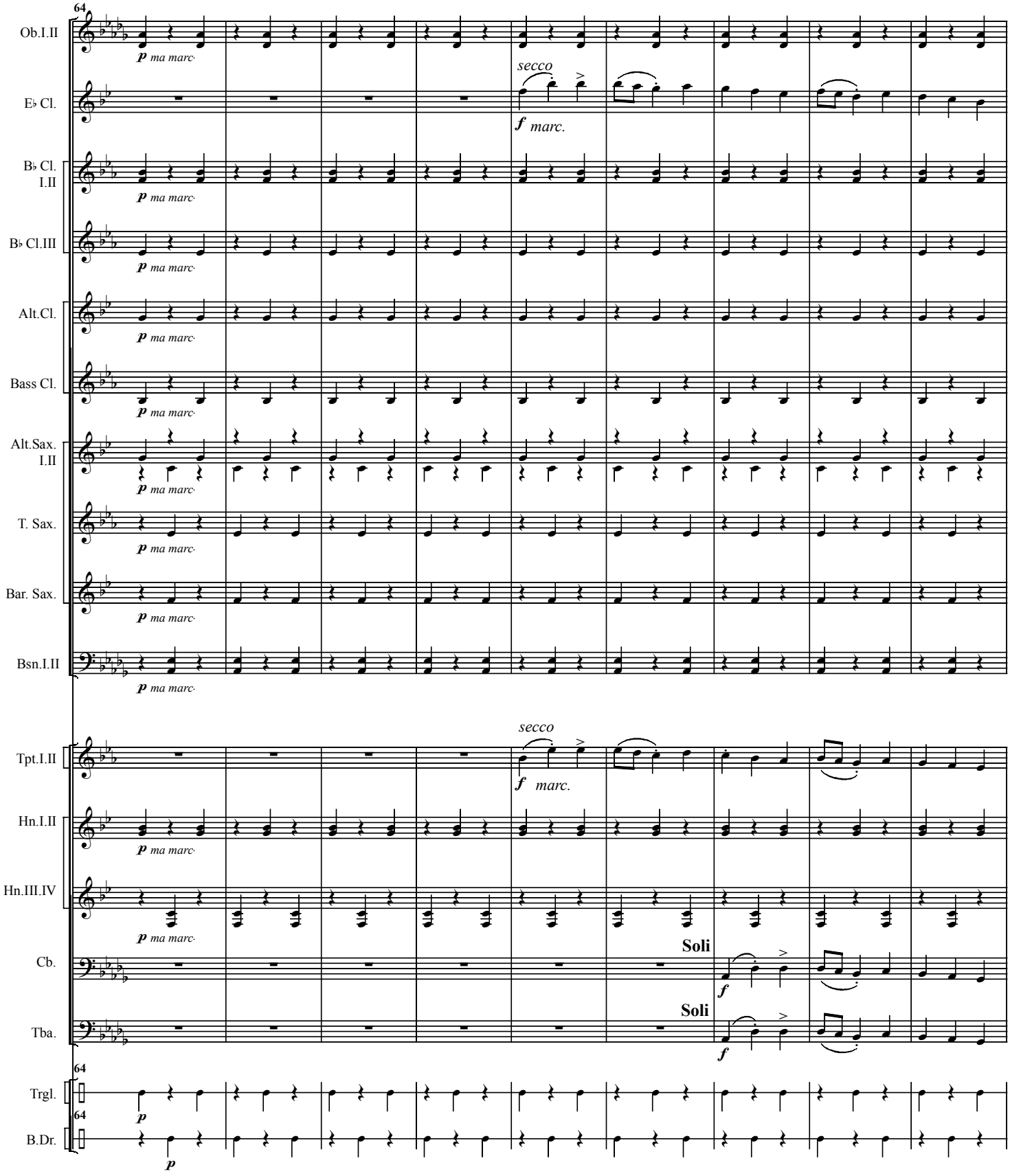
64
Ob.I.II
p ma marc.
secco
E♭ Cl.
f marc.
B♭ Cl. I.II
p ma marc.
B♭ Cl.III
p ma marc.
Alt.Cl.
p ma marc.
Bass Cl.
p ma marc.
Alt.Sax. I.II
p ma marc.
T. Sax.
p ma marc.
Bar. Sax.
p ma marc.
Bsn.I.II
p ma marc.
secco
Tpt.I.II
f marc.
Hn.I.II
p ma marc.
Hn.III.IV
p ma marc.
Soli
Cb.
f
Soli
Tba.
f
64
Trgl.
p
64
B.Dr.
p

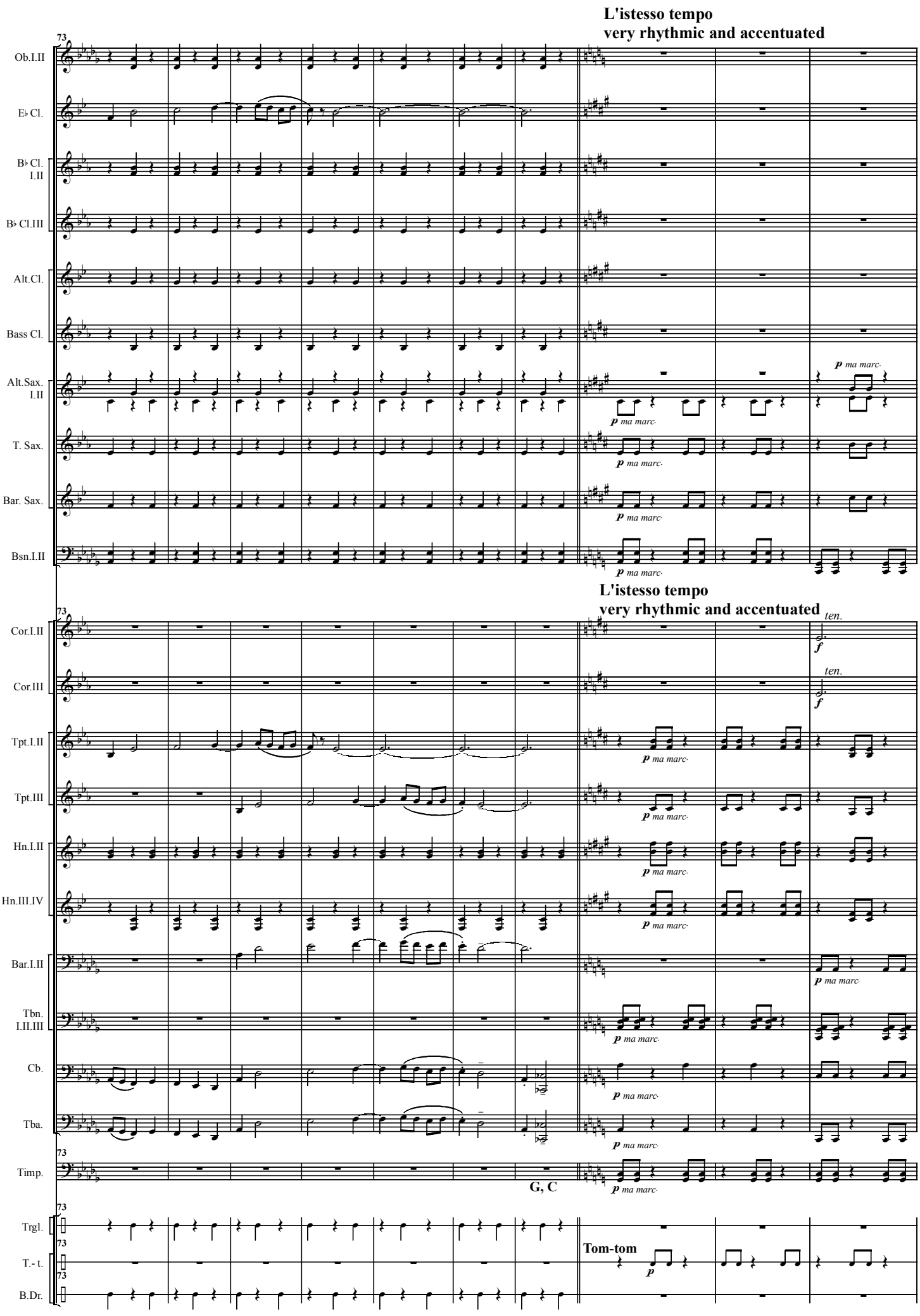
L'istesso tempo
very rhythmic and accentuated
73
Ob.I.II
E♭ Cl.
B♭ Cl. I.II
B♭ Cl.III
Alt.Cl.
Bass Cl.
Alt.Sax. I.II
T. Sax.
Bar. Sax.
Bsn.I.II
p ma marc.
L'istesso tempo
very rhythmic and accentuated
ten.
f
Cor.I.II
Cor.III
Tpt.I.II
Tpt.III
Hn.I.II
Hn.III.IV
Bar.I.II
Tbn. I.II.III
Cb.
Tba.
Timp.
G, C
Trgl.
T.- t.
B.Dr.
Tom-tom

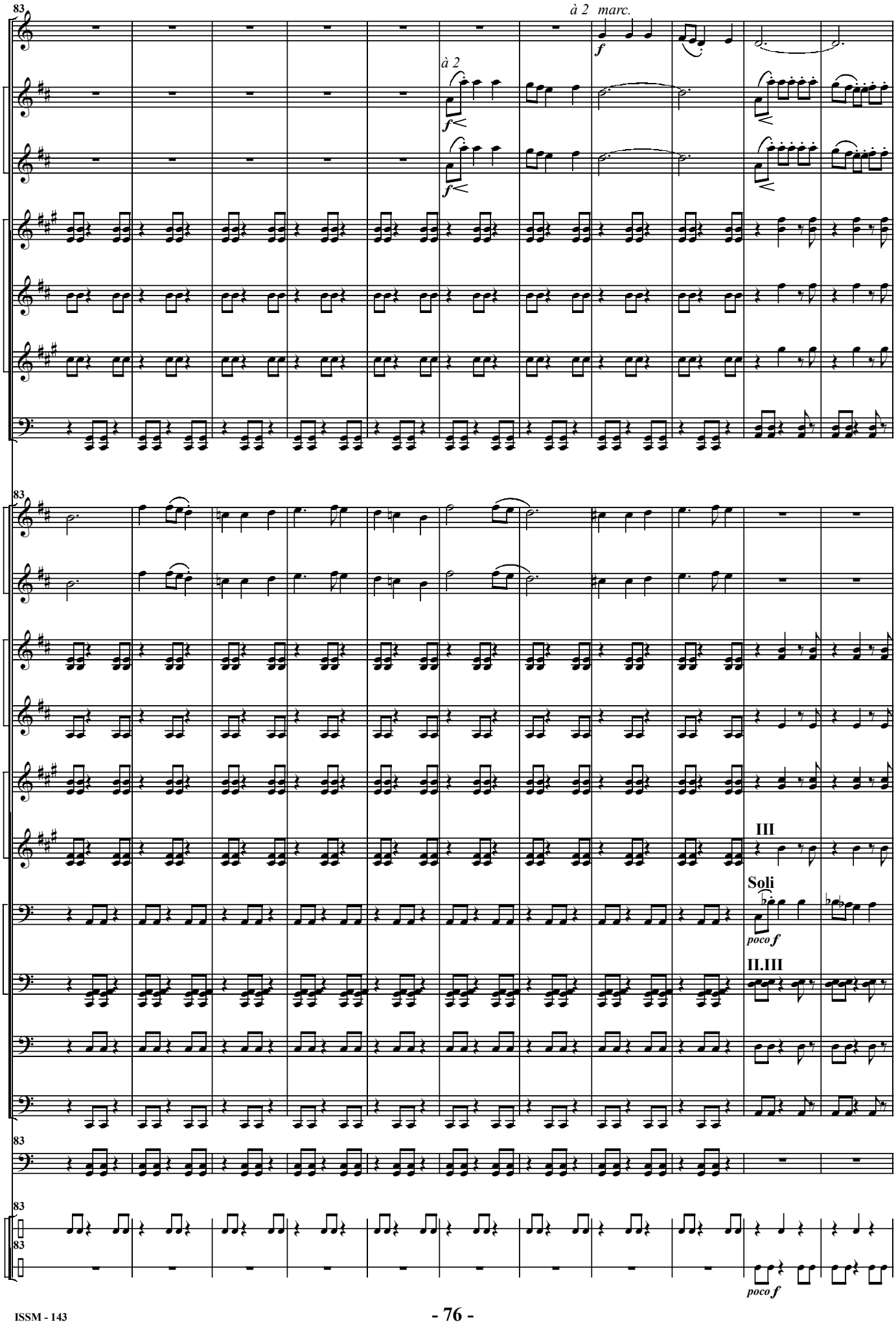
83
Ob.I.II
à 2 marc.
f
B♭ Cl. I.II
à 2
f
B♭ Cl.III
f
Alt.Sax. I.II
T. Sax.
Bar. Sax.
Bsn.I.II
83
Cor.I.II
Cor.III
Tpt.I.II
Tpt.III
Hn.I.II
Hn.III.IV
III
Soli
Bar.I.II
poco f
Tbn. I.II.III
II.III
Cb.
Tba.
83
Timp.
83
T.- t.
83
B.Dr.
poco f

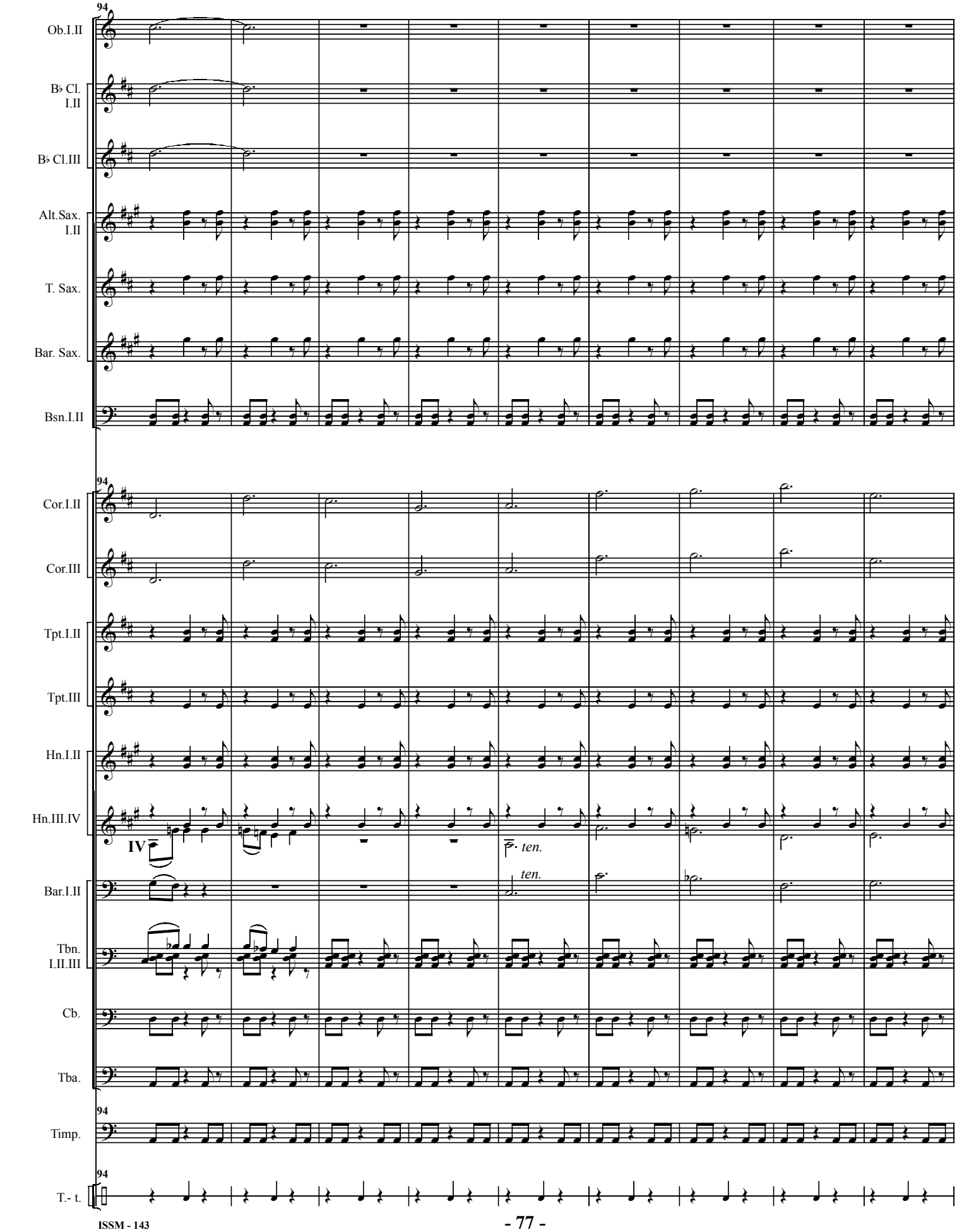
94
Ob.I.II
B♭ Cl. I.II
B♭ Cl.III
Alt.Sax. I.II
T. Sax.
Bar. Sax.
Bsn.I.II
94
Cor.I.II
Cor.III
Tpt.I.II
Tpt.III
Hn.I.II
Hn.III.IV
IV
ten.
ten.
Bar.I.II
Tbn. I.II.III
Cb.
Tba.
94
Timp.
94
T.- t.

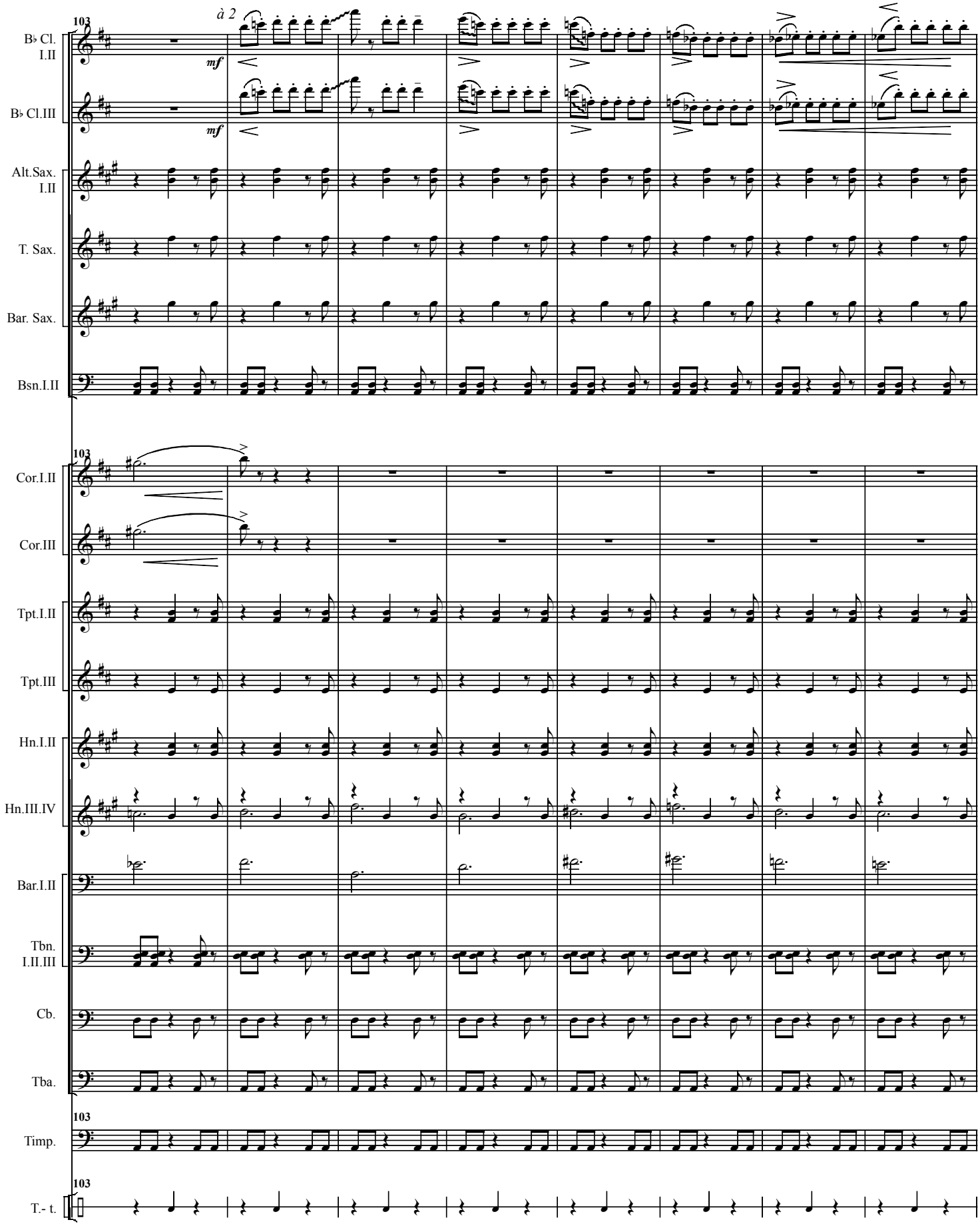
103
à 2
mf
B♭ Cl. I.II
B♭ Cl.III
Alt.Sax. I.II
T. Sax.
Bar. Sax.
Bsn.I.II
Cor.I.II
Cor.III
Tpt.I.II
Tpt.III
Hn.I.II
Hn.III.IV
Bar.I.II
Tbn. I.II.III
Cb.
Tba.
Timp.
T.- t.

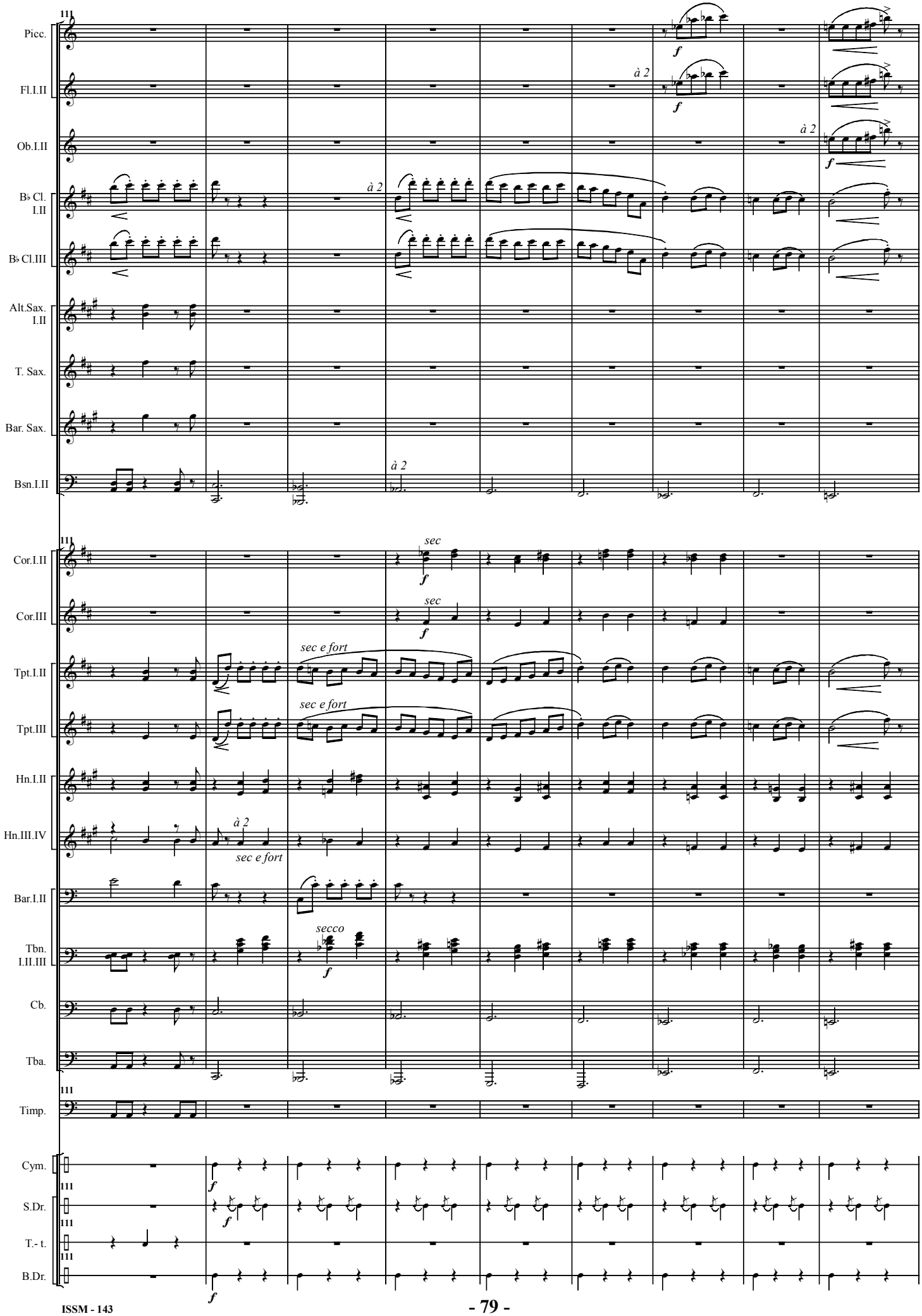
Picc.
Fl.I.II
Ob.I.II
B♭ Cl. I.II
B♭ Cl.III
Alt.Sax. I.II
T. Sax.
Bar. Sax.
Bsn.I.II
Cor.I.II
Cor.III
Tpt.I.II
Tpt.III
Hn.I.II
Hn.III.IV
Bar.I.II
Tbn. I.II.III
Cb.
Tba.
Timp.
Cym.
S.Dr.
T.- t.
B.Dr.
à 2
sec
sec e fort
secco
f

120
Picc.
Fl.I.II
Ob.I.II
E♭ Cl.
B♭ Cl. I.II
B♭ Cl.III
Alt.Cl.
Alt.Sax. I.II
Bsn.I.II
Tpt.I.II
Tpt.III
Hn.I.II
Hn.III.IV
Tbn. I.II.III
Cb.
Tba.
Cym.
S.Dr.
B.Dr.
à 2
I. Solo
Solo
I. Solo ad lib.
f

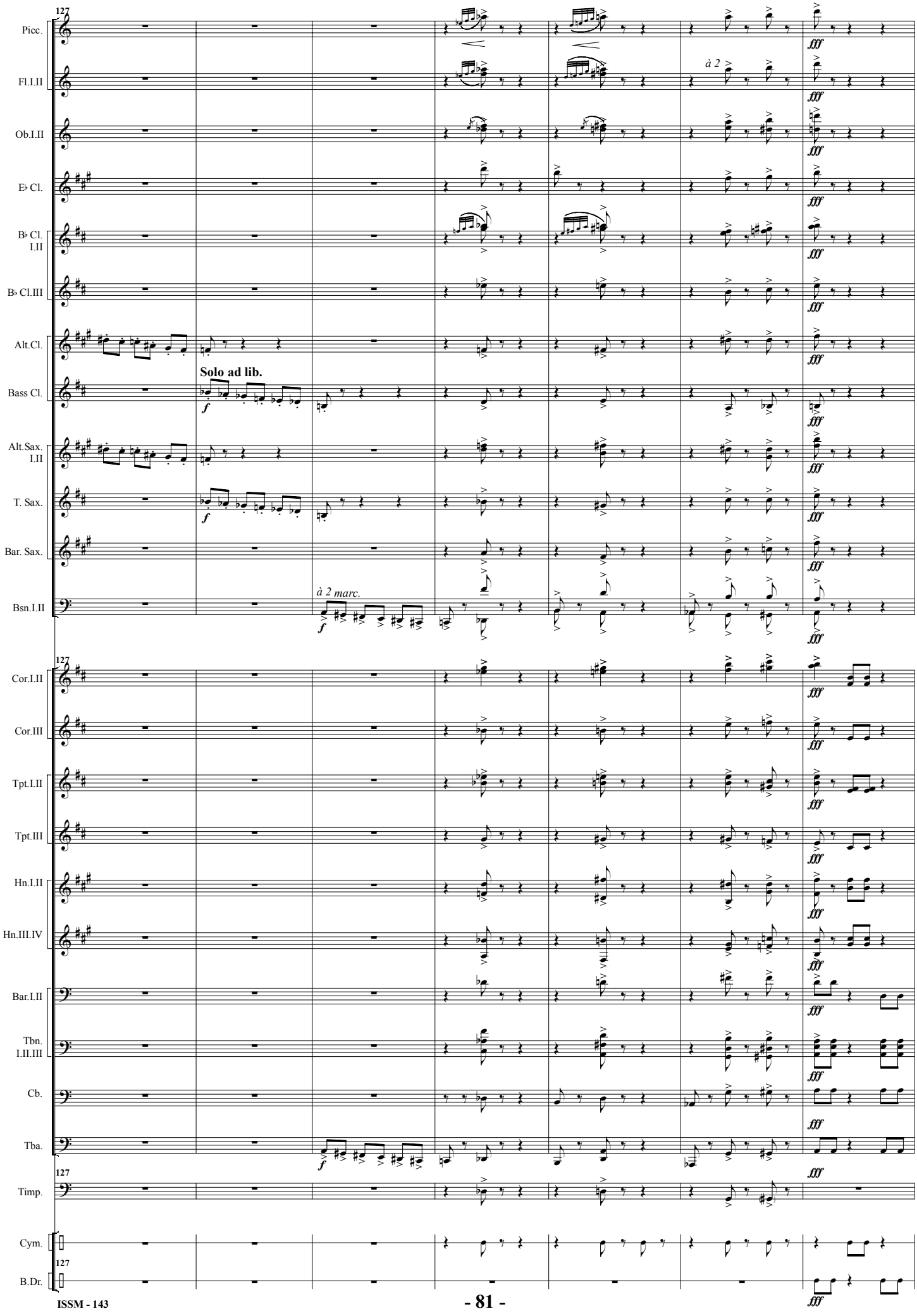
127
Picc.
Fl.I.II
à 2
Ob.I.II
E♭ Cl.
B♭ Cl. I.II
B♭ Cl.III
Alt.Cl.
Solo ad lib.
Bass Cl.
Alt.Sax. I.II
T. Sax.
Bar. Sax.
Bsn.I.II
à 2 marc.
Cor.I.II
Cor.III
Tpt.I.II
Tpt.III
Hn.I.II
Hn.III.IV
Bar.I.II
Tbn. I.II.III
Cb.
Tba.
Timp.
Cym.
B.Dr.
f
fff

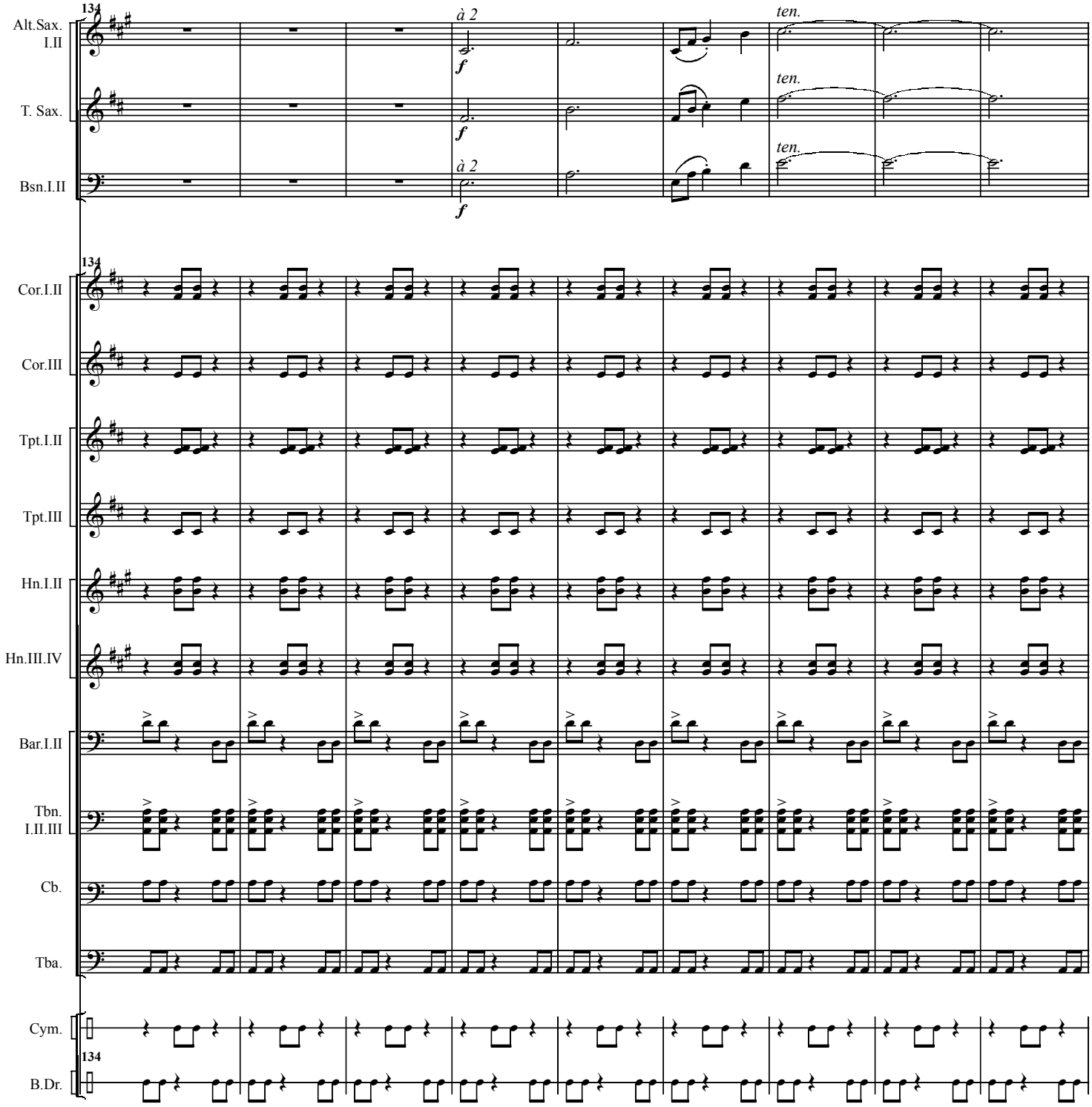
134
Alt.Sax. I.II
T. Sax.
Bsn.I.II
à 2
f
ten.
134
Cor.I.II
Cor.III
Tpt.I.II
Tpt.III
Hn.I.II
Hn.III.IV
Bar.I.II
Tbn. I.II.III
Cb.
Tba.
Cym.
134
B.Dr.

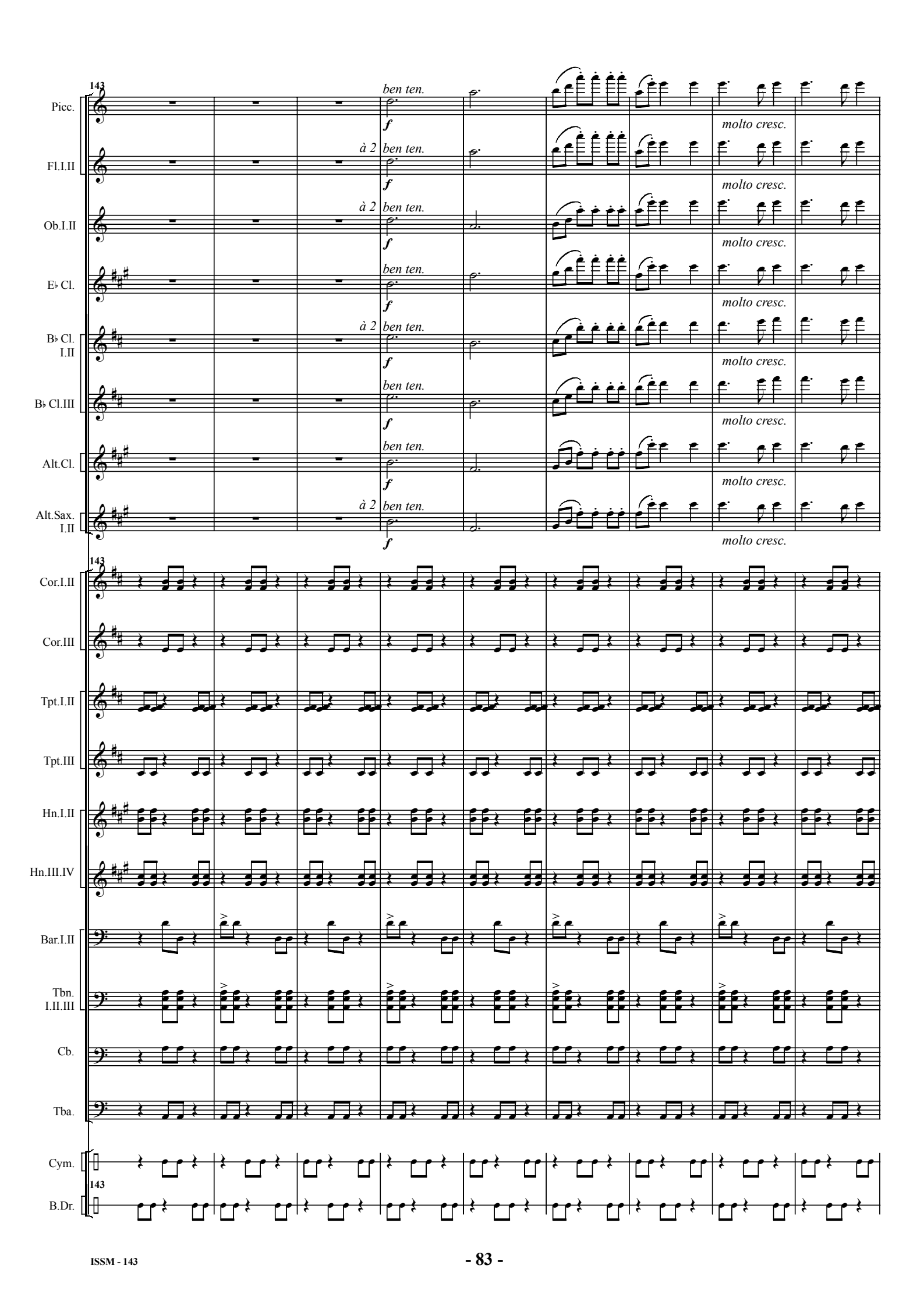
143
Picc.
Fl.I.II
Ob.I.II
E♭ Cl.
B♭ Cl. I.II
B♭ Cl.III
Alt.Cl.
Alt.Sax. I.II
Cor.I.II
Cor.III
Tpt.I.II
Tpt.III
Hn.I.II
Hn.III.IV
Bar.I.II
Tbn. I.II.III
Cb.
Tba.
Cym.
B.Dr.
ben ten.
à 2
f
molto cresc.

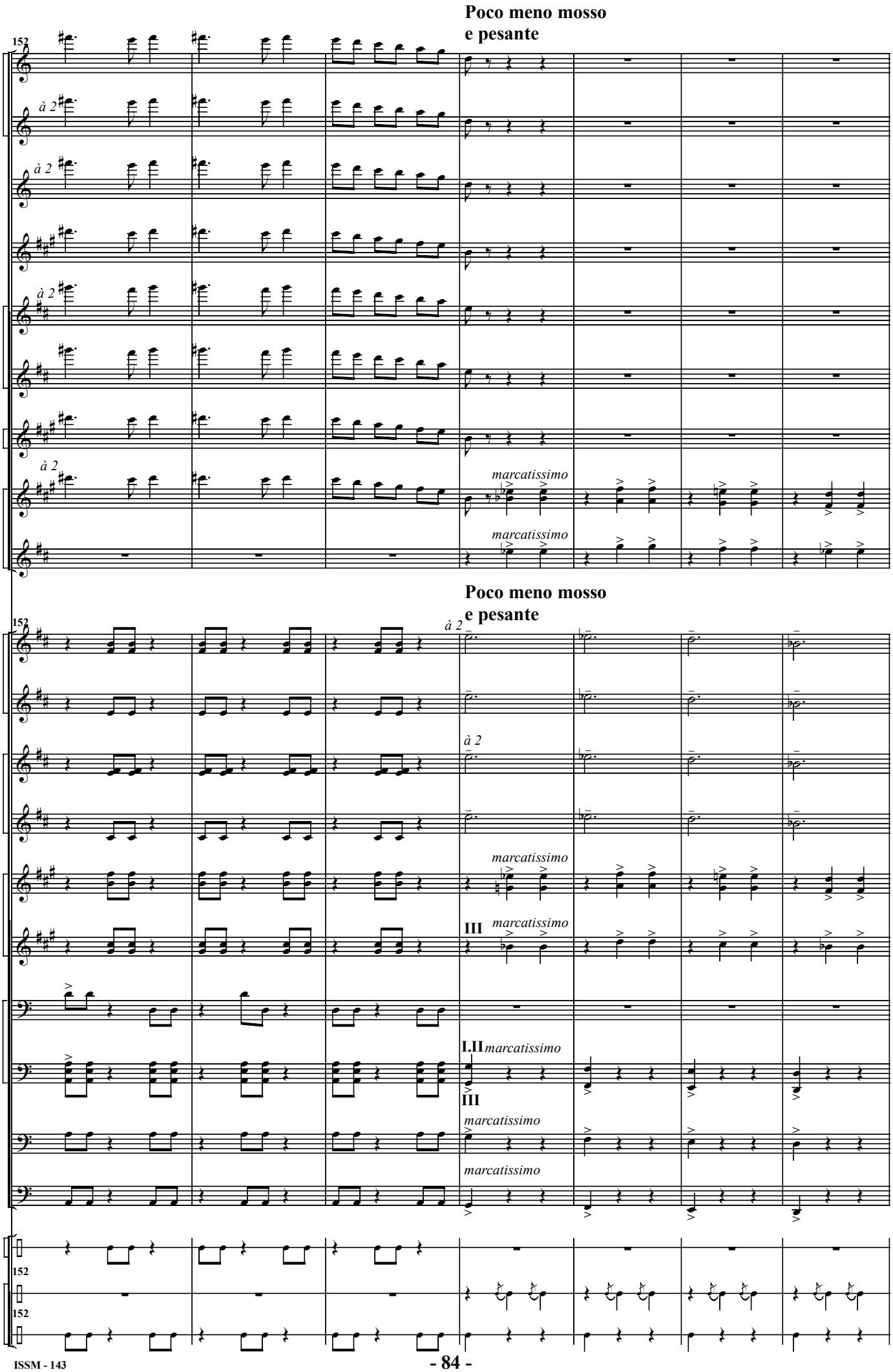
Poco meno mosso
e pesante
152
Picc.
Fl.I.II
Ob.I.II
E♭ Cl.
B♭ Cl. I.II
B♭ Cl.III
Alt.Cl.
Alt.Sax. I.II
T. Sax.
Cor.I.II
Cor.III
Tpt.I.II
Tpt.III
Hn.I.II
Hn.III.IV
Bar.I.II
Tbn. I.II.III
Cb.
Tba.
Cym.
S.Dr.
B.Dr.
à 2
marcatissimo
III
I.II
152

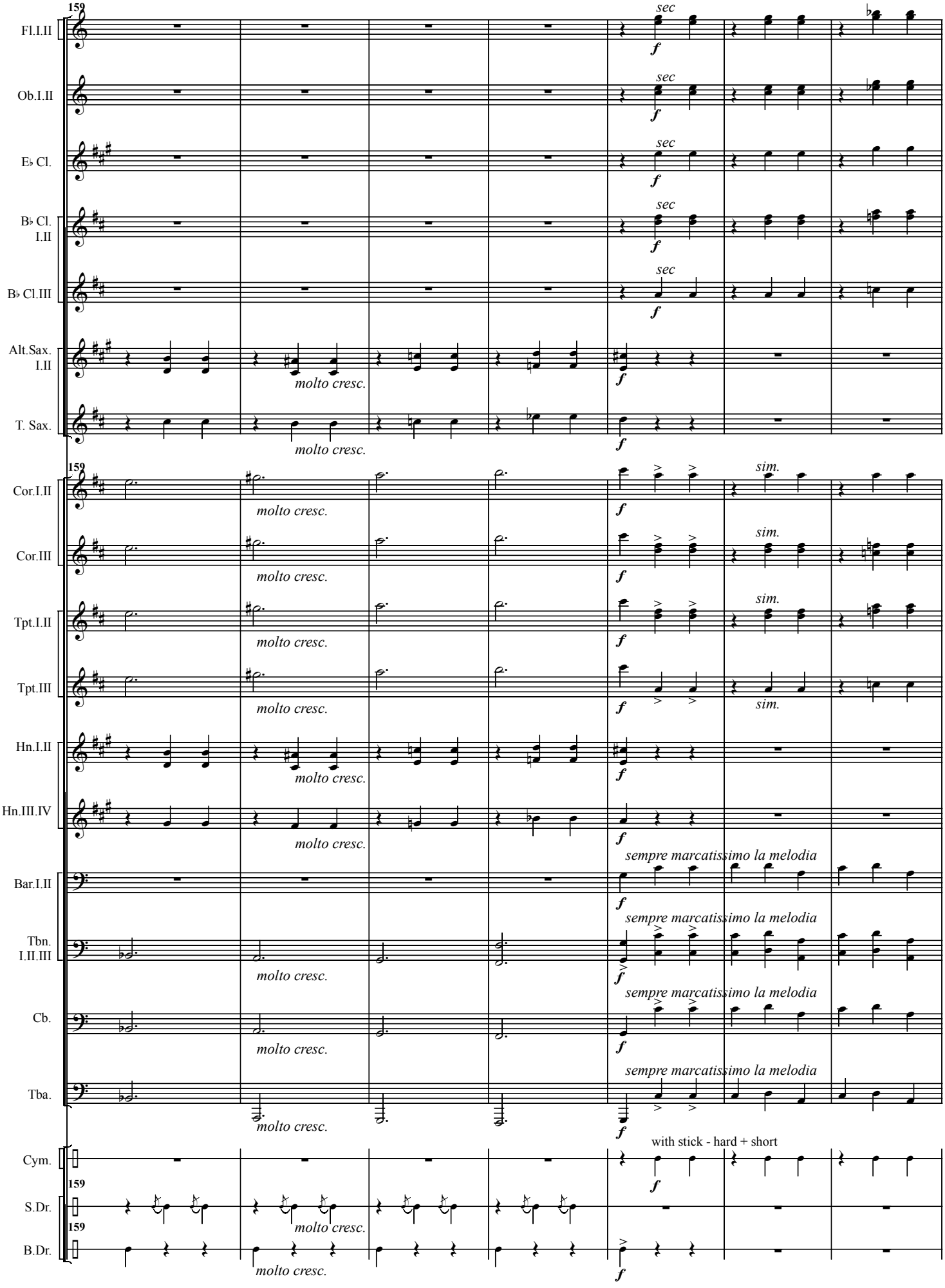
159
Fl.I.II
Ob.I.II
E♭ Cl.
B♭ Cl. I.II
B♭ Cl.III
Alt.Sax. I.II
T. Sax.
Cor.I.II
Cor.III
Tpt.I.II
Tpt.III
Hn.I.II
Hn.III.IV
Bar.I.II
Tbn. I.II.III
Cb.
Tba.
Cym.
S.Dr.
B.Dr.
sec
f
molto cresc.
sim.
sempre marcatissimo la melodia
with stick - hard + short

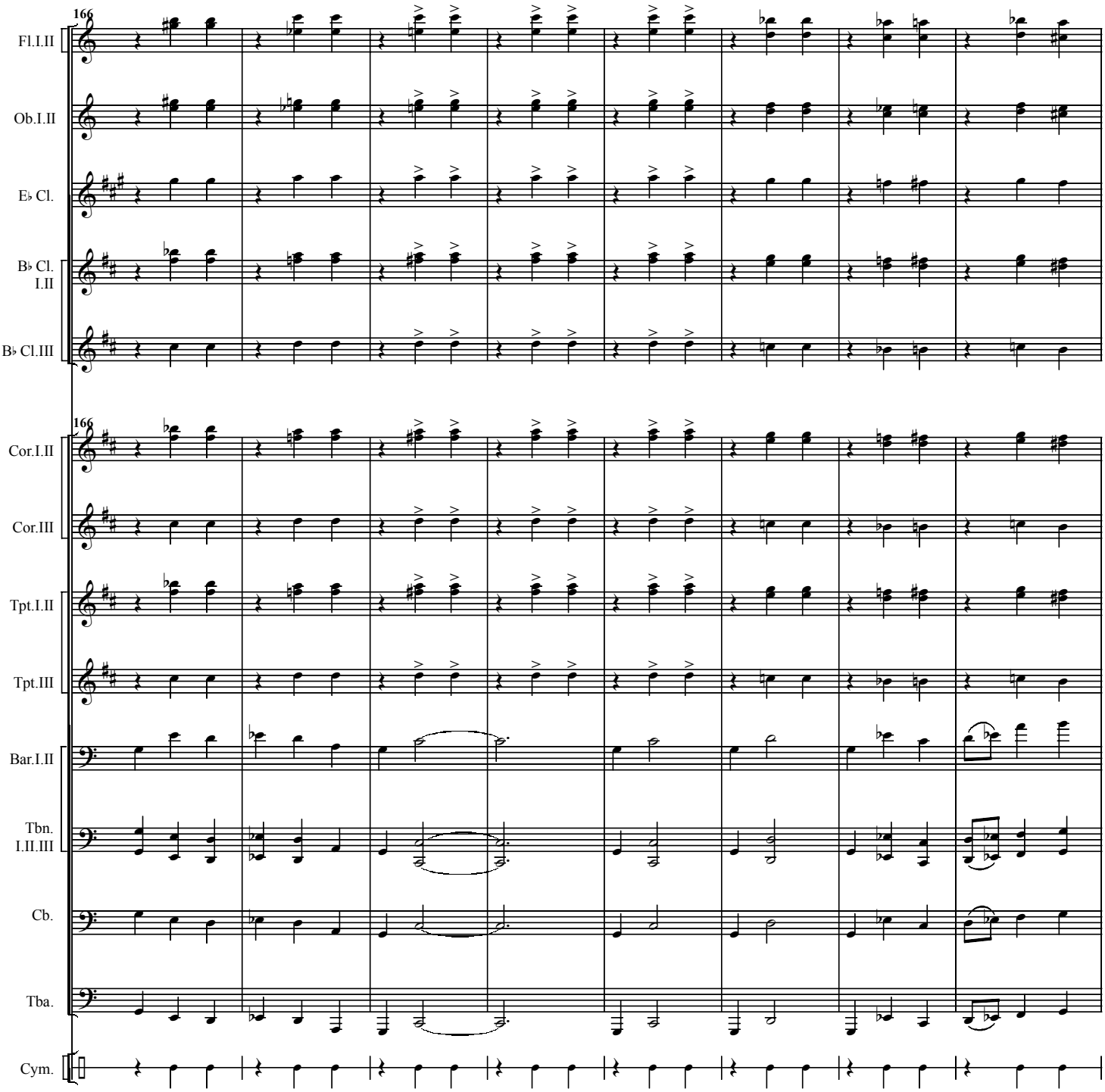
166
Fl.I.II
Ob.I.II
E♭ Cl.
B♭ Cl. I.II
B♭ Cl.III
166
Cor.I.II
Cor.III
Tpt.I.II
Tpt.III
Bar.I.II
Tbn. I.II.III
Cb.
Tba.
Cym.

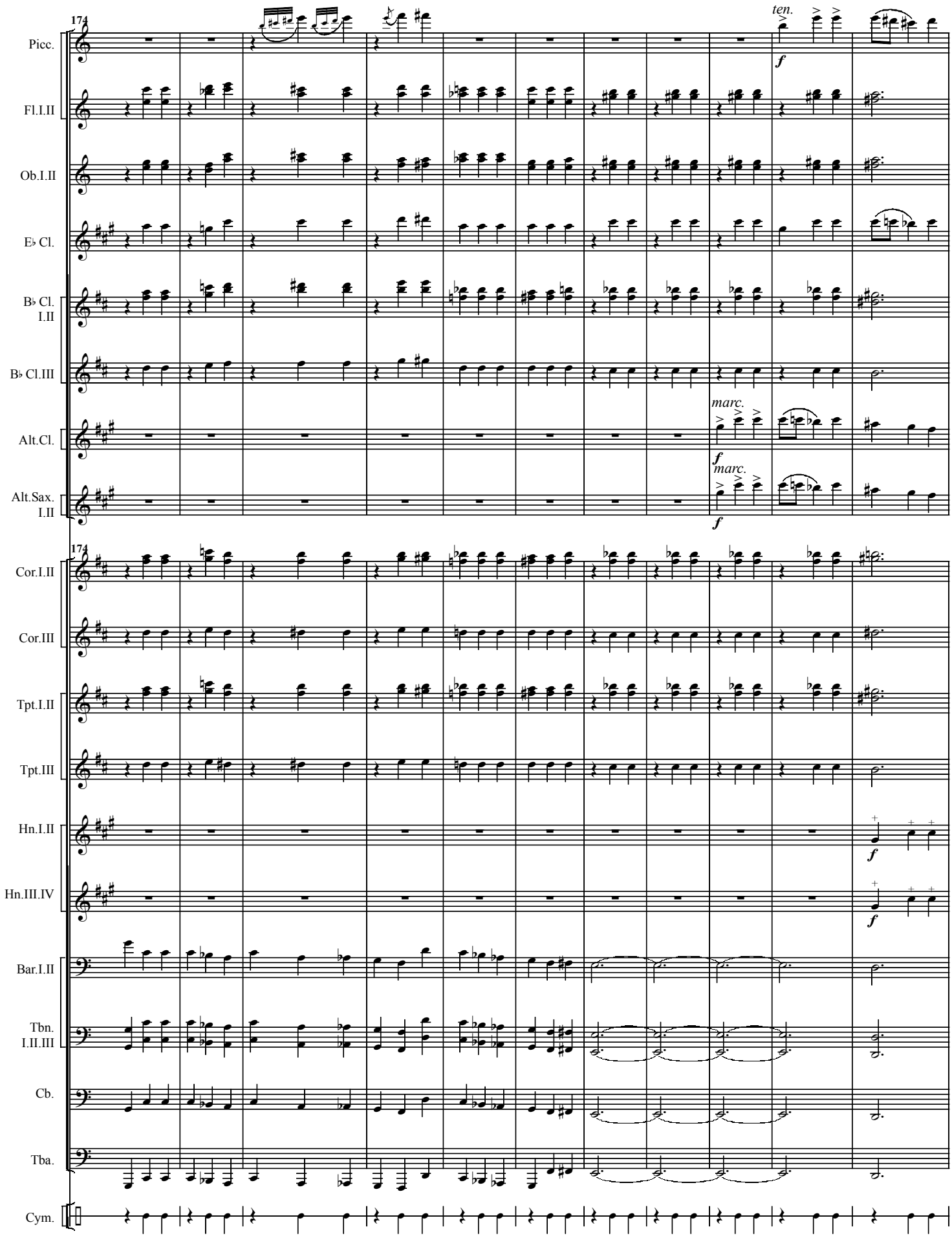
174
Picc.
Fl.I.II
Ob.I.II
E♭ Cl.
B♭ Cl. I.II
B♭ Cl.III
Alt.Cl.
Alt.Sax. I.II
Cor.I.II
Cor.III
Tpt.I.II
Tpt.III
Hn.I.II
Hn.III.IV
Bar.I.II
Tbn. I.II.III
Cb.
Tba.
Cym.
ten.
f
marc.
f
marc.
f
f
f

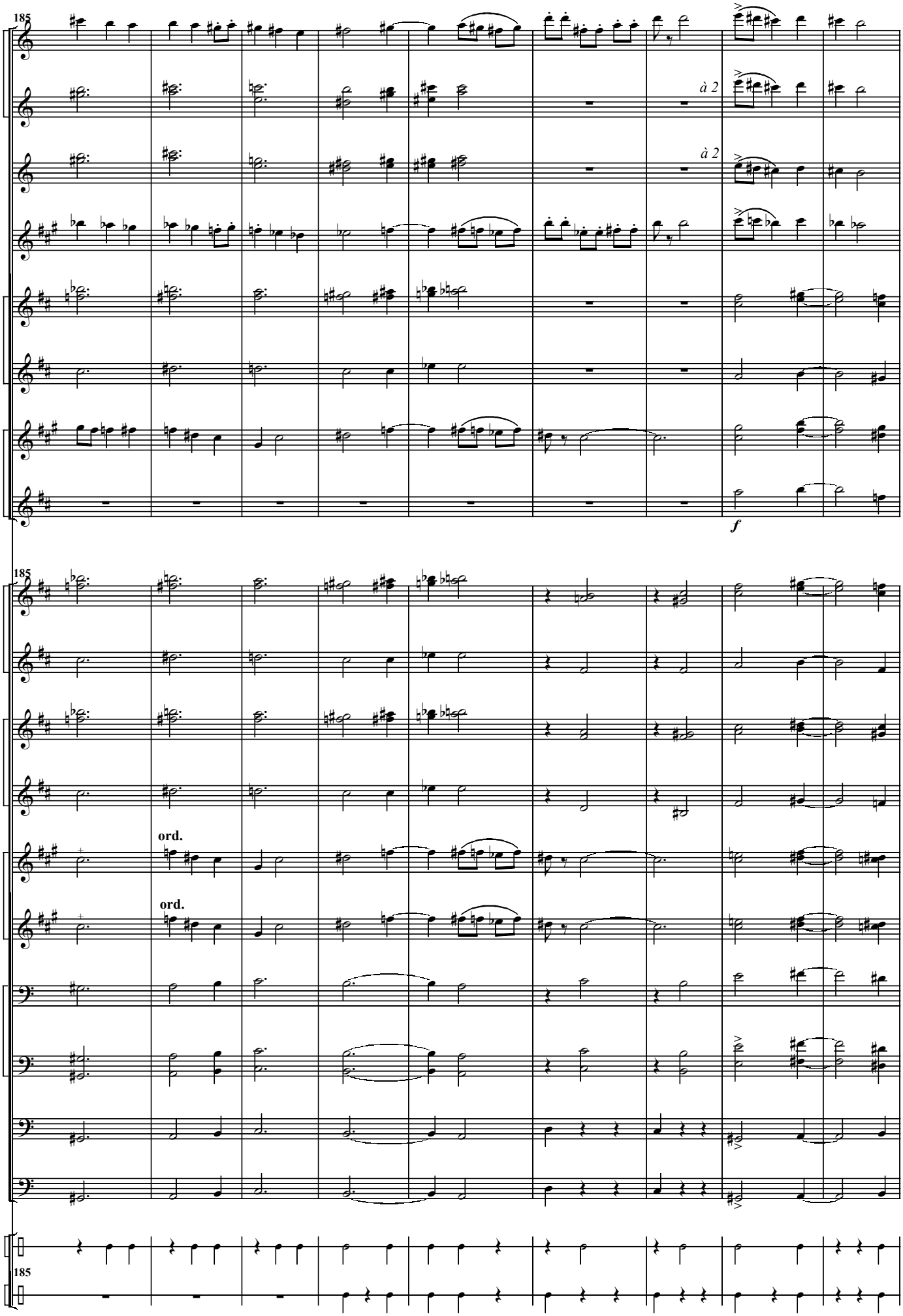
185
Picc.
Fl.I.II
à 2
Ob.I.II
à 2
E♭ Cl.
B♭ Cl. I.II
B♭ Cl.III
Alt.Sax. I.II
T. Sax.
f
185
Cor.I.II
Cor.III
Tpt.I.II
Tpt.III
Hn.I.II
ord.
Hn.III.IV
ord.
Bar.I.II
Tbn. I.II.III
Cb.
Tba.
Cym.
185
B.Dr.

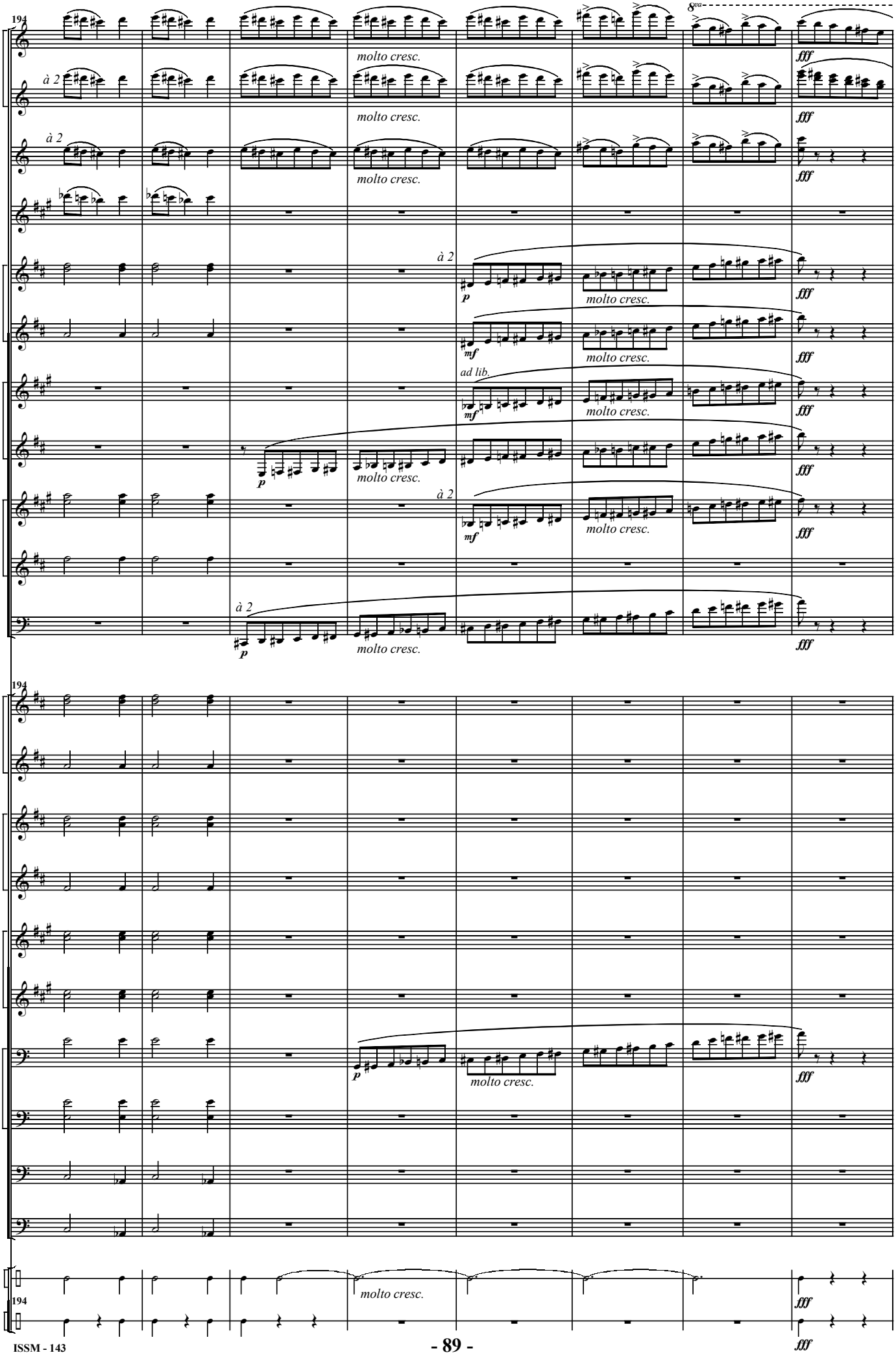
194
Picc.
Fl.I.II
Ob.I.II
E♭ Cl.
B♭ Cl. I.II
B♭ Cl.III
Alt.Cl.
Bass Cl.
Alt.Sax. I.II
T. Sax.
Bsn.I.II
Cor.I.II
Cor.III
Tpt.I.II
Tpt.III
Hn.I.II
Hn.III.IV
Bar.I.II
Tbn. I.II.III
Cb.
Tba.
Cym.
B.Dr.
à 2
molto cresc.
ad lib.
8va
fff
mf
p

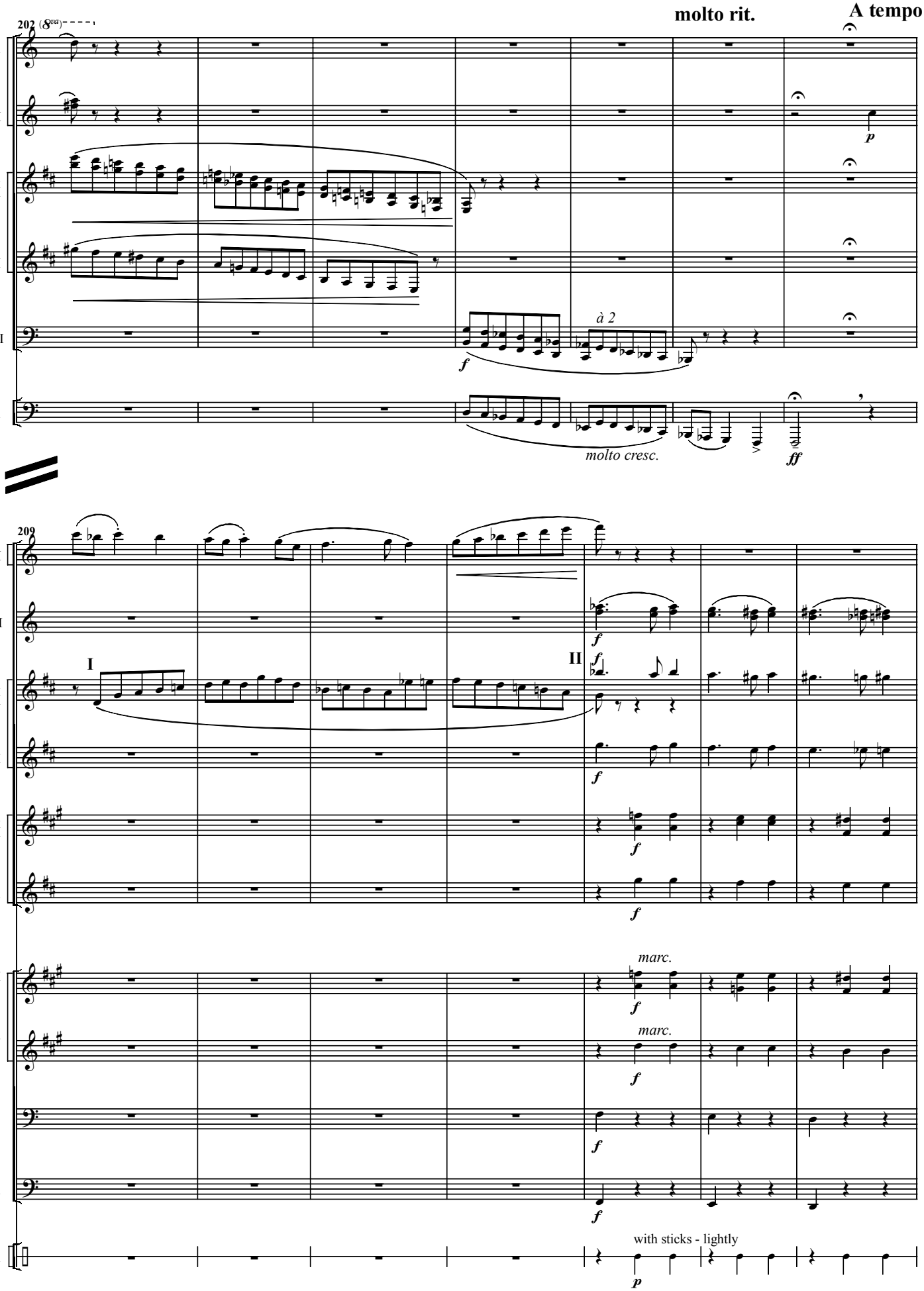
molto rit.
A tempo
202
Picc.
Fl.I.II
B♭ Cl. I.II
B♭ Cl.III
Bsn.I.II
Tba.
à 2
molto cresc.
209
Fl.I.II
Ob.I.II
B♭ Cl. I.II
B♭ Cl.III
Alt.Sax. I.II
T. Sax.
Hn.I.II
Hn.III.IV
Cb.
Tba.
Cym.
I
II
marc.
with sticks - lightly

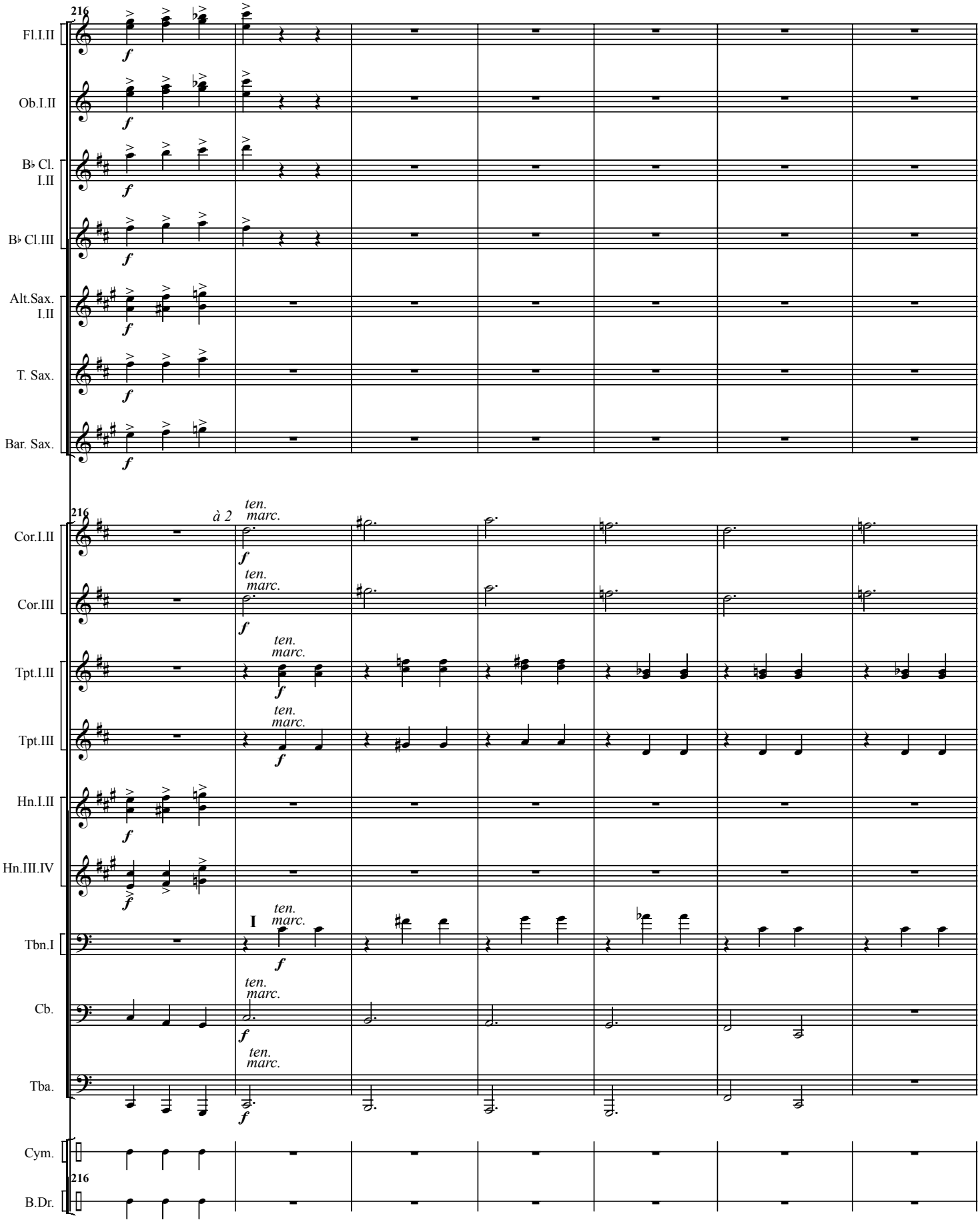
216
Fl.I.II
Ob.I.II
B♭ Cl. I.II
B♭ Cl.III
Alt.Sax. I.II
T. Sax.
Bar. Sax.
216
à 2
ten.
marc.
Cor.I.II
Cor.III
Tpt.I.II
Tpt.III
Hn.I.II
Hn.III.IV
I
Tbn.I
Cb.
Tba.
Cym.
216
B.Dr.

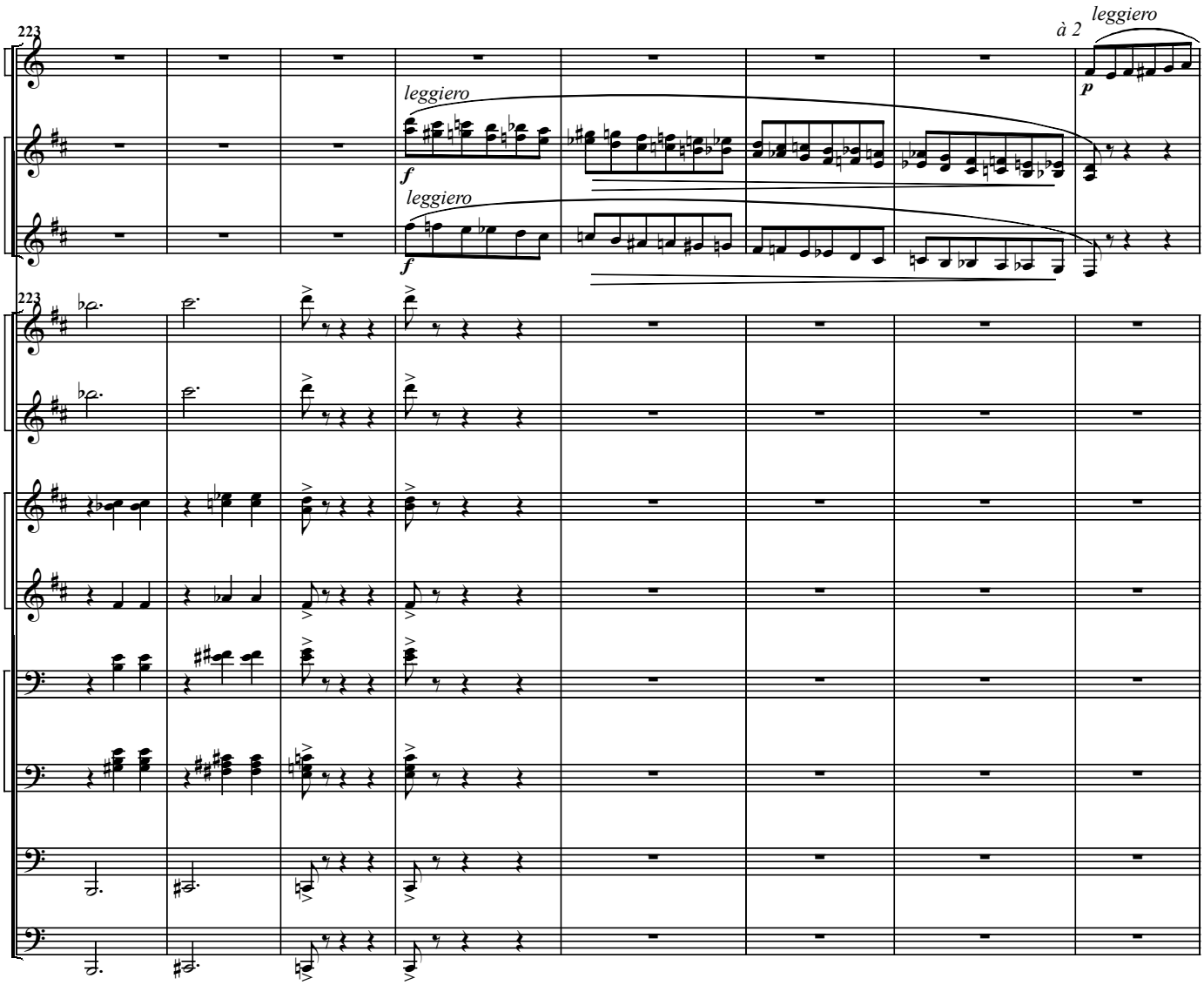
223
à 2
leggiero
Fl.I.II
leggiero
f
B♭ Cl. I.II
leggiero
f
B♭ Cl.III
223
Cor.I.II
Cor.III
Tpt.I.II
Tpt.III
Bar.I.II
Tbn. I.II.III
Cb.
Tba.

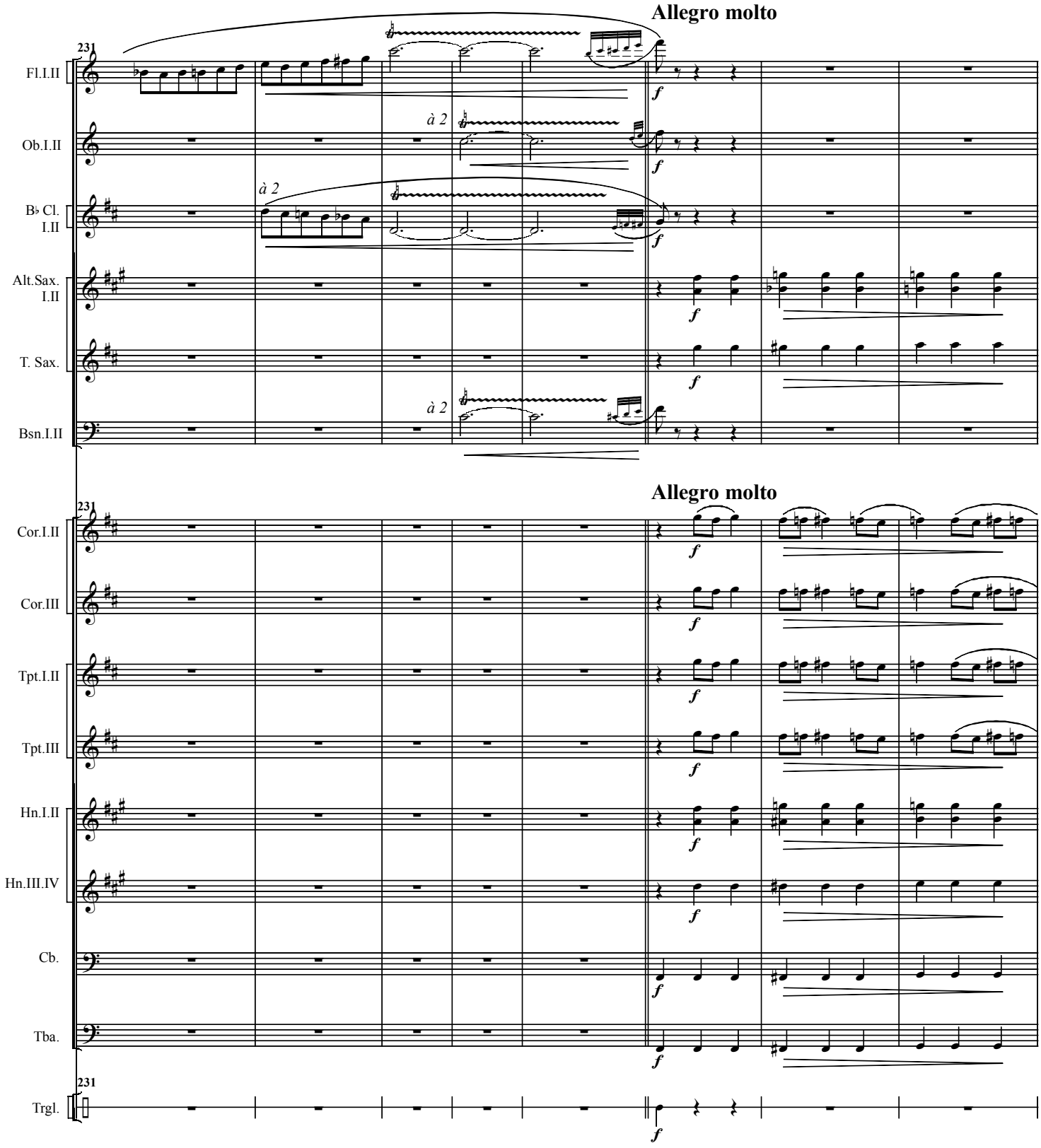
Allegro molto
231
Fl.I.II
Ob.I.II
à 2
B♭ Cl. I.II
à 2
Alt.Sax. I.II
T. Sax.
Bsn.I.II
à 2
Allegro molto
231
Cor.I.II
Cor.III
Tpt.I.II
Tpt.III
Hn.I.II
Hn.III.IV
Cb.
Tba.
231
Trgl.
f

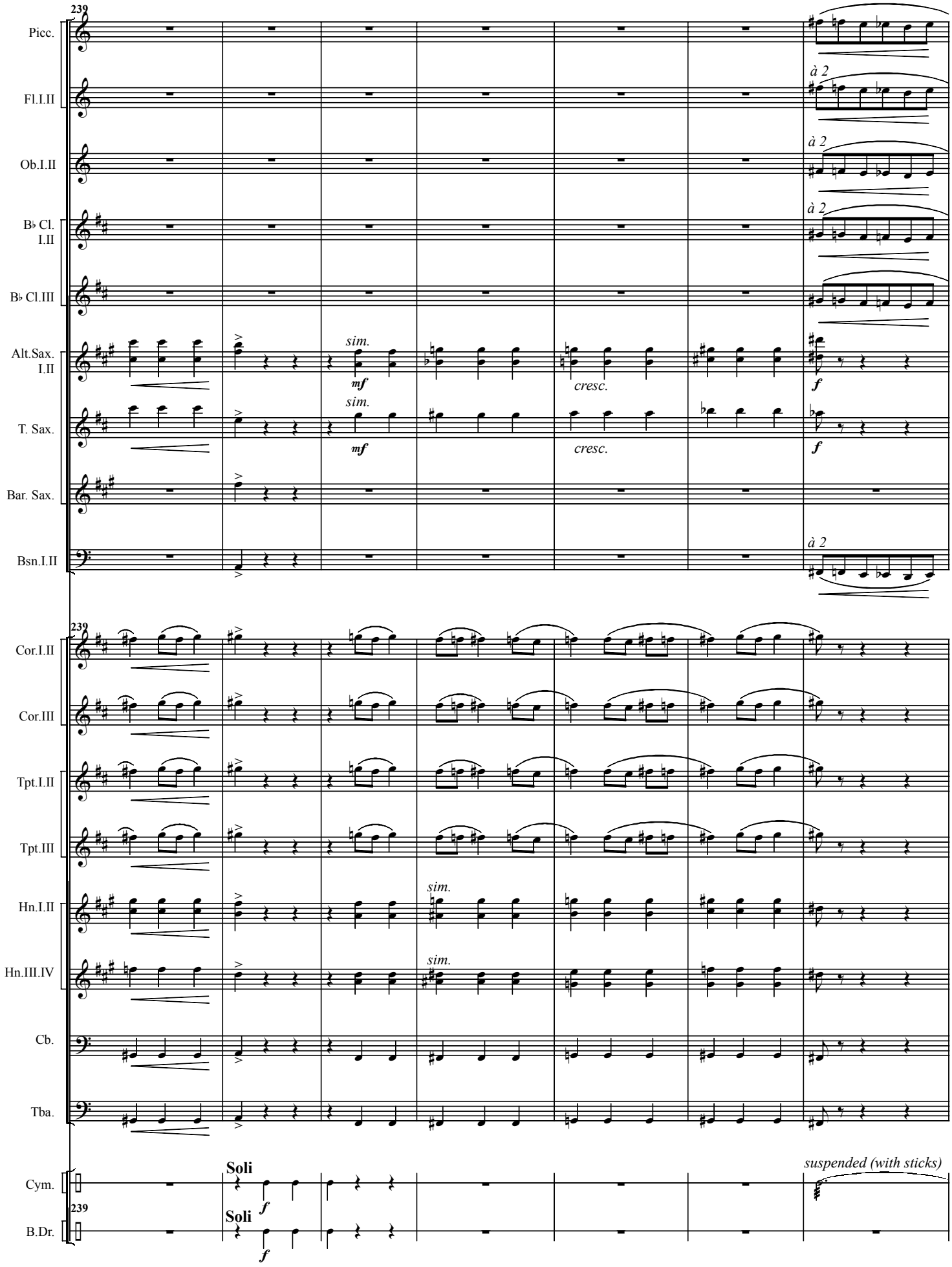
239
Picc.
Fl.I.II
Ob.I.II
B♭ Cl. I.II
B♭ Cl.III
Alt.Sax. I.II
T. Sax.
Bar. Sax.
Bsn.I.II
à 2
sim.
mf
cresc.
f
239
Cor.I.II
Cor.III
Tpt.I.II
Tpt.III
Hn.I.II
Hn.III.IV
Cb.
Tba.
Cym.
B.Dr.
Soli
suspended (with sticks)

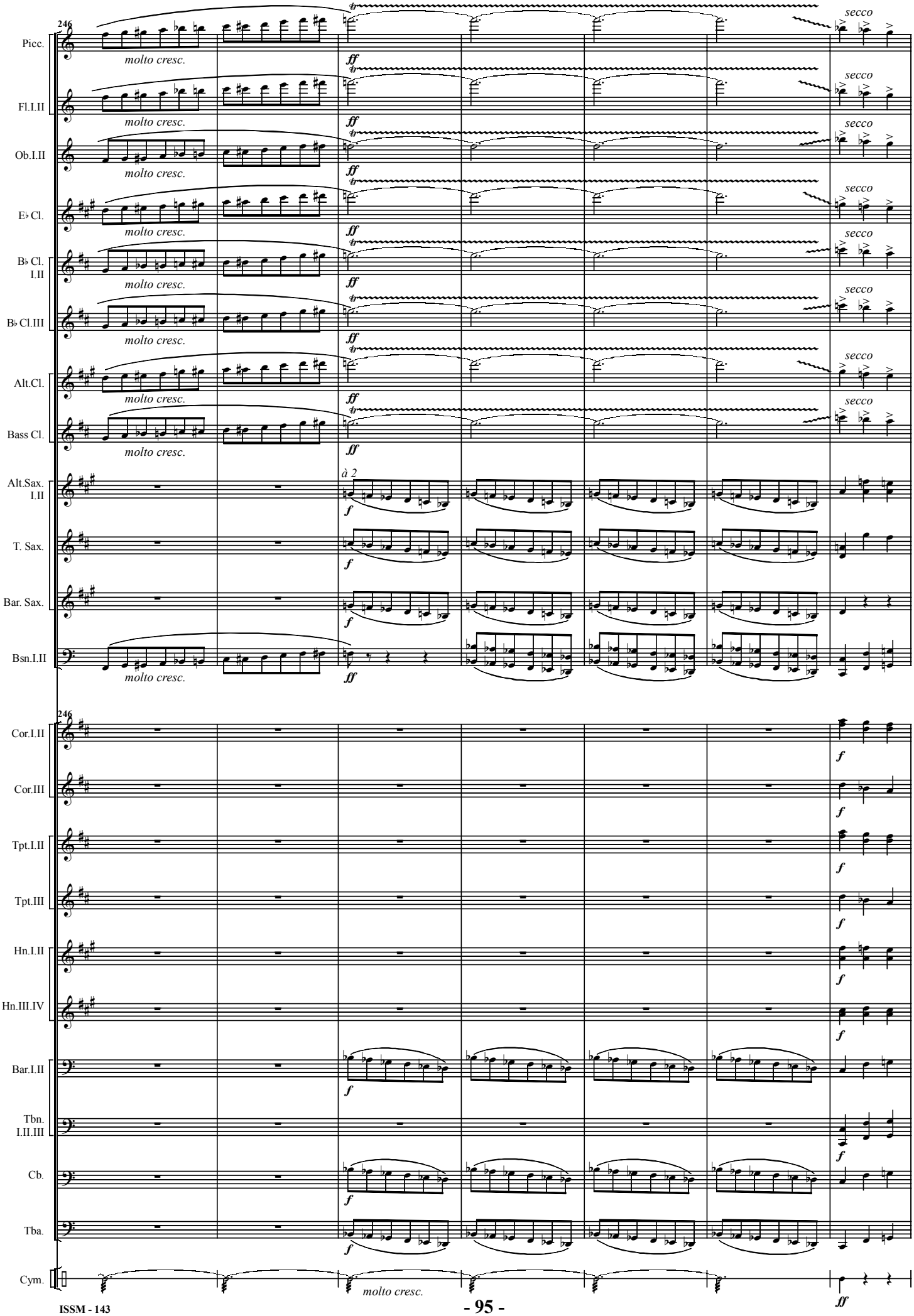
246
Picc.
Fl.I.II
Ob.I.II
E♭ Cl.
B♭ Cl. I.II
B♭ Cl.III
Alt.Cl.
Bass Cl.
Alt.Sax. I.II
T. Sax.
Bar. Sax.
Bsn.I.II
Cor.I.II
Cor.III
Tpt.I.II
Tpt.III
Hn.I.II
Hn.III.IV
Bar.I.II
Tbn. I.II.III
Cb.
Tba.
Cym.
molto cresc.
secco
à 2
ff
f
molto cresc.

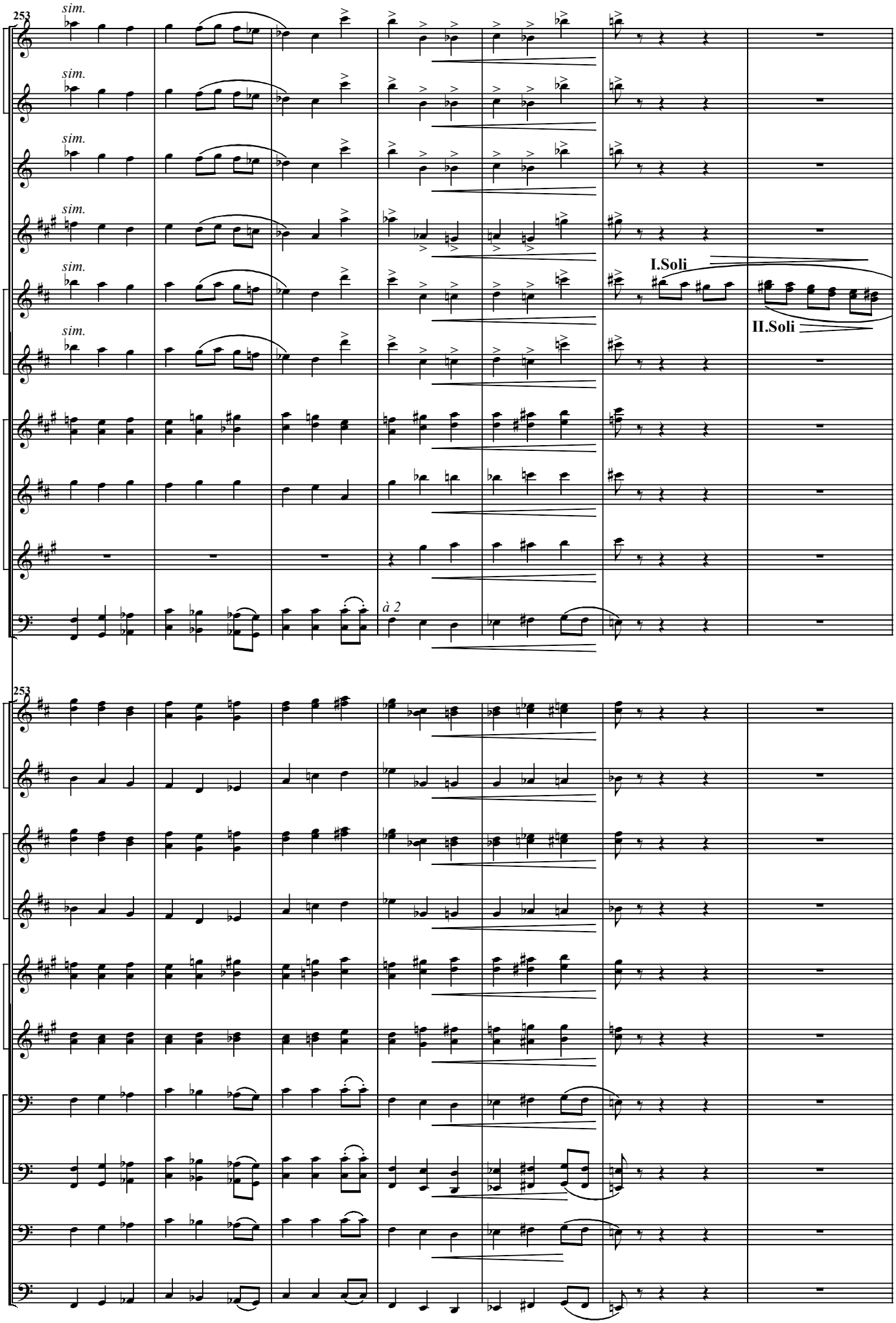
253
Picc.
Fl.I.II
Ob.I.II
E♭ Cl.
B♭ Cl. I.II
B♭ Cl.III
Alt.Sax. I.II
T. Sax.
Bar. Sax.
Bsn.I.II
sim.
I.Soli
II.Soli
à 2
253
Cor.I.II
Cor.III
Tpt.I.II
Tpt.III
Hn.I.II
Hn.III.IV
Bar.I.II
Tbn. I.II.III
Cb.
Tba.

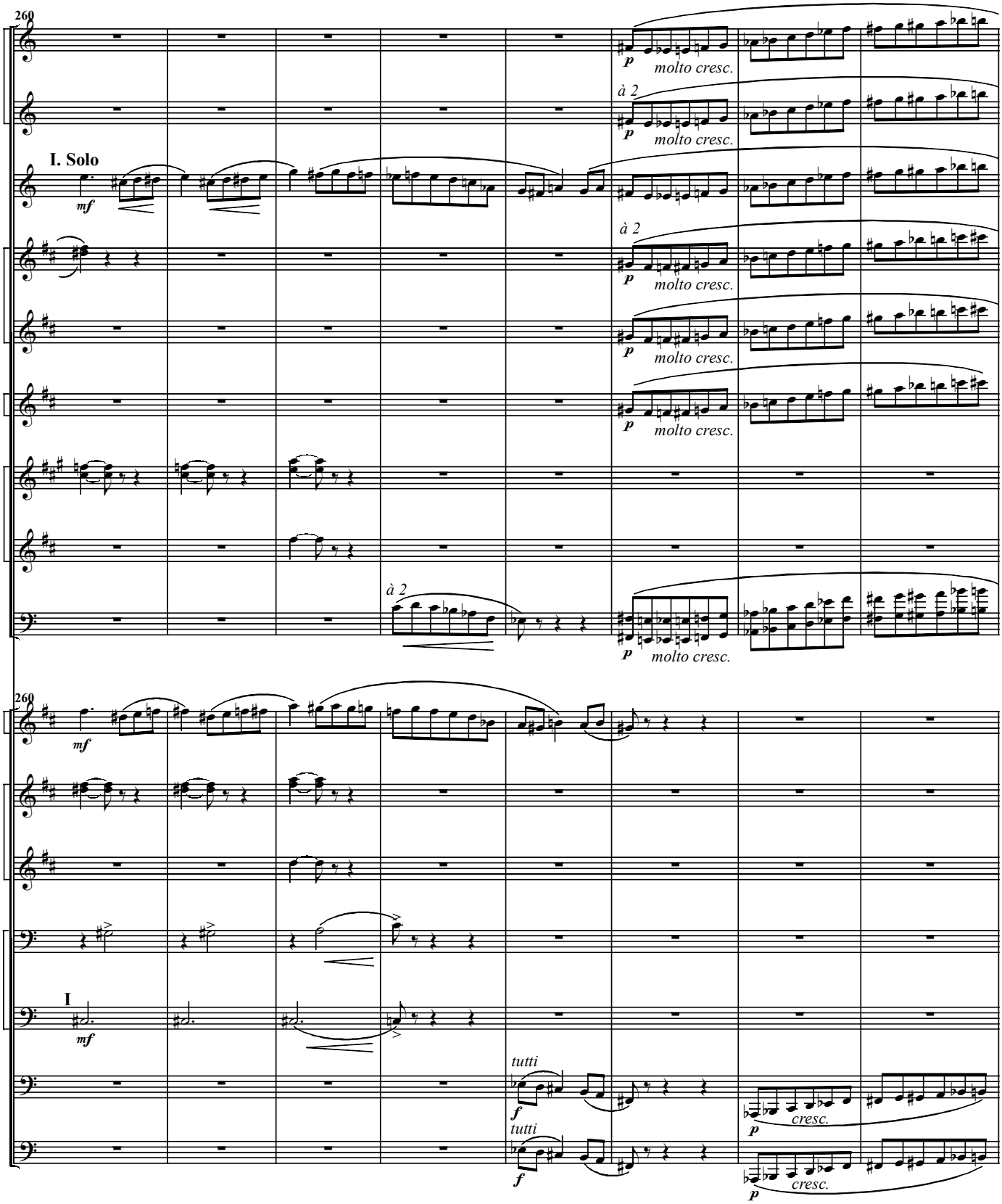
260
Picc.
Fl.I.II
Ob.I
I. Solo
B♭ Cl. I.II
B♭ Cl.III
Bass Cl.
Alt.Sax. I.II
T. Sax.
Bsn.I.II
Cor.I.II
Tpt.I.II
Tpt.III
Bar.I.II
Tbn. I.II.III
Cb.
Tba.
I
à 2
molto cresc.
tutti
cresc.
mf
p
f

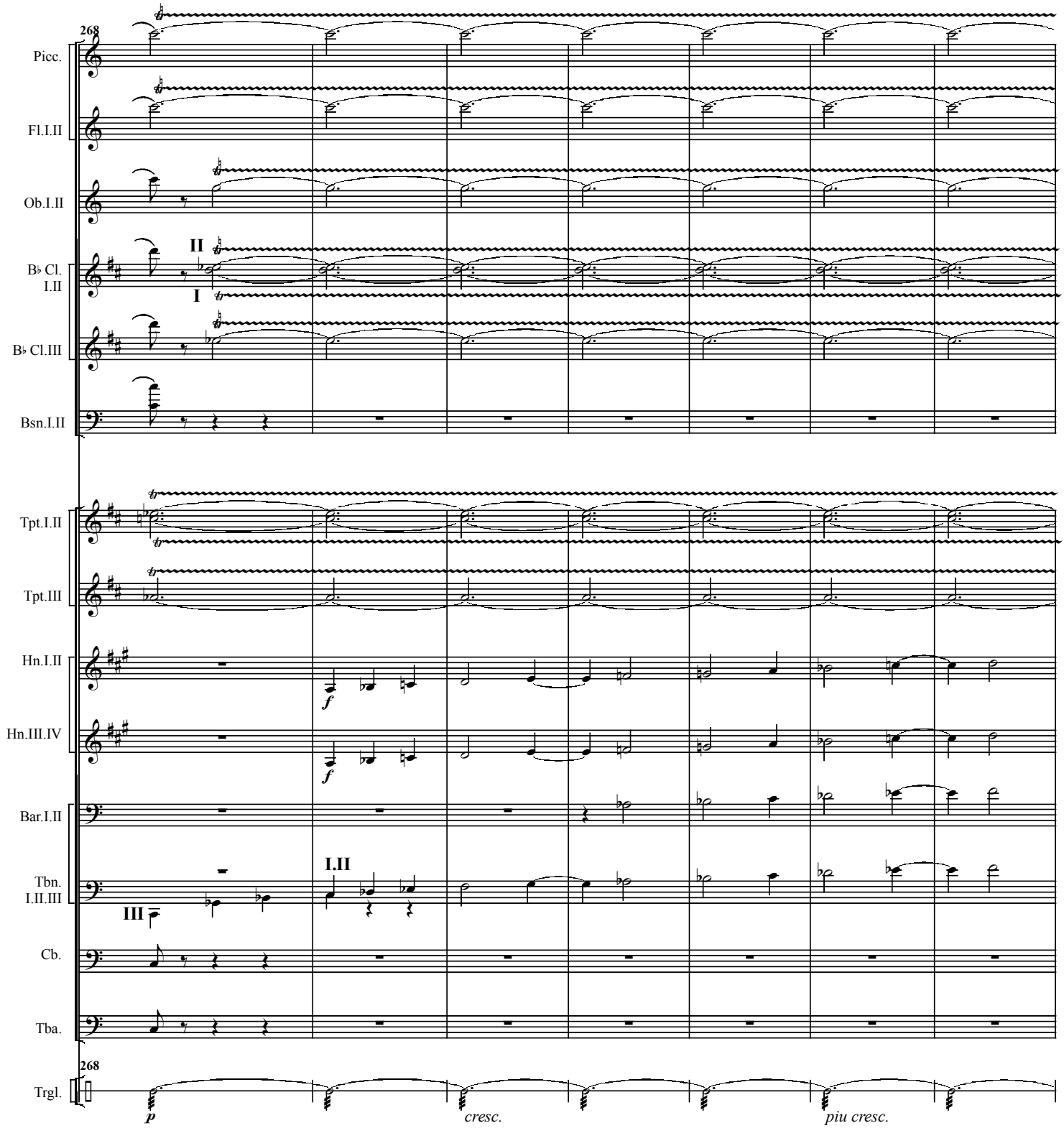
268
Picc.
Fl.I.II
Ob.I.II
II
I
B♭ Cl. I.II
B♭ Cl.III
Bsn.I.II
Tpt.I.II
Tpt.III
Hn.I.II
Hn.III.IV
Bar.I.II
I.II
III
Tbn. I.II.III
Cb.
Tba.
268
Trgl.
f
f
p
cresc.
piu cresc.

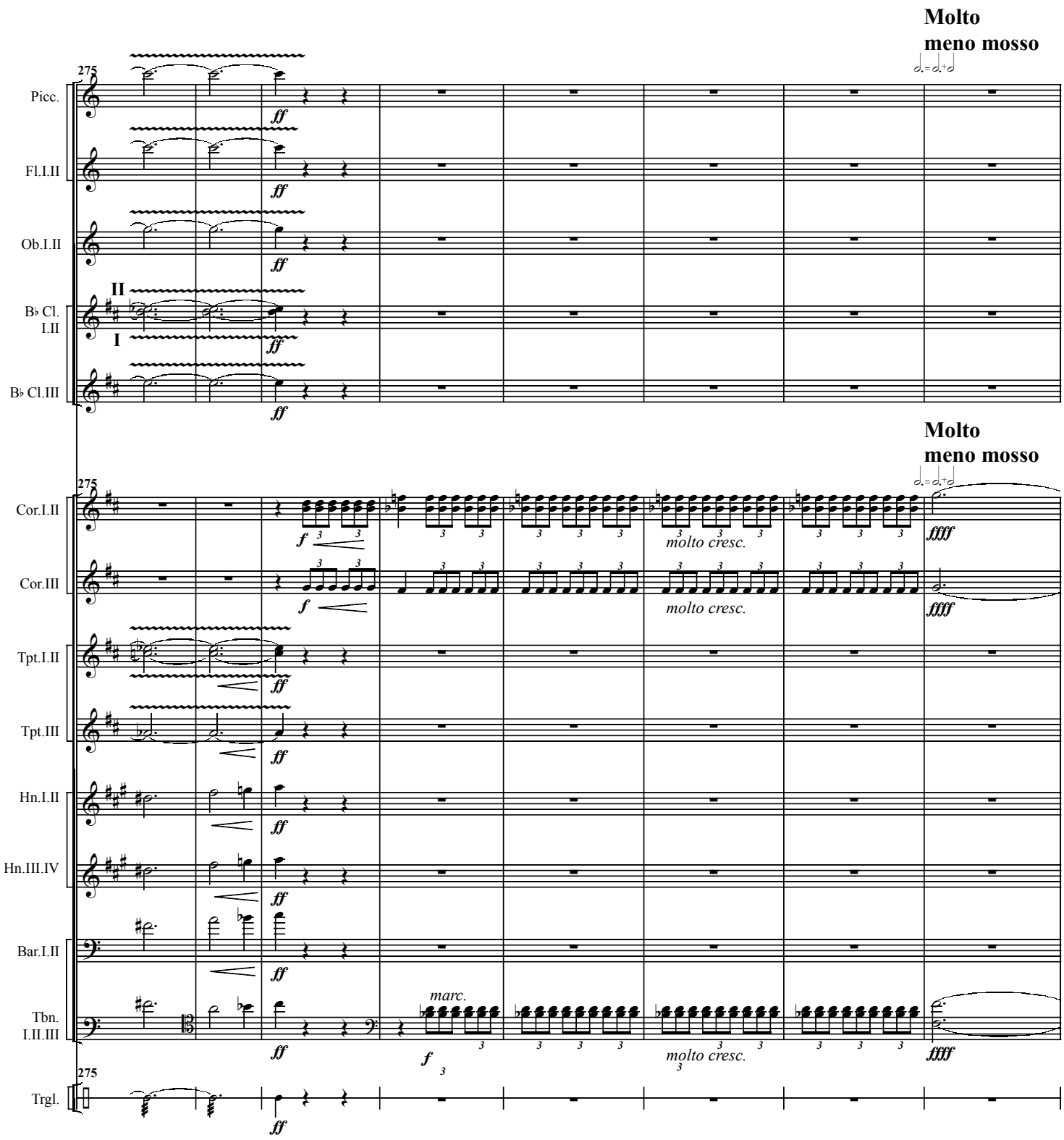
Molto
meno mosso
275
Picc.
Fl.I.II
Ob.I.II
II
B♭ Cl.
I.II
I
B♭ Cl.III
ff
Molto
meno mosso
275
Cor.I.II
Cor.III
Tpt.I.II
Tpt.III
Hn.I.II
Hn.III.IV
Bar.I.II
Tbn.
I.II.III
Trgl.
f
molto cresc.
ffff
marc.

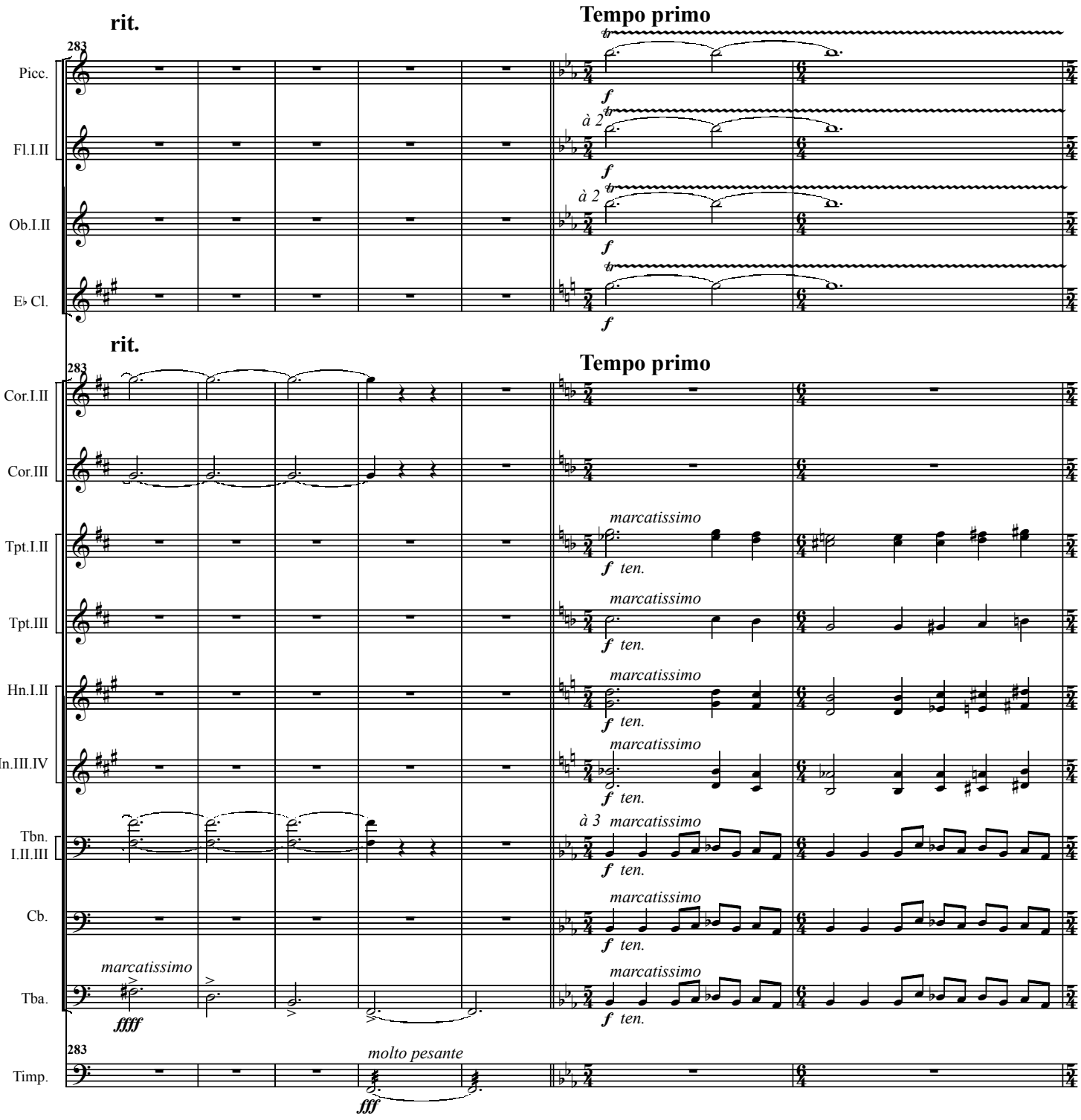
rit.
Tempo primo
283
Picc.
Fl.I.II
à 2
Ob.I.II
à 2
E♭ Cl.
rit.
Tempo primo
283
Cor.I.II
Cor.III
Tpt.I.II
Tpt.III
Hn.I.II
Hn.III.IV
Tbn. I.II.III
à 3
Cb.
Tba.
marcatissimo
ffff
283
Timp.
molto pesante
fff
f
ten.

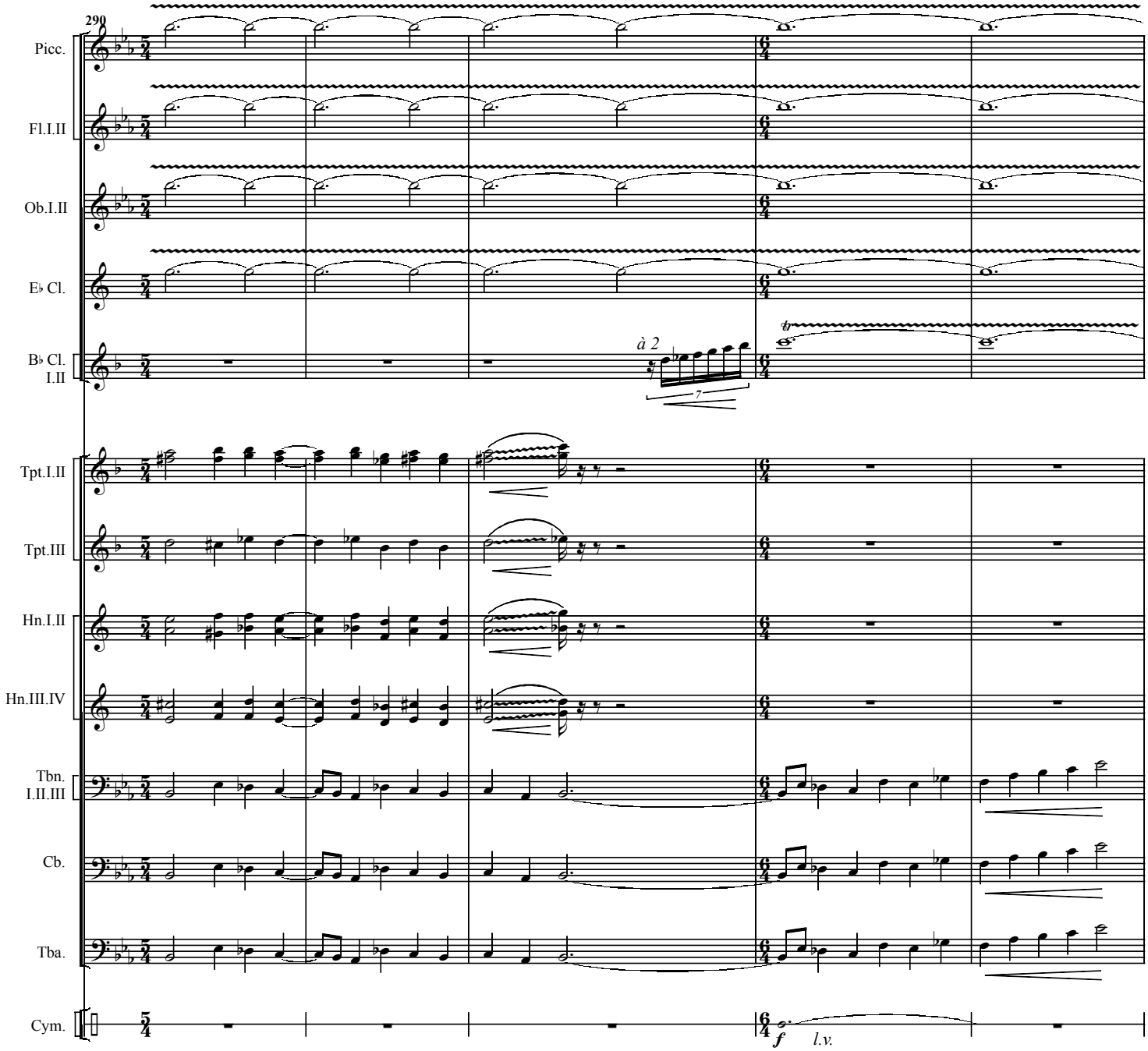
290
Picc.
Fl.I.II
Ob.I.II
E♭ Cl.
B♭ Cl. I.II
à 2
Tpt.I.II
Tpt.III
Hn.I.II
Hn.III.IV
Tbn. I.II.III
Cb.
Tba.
Cym.
f
l.v.

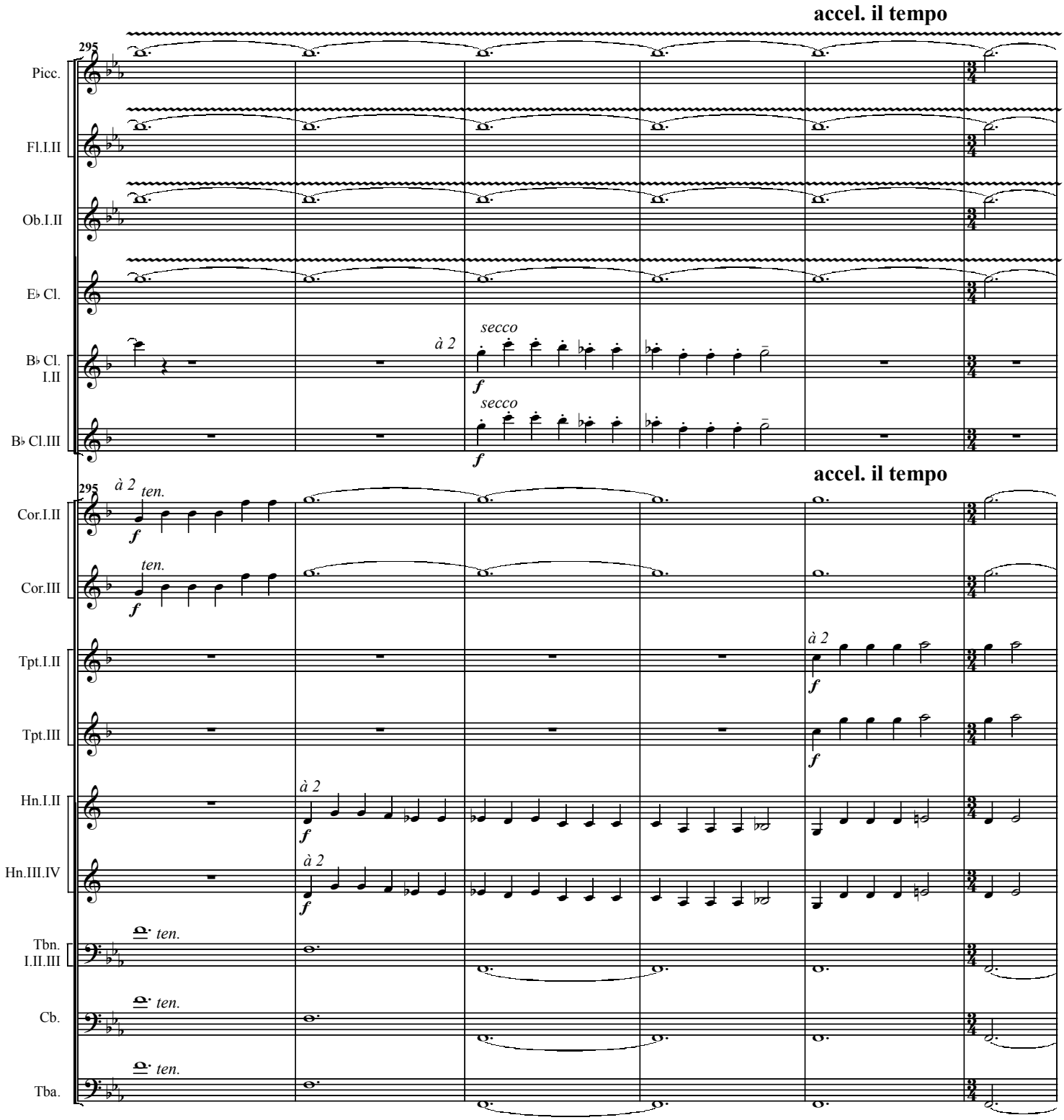
accel. il tempo
295
Picc.
Fl.I.II
Ob.I.II
E♭ Cl.
B♭ Cl. I.II
B♭ Cl.III
à 2
secco
f
secco
f
accel. il tempo
295
Cor.I.II
Cor.III
à 2
ten.
f
ten.
f
Tpt.I.II
Tpt.III
à 2
f
f
Hn.I.II
Hn.III.IV
à 2
f
à 2
f
Tbn. I.II.III
Cb.
Tba.
ten.
ten.
ten.

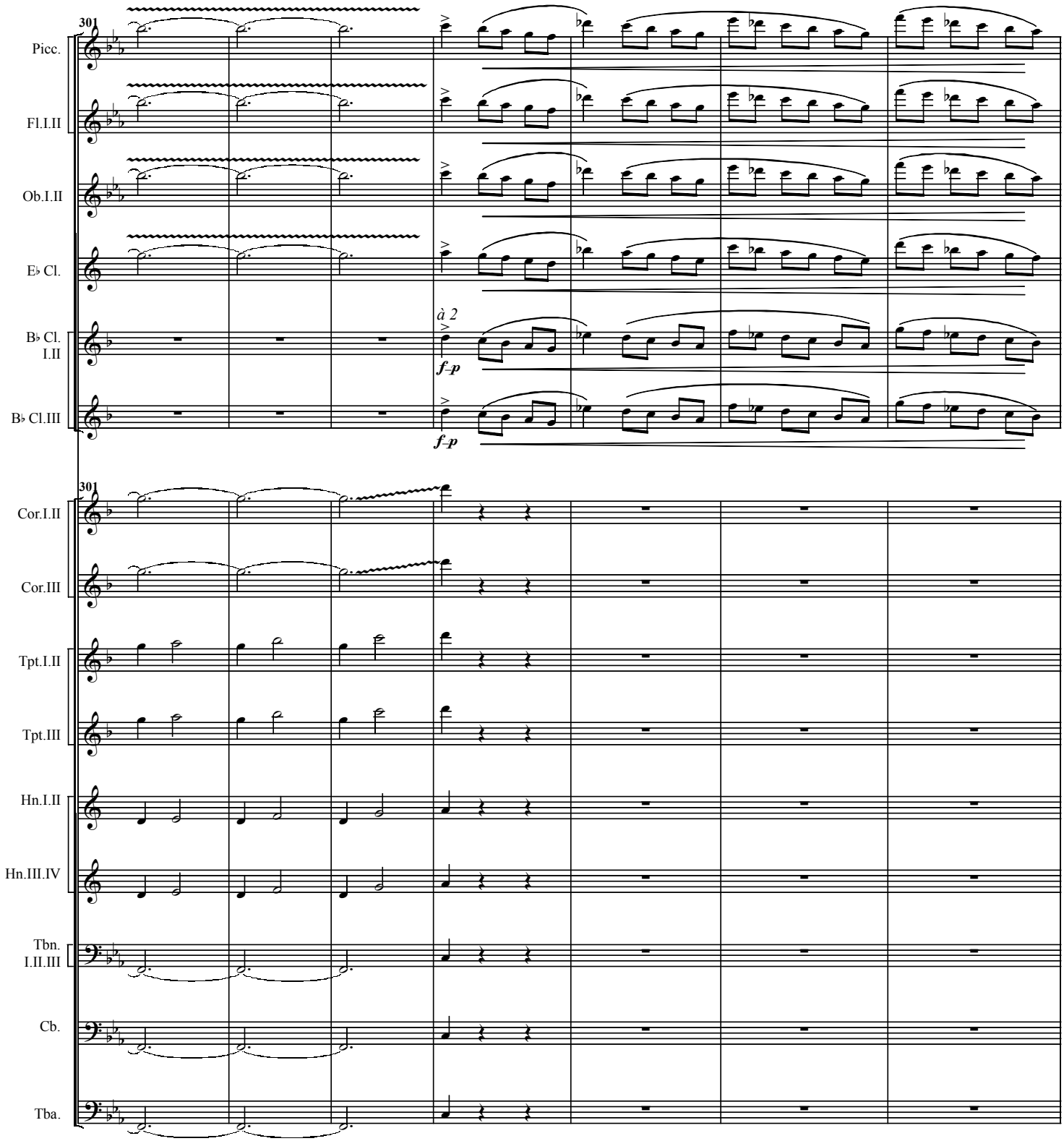
301
Picc.
Fl.I.II
Ob.I.II
E♭ Cl.
à 2
B♭ Cl. I.II
f–p
B♭ Cl.III
f–p
301
Cor.I.II
Cor.III
Tpt.I.II
Tpt.III
Hn.I.II
Hn.III.IV
Tbn. I.II.III
Cb.
Tba.

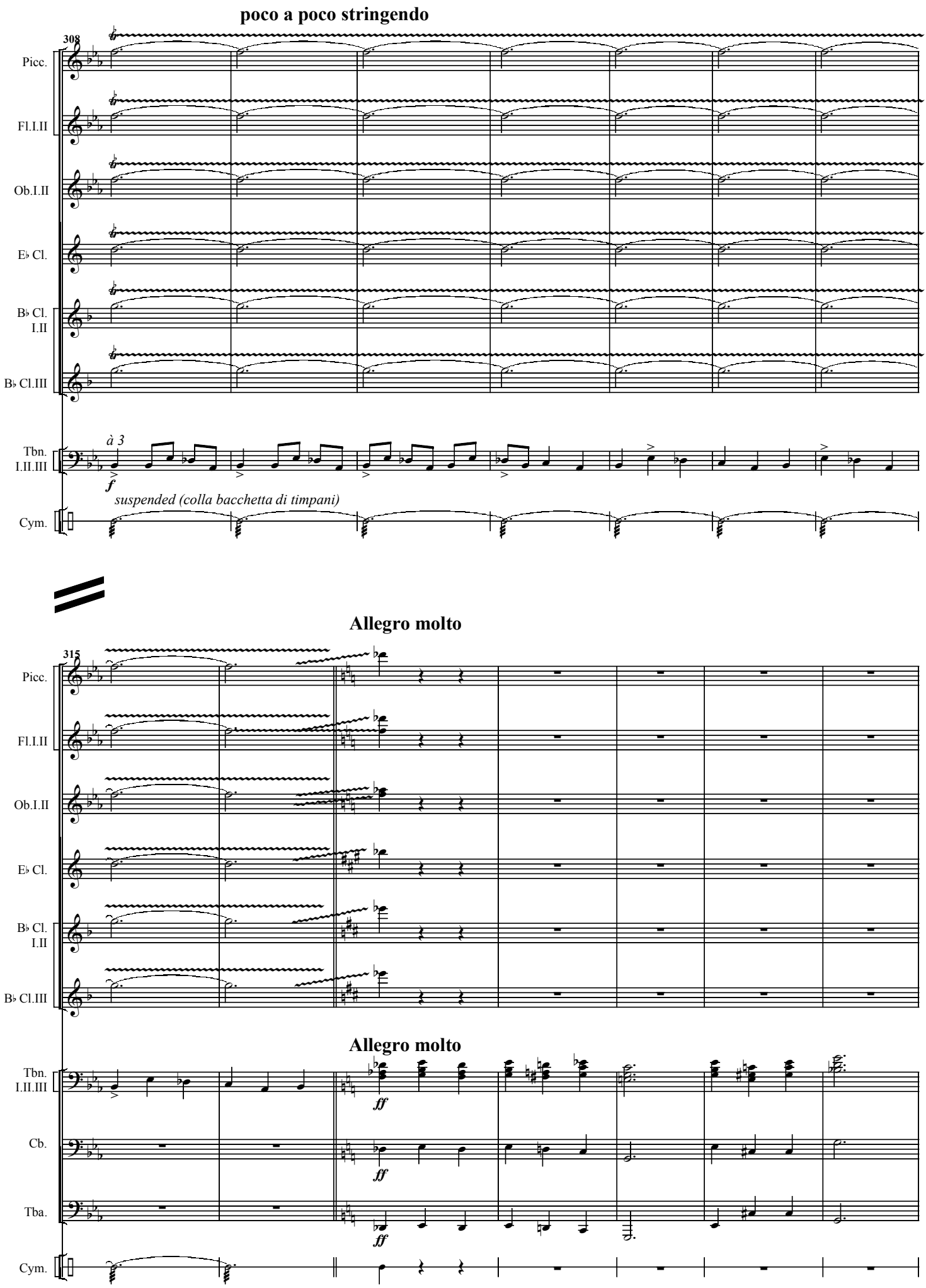
poco a poco stringendo
308
Picc.
Fl.I.II
Ob.I.II
E♭ Cl.
B♭ Cl. I.II
B♭ Cl.III
Tbn. I.II.III
à 3
f
suspended (colla bacchetta di timpani)
Cym.

Allegro molto
315
Picc.
Fl.I.II
Ob.I.II
E♭ Cl.
B♭ Cl. I.II
B♭ Cl.III
Allegro molto
Tbn. I.II.III
ff
Cb.
ff
Tba.
ff
Cym.

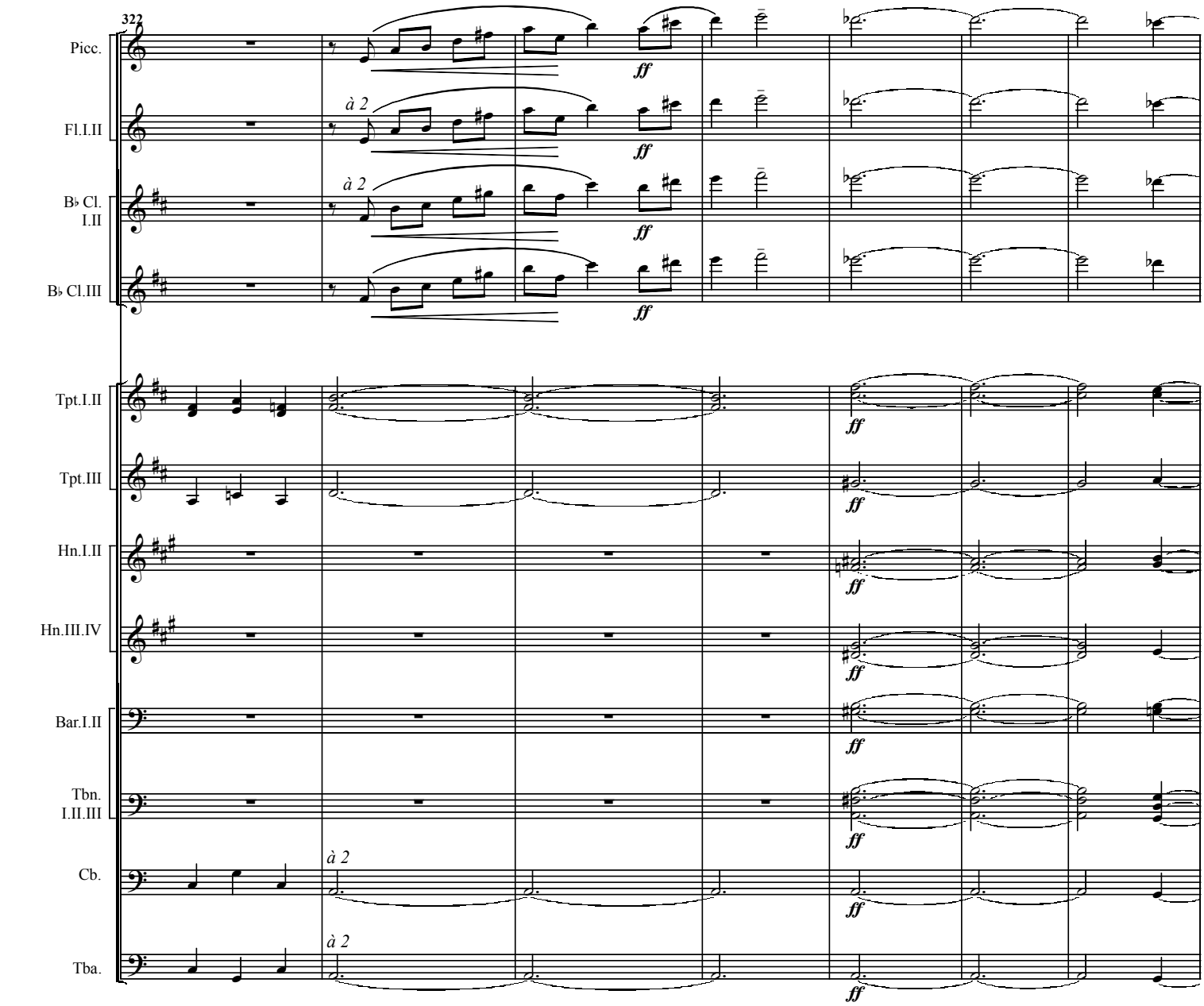
322
Picc.
Fl.I.II
B♭ Cl. I.II
B♭ Cl.III
Tpt.I.II
Tpt.III
Hn.I.II
Hn.III.IV
Bar.I.II
Tbn. I.II.III
Cb.
Tba.
à 2
ff

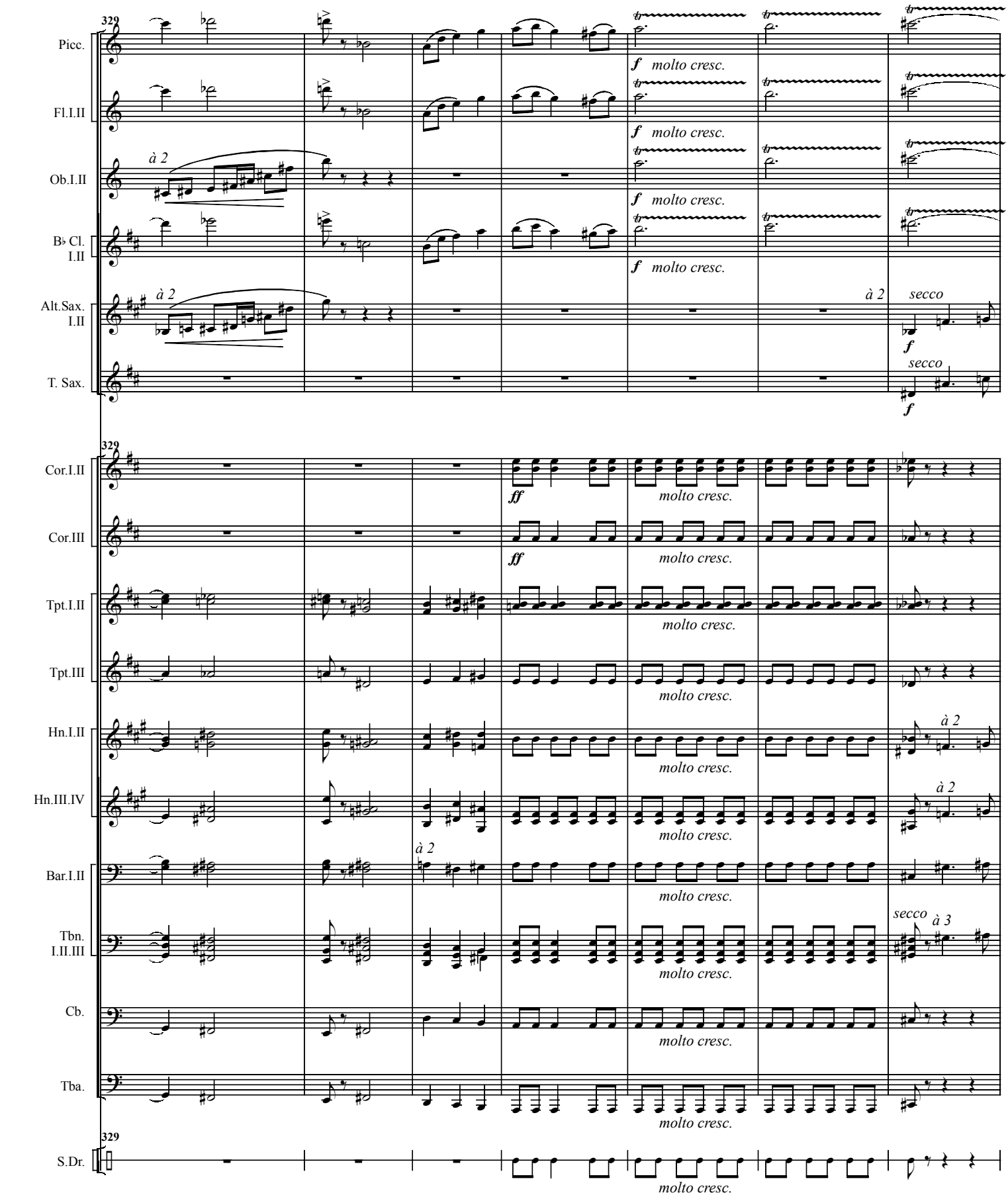
329
Picc.
Fl.I.II
Ob.I.II
B♭ Cl. I.II
Alt.Sax. I.II
T. Sax.
Cor.I.II
Cor.III
Tpt.I.II
Tpt.III
Hn.I.II
Hn.III.IV
Bar.I.II
Tbn. I.II.III
Cb.
Tba.
S.Dr.
à 2
f molto cresc.
secco
ff molto cresc.
molto cresc.
à 3

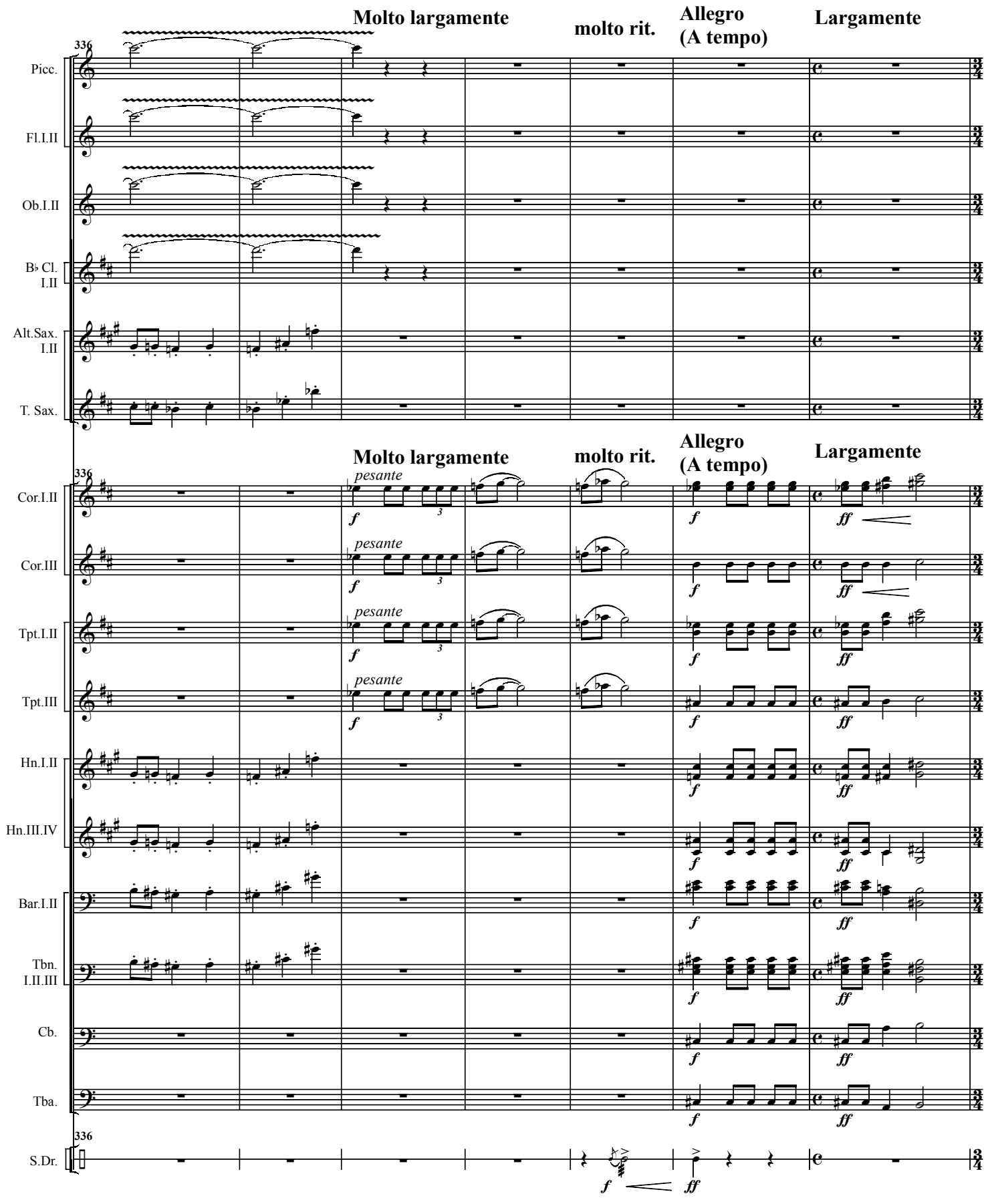
Molto largamente
molto rit.
Allegro
(A tempo)
Largamente
336
Picc.
Fl.I.II
Ob.I.II
B♭ Cl.
I.II
Alt.Sax.
I.II
T. Sax.
Molto largamente
molto rit.
Allegro
(A tempo)
Largamente
336
Cor.I.II
Cor.III
Tpt.I.II
Tpt.III
Hn.I.II
Hn.III.IV
Bar.I.II
Tbn.
I.II.III
Cb.
Tba.
336
S.Dr.
pesante
f
ff

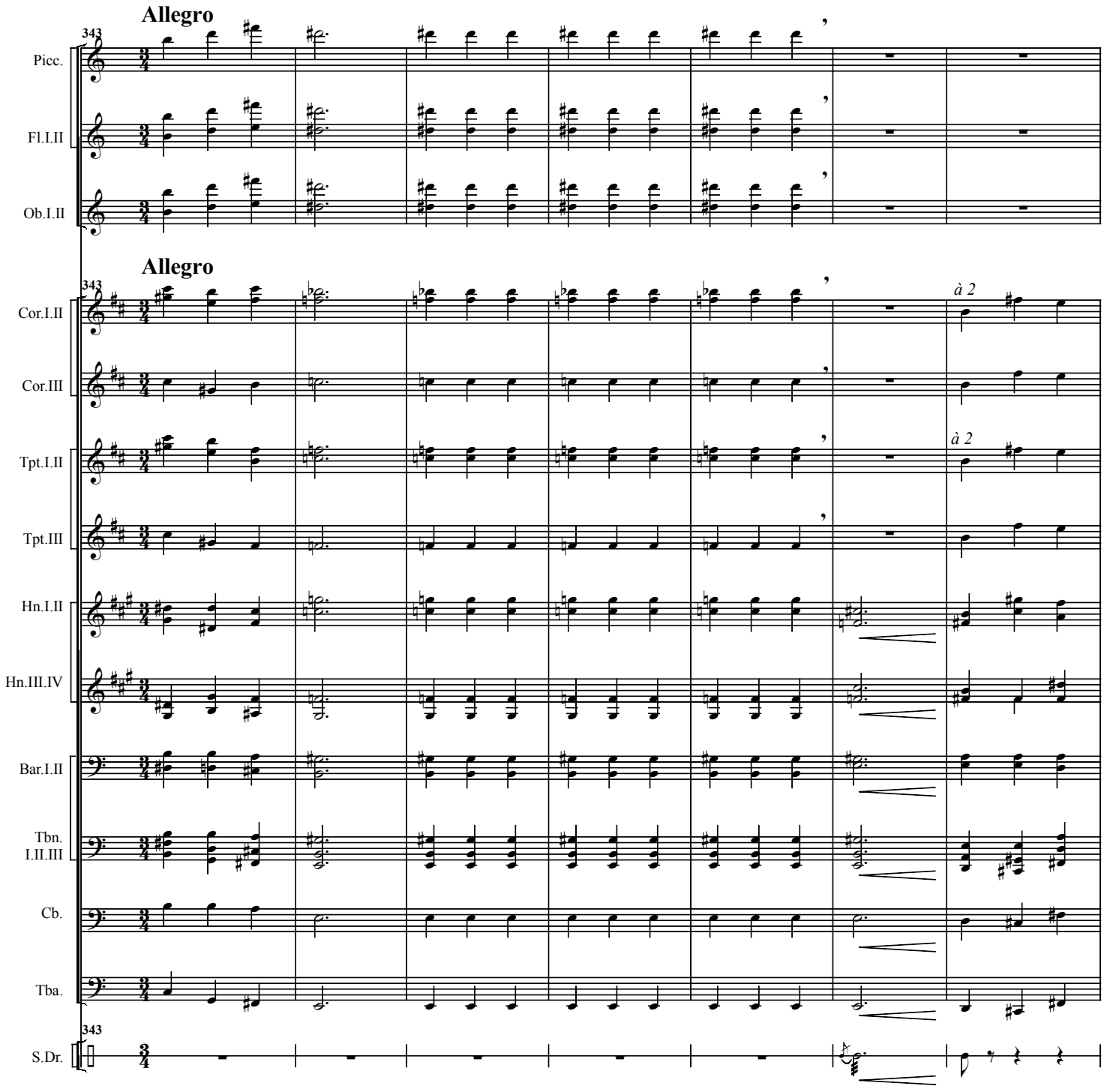
Allegro
343
Picc.
Fl.I.II
Ob.I.II
Allegro
343
Cor.I.II
Cor.III
Tpt.I.II
Tpt.III
Hn.I.II
Hn.III.IV
Bar.I.II
Tbn. I.II.III
Cb.
Tba.
343
S.Dr.
à 2
à 2

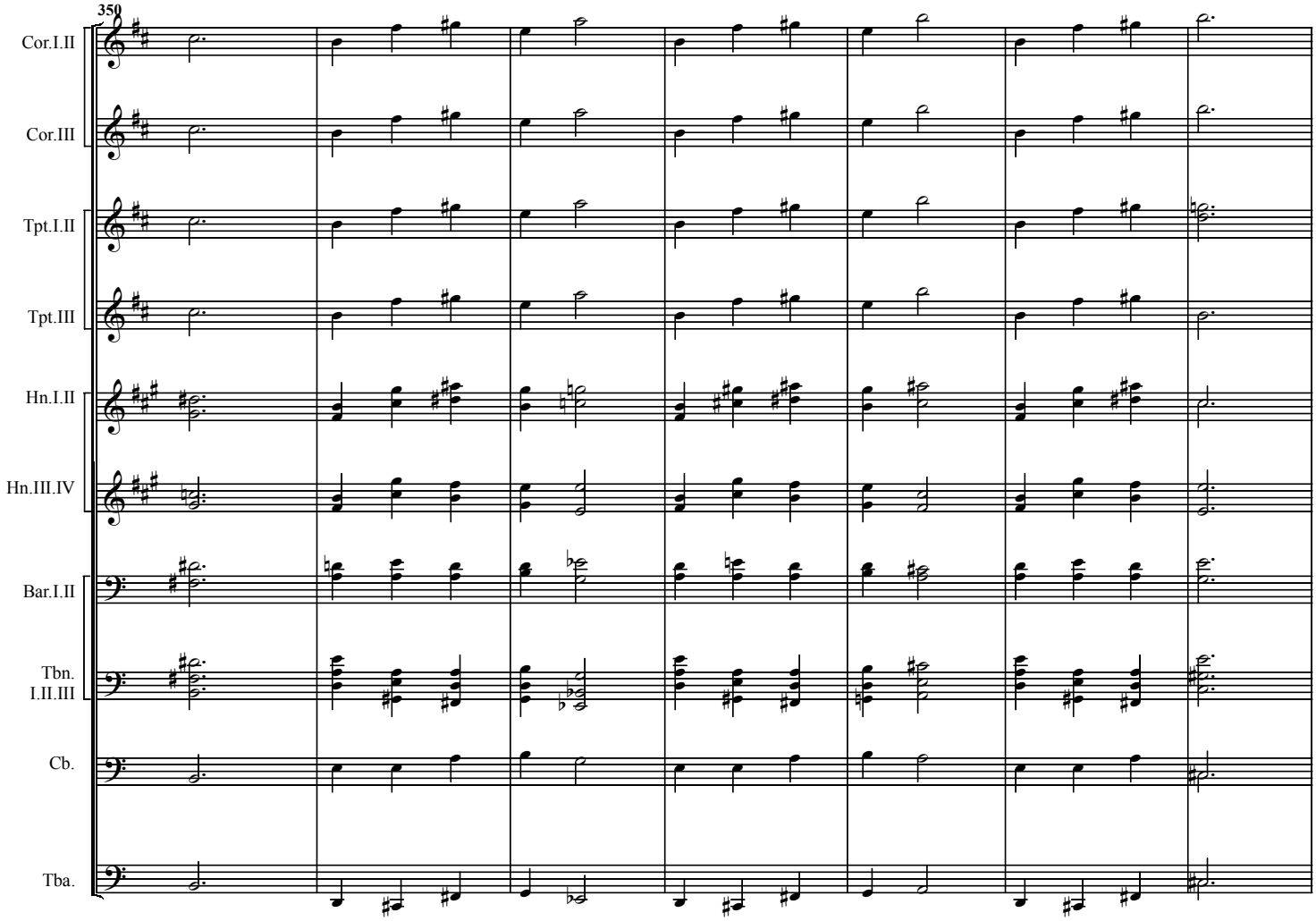
350
Cor.I.II
Cor.III
Tpt.I.II
Tpt.III
Hn.I.II
Hn.III.IV
Bar.I.II
Tbn.
I.II.III
Cb.
Tba.

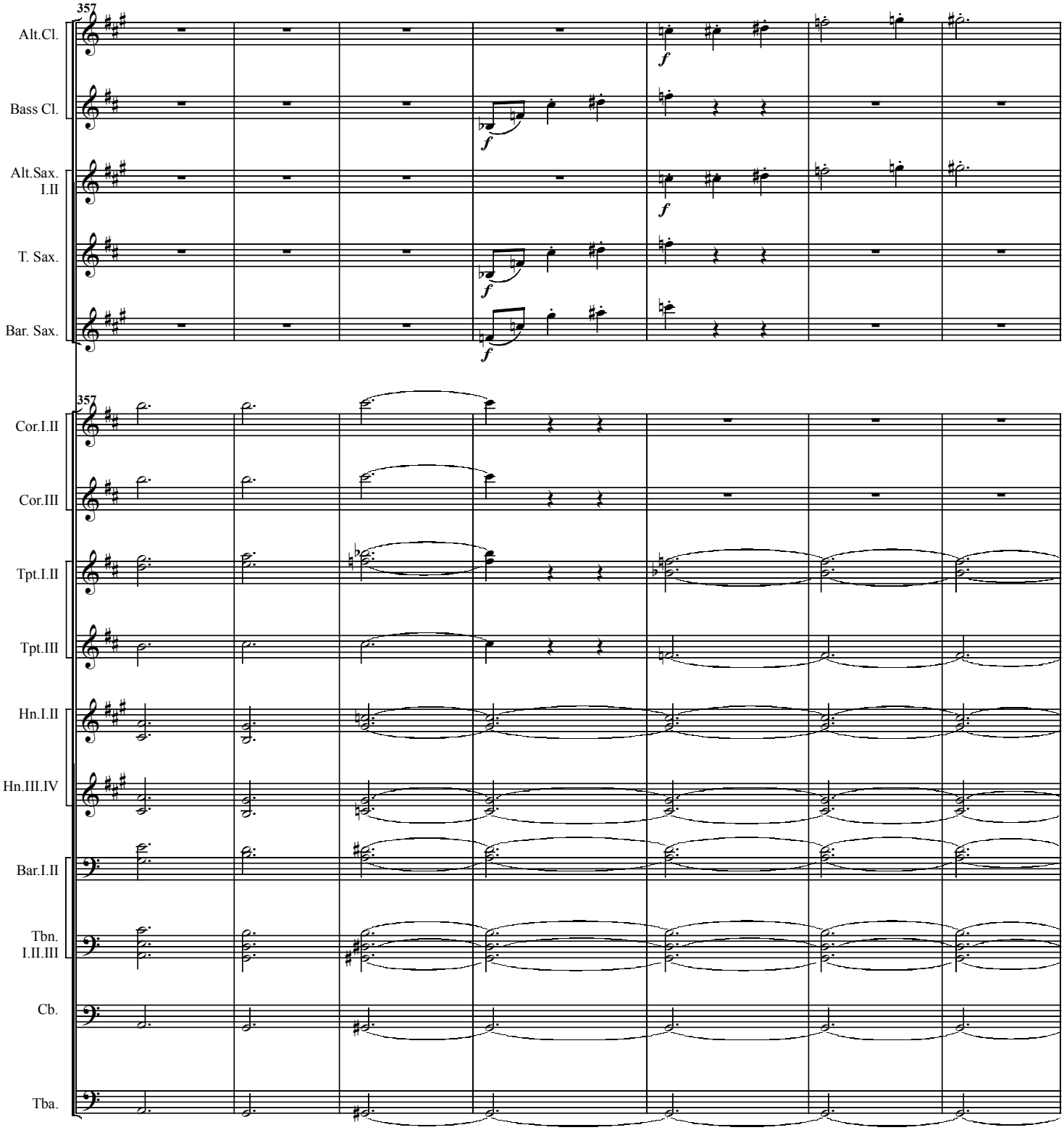
357
Alt.Cl.
Bass Cl.
Alt.Sax. I.II
T. Sax.
Bar. Sax.
357
Cor.I.II
Cor.III
Tpt.I.II
Tpt.III
Hn.I.II
Hn.III.IV
Bar.I.II
Tbn. I.II.III
Cb.
Tba.

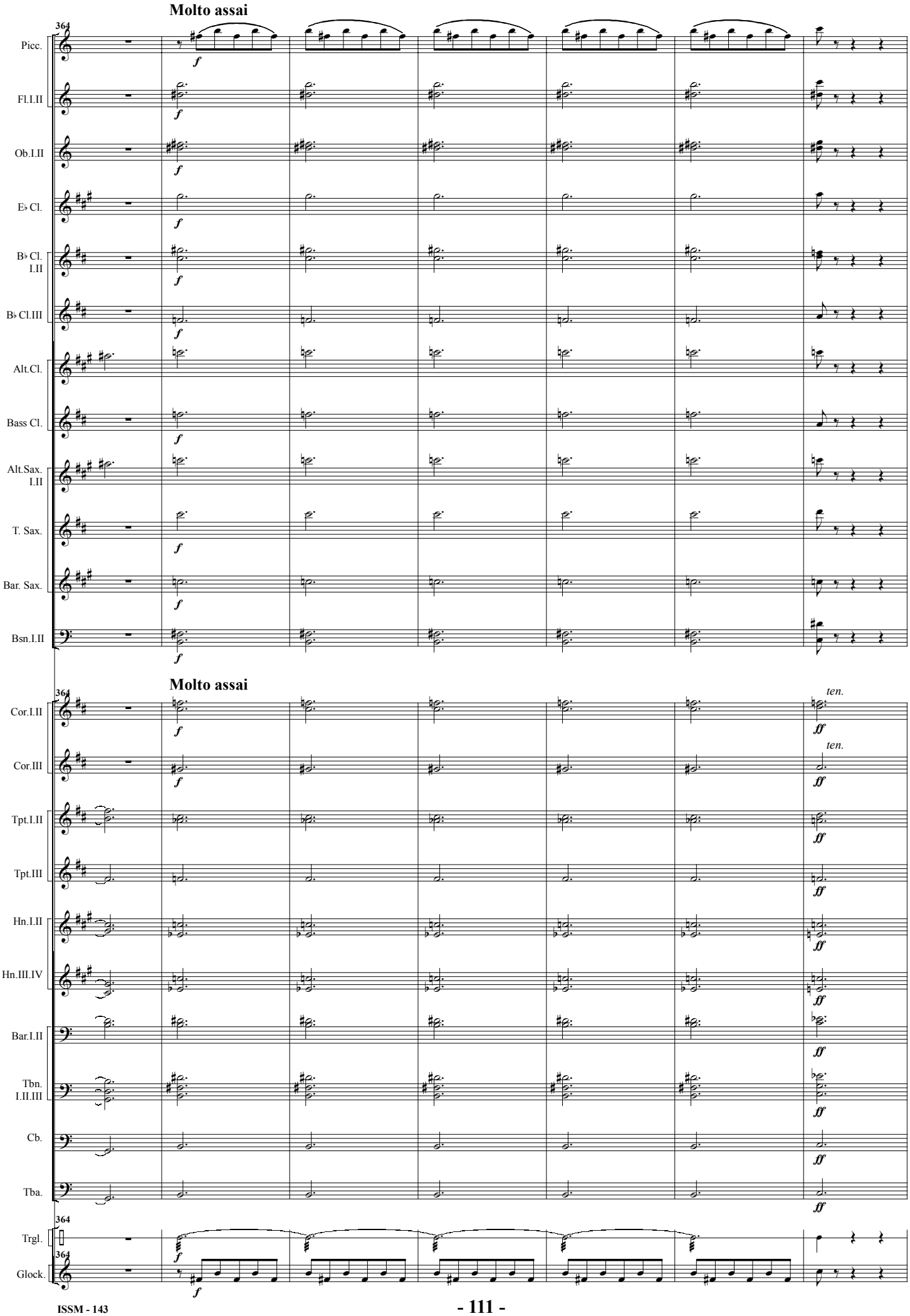
Molto assai
364
Picc.
Fl.I.II
Ob.I.II
E♭ Cl.
B♭ Cl. I.II
B♭ Cl.III
Alt.Cl.
Bass Cl.
Alt.Sax. I.II
T. Sax.
Bar. Sax.
Bsn.I.II
Molto assai
364
Cor.I.II
Cor.III
Tpt.I.II
Tpt.III
Hn.I.II
Hn.III.IV
Bar.I.II
Tbn. I.II.III
Cb.
Tba.
364
Trgl.
364
Glock.
f
ff
ten.

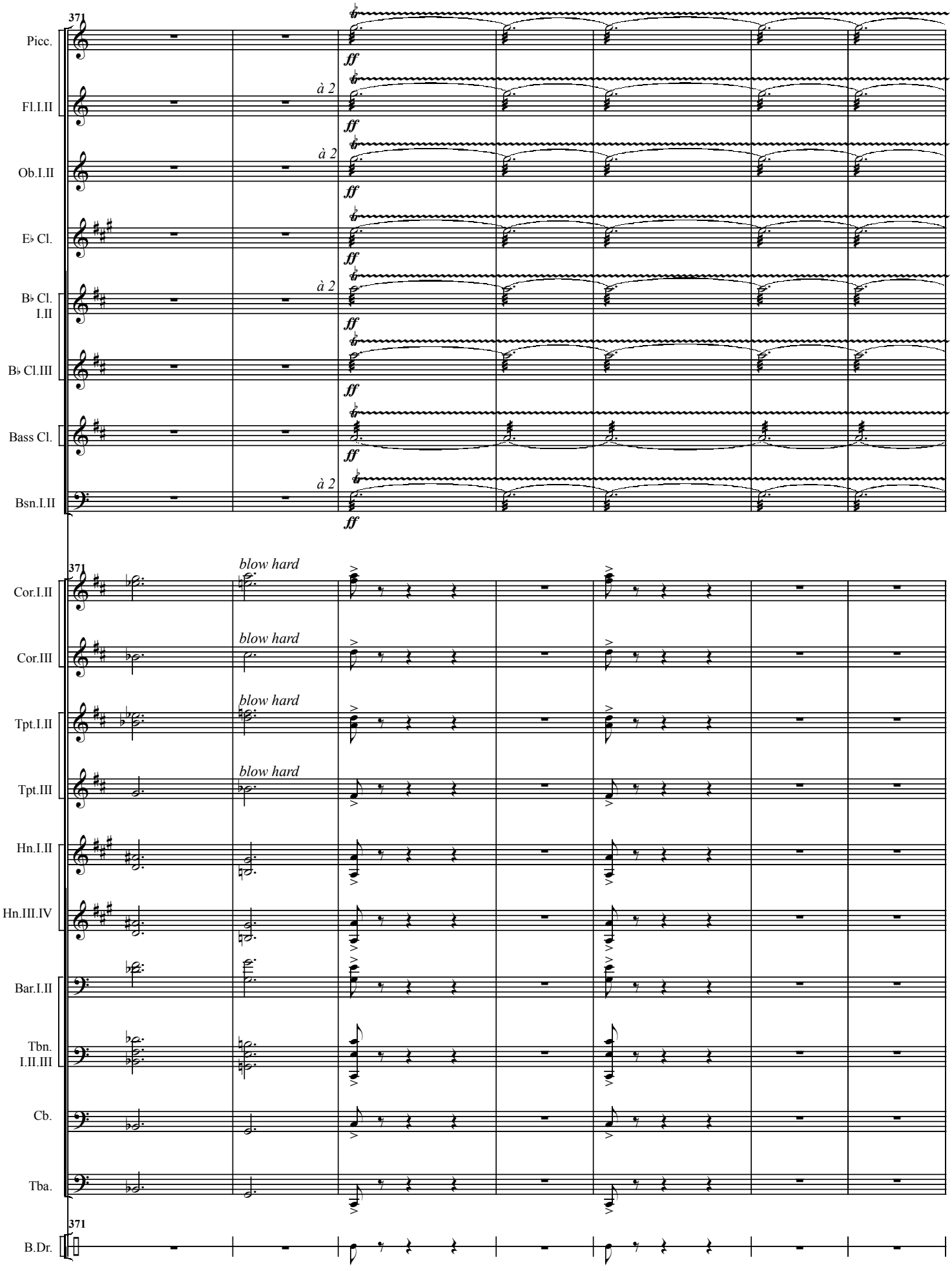
371
Picc.
Fl.I.II
Ob.I.II
E♭ Cl.
B♭ Cl. I.II
B♭ Cl.III
Bass Cl.
Bsn.I.II
à 2
ff
371
Cor.I.II
Cor.III
Tpt.I.II
Tpt.III
Hn.I.II
Hn.III.IV
Bar.I.II
Tbn. I.II.III
Cb.
Tba.
blow hard
371
B.Dr.

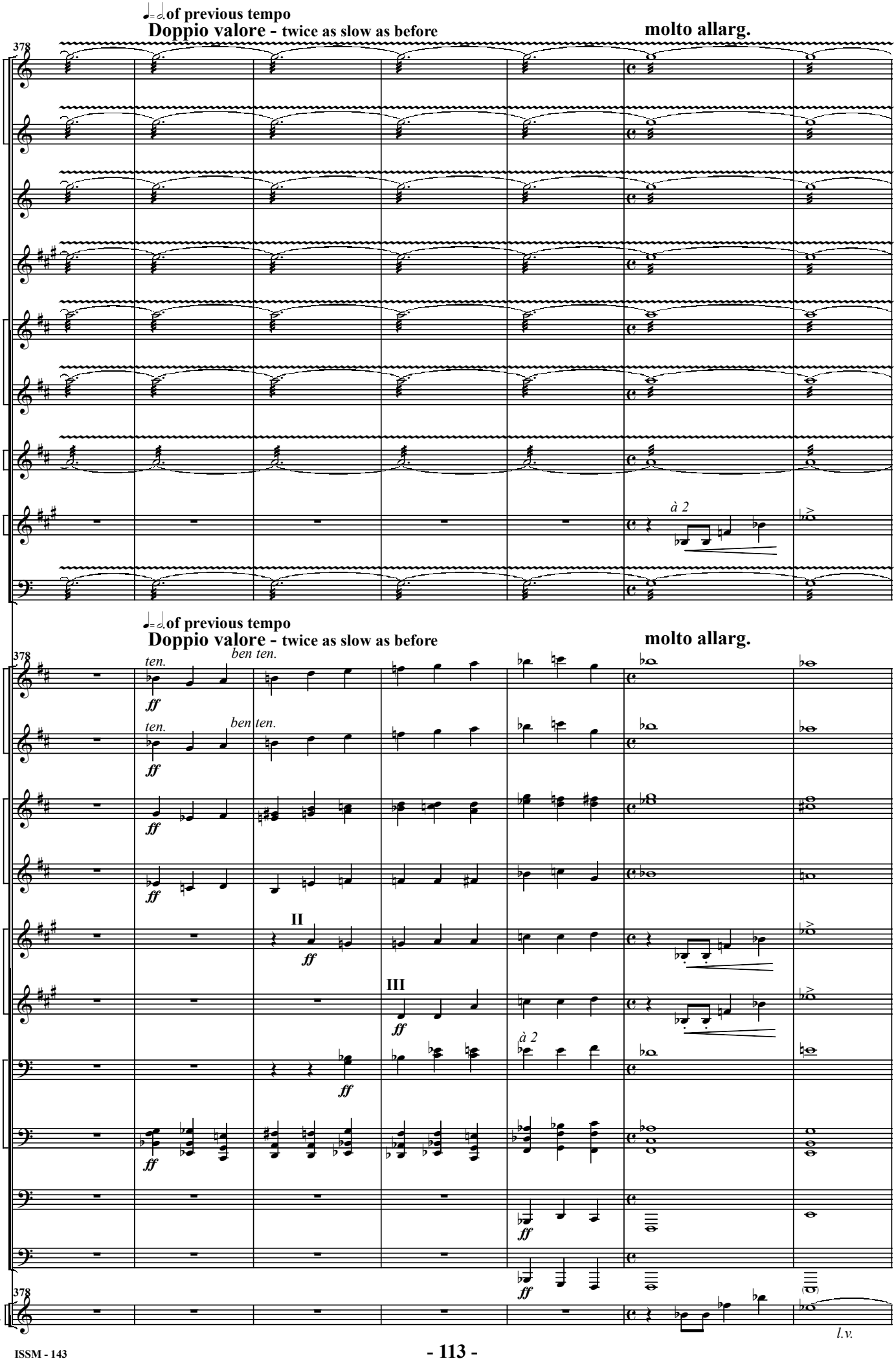
of previous tempo
Doppio valore - twice as slow as before
molto allarg.
378
Picc.
Fl.I.II
Ob.I.II
E♭ Cl.
B♭ Cl. I.II
B♭ Cl.III
Bass Cl.
Alt.Sax. I.II
Bsn.I.II
à 2
Cor.I.II
Cor.III
Tpt.I.II
Tpt.III
Alt.Hn.II
Alt.Hn. III
Bar.I.II
Tbn. I.II.III
Cb.
Tba.
Glock.
ten.
ben ten.
ff
II
III
l.v.

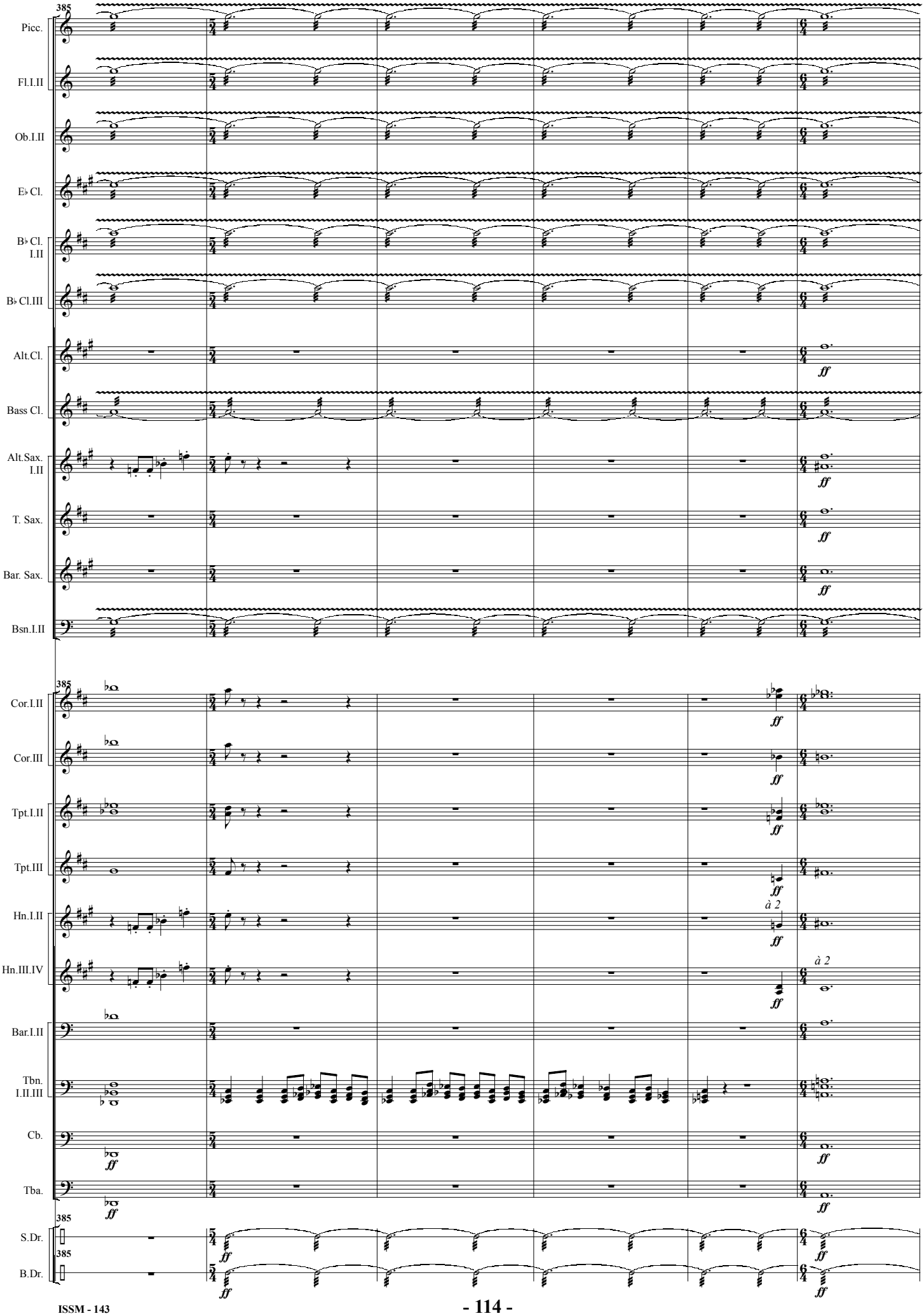
385
Picc.
Fl.I.II
Ob.I.II
E♭ Cl.
B♭ Cl. I.II
B♭ Cl.III
Alt.Cl.
Bass Cl.
Alt.Sax. I.II
T. Sax.
Bar. Sax.
Bsn.I.II
385
Cor.I.II
Cor.III
Tpt.I.II
Tpt.III
Hn.I.II
Hn.III.IV
Bar.I.II
Tbn. I.II.III
Cb.
Tba.
385
S.Dr.
385
B.Dr.
ff
à 2

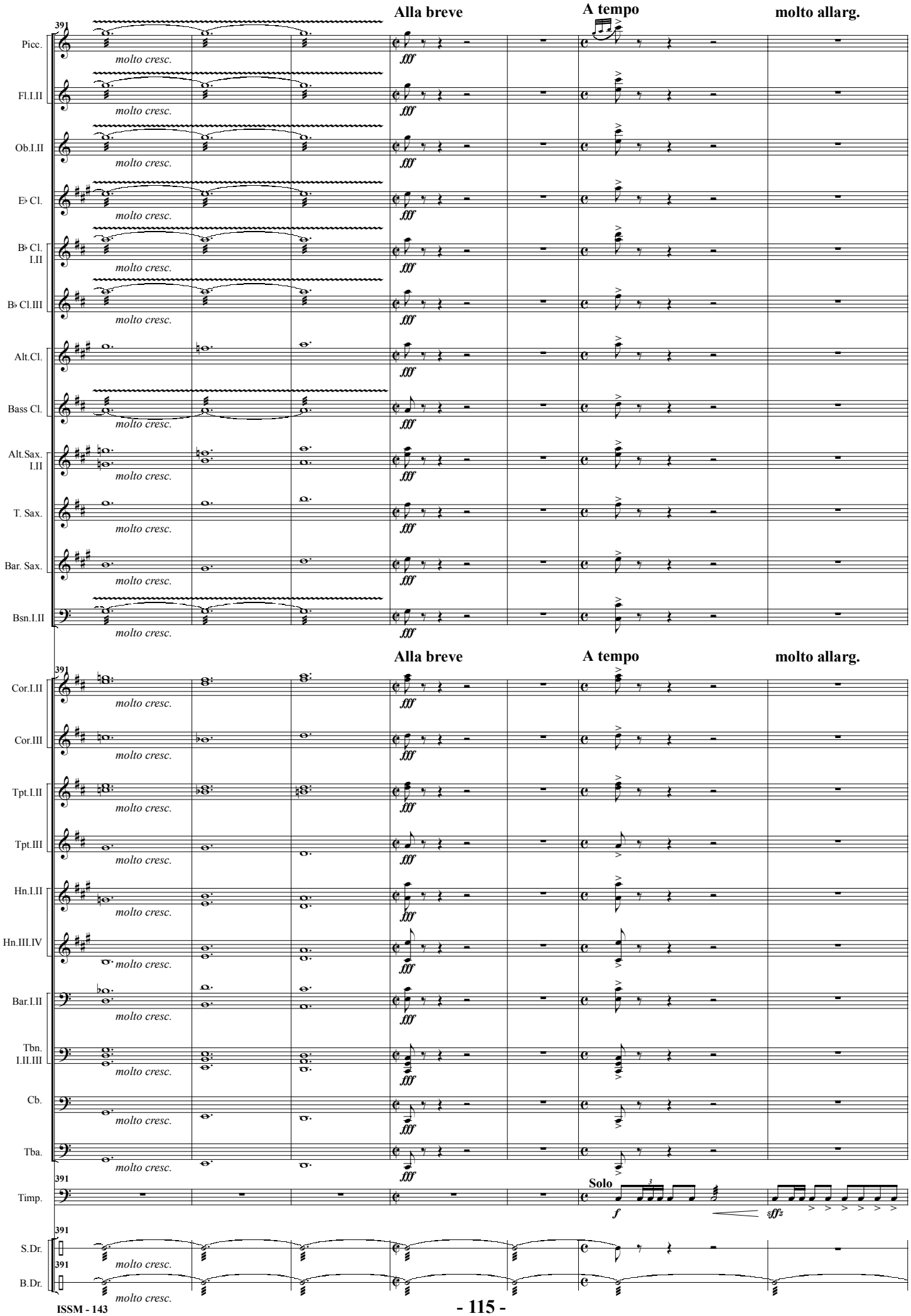
391
Alla breve
A tempo
molto allarg.
Picc.
Fl.I.II
Ob.I.II
E♭ Cl.
B♭ Cl. I.II
B♭ Cl.III
Alt.Cl.
Bass Cl.
Alt.Sax. I.II
T. Sax.
Bar. Sax.
Bsn.I.II
Cor.I.II
Cor.III
Tpt.I.II
Tpt.III
Hn.I.II
Hn.III.IV
Bar.I.II
Tbn. I.II.III
Cb.
Tba.
Timp.
Solo
S.Dr.
B.Dr.
molto cresc.
fff
f
sff

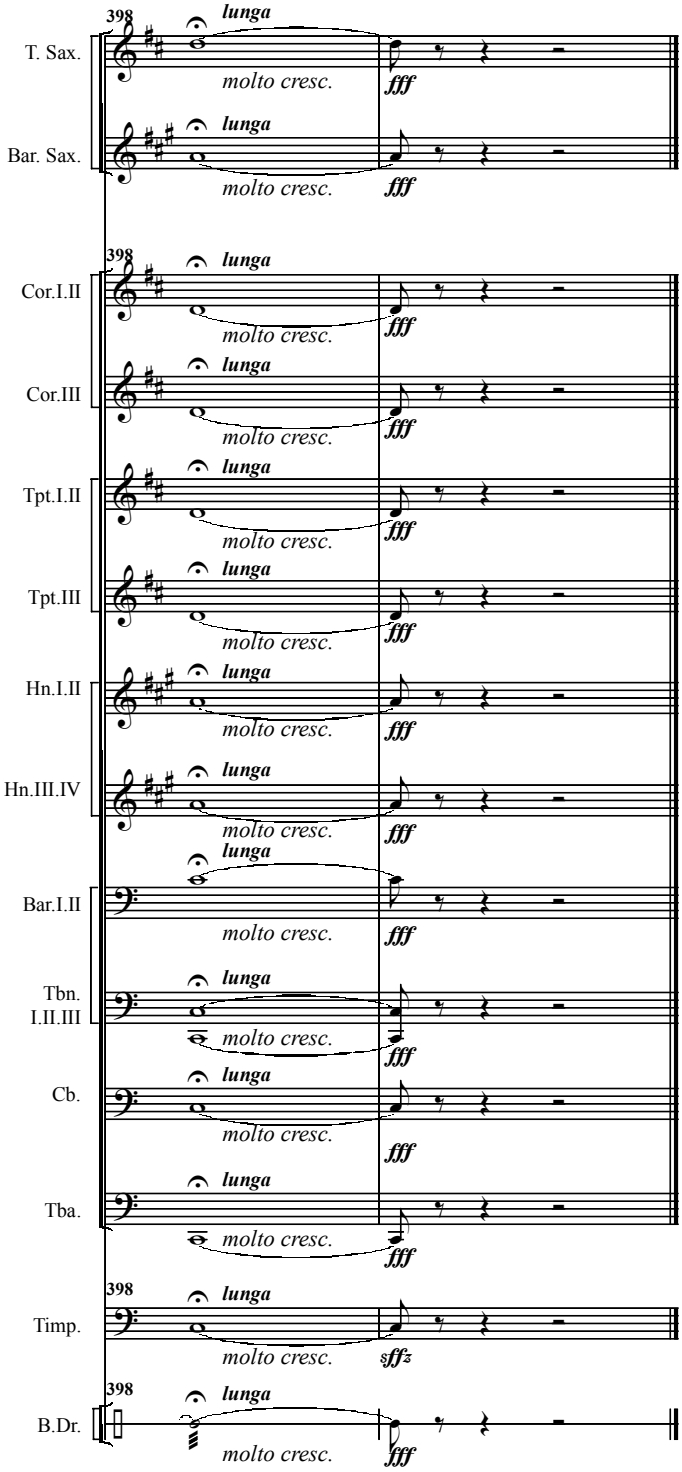
398
T. Sax.
Bar. Sax.
Cor.I.II
Cor.III
Tpt.I.II
Tpt.III
Hn.I.II
Hn.III.IV
Bar.I.II
Tbn. I.II.III
Cb.
Tba.
Timp.
B.Dr.
lunga
molto cresc.
fff
sffz