Baritone Saxophone

Symphony No. 5

for Symphonic Band

I

Irving SCHLEIN
(1905 - 1986)

Allegro molto
animated and very rhythmic throughout

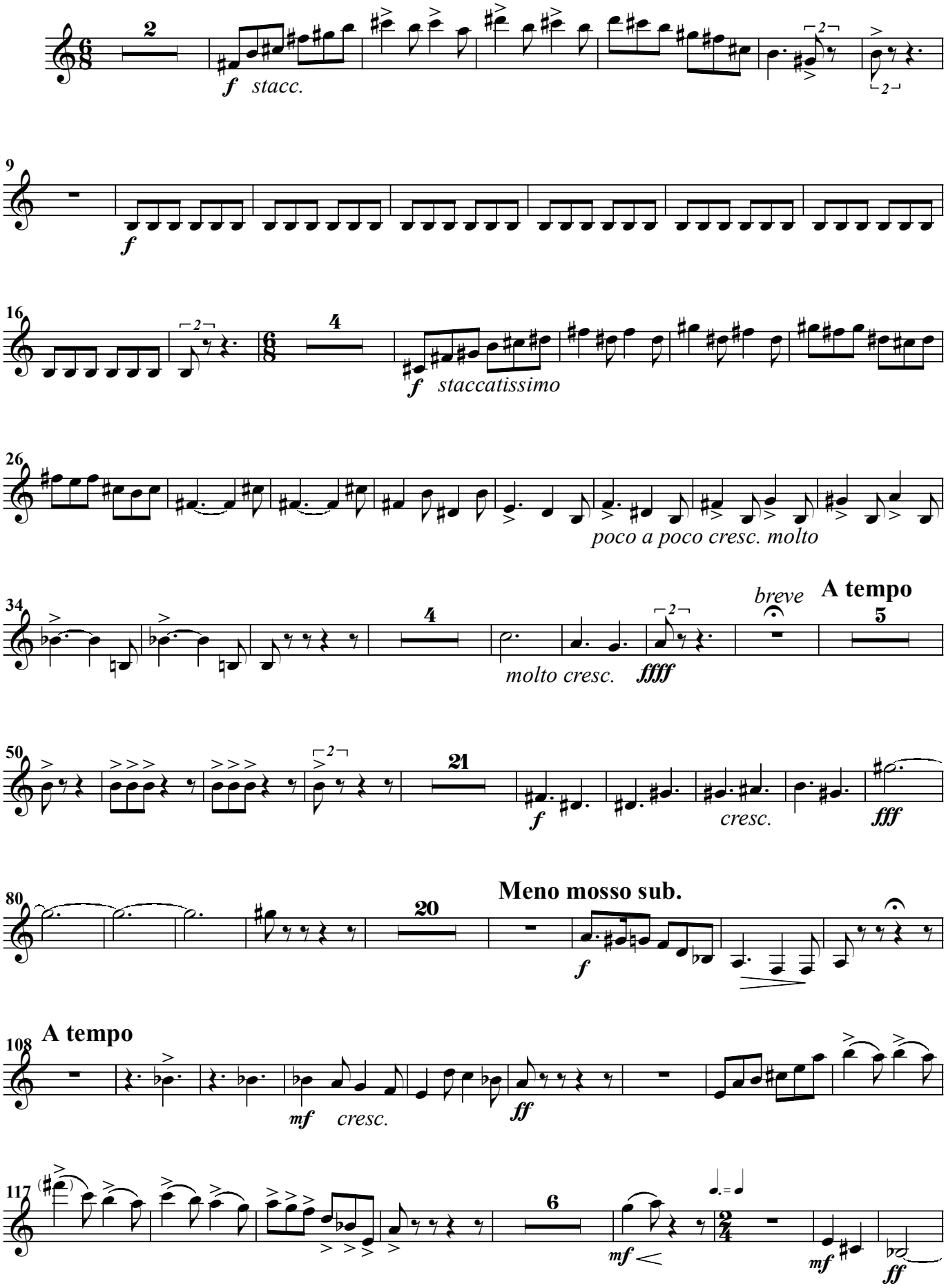

Baritone Saxophone

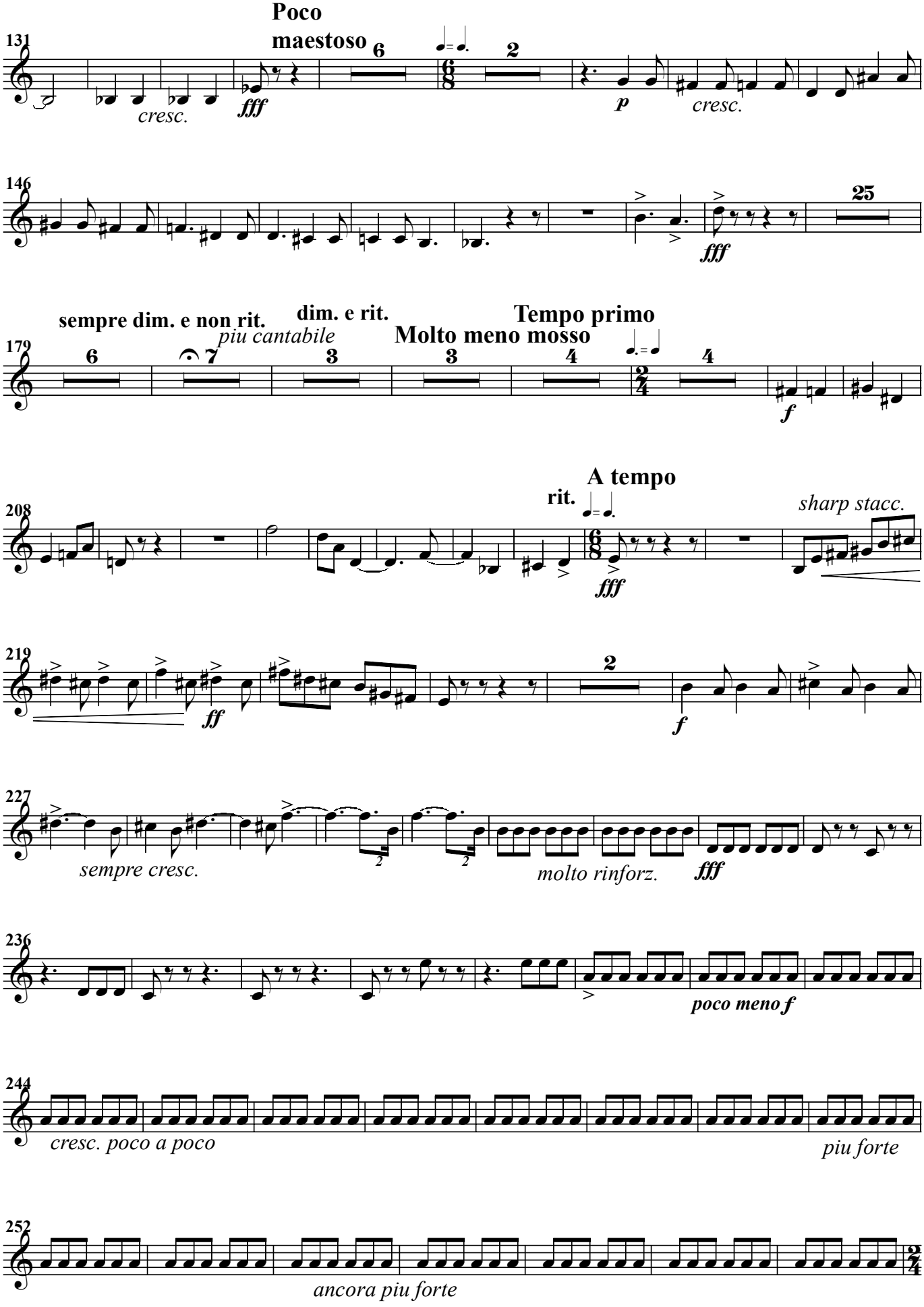

Baritone
Saxophone

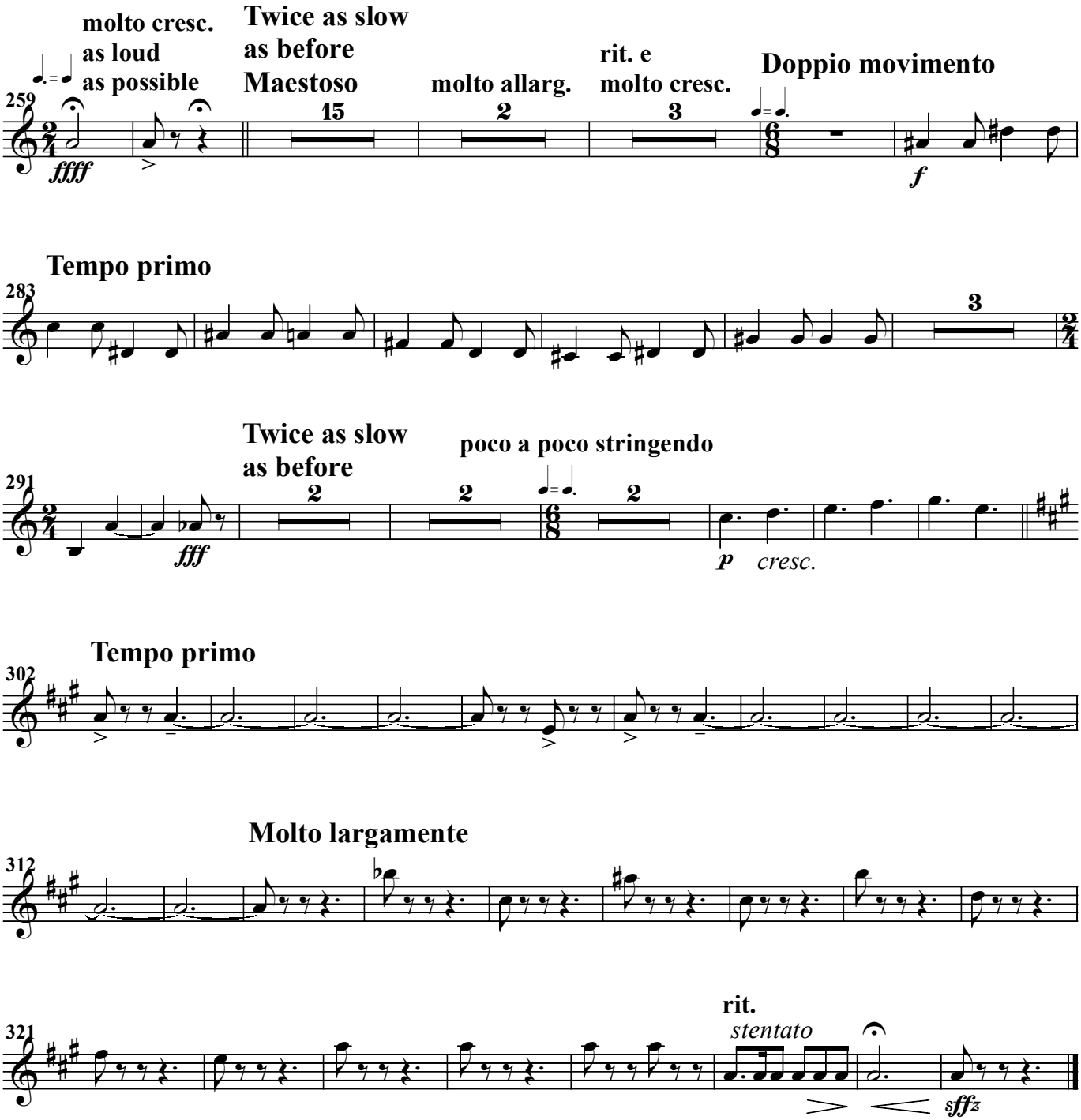

Baritone
Saxophone

II

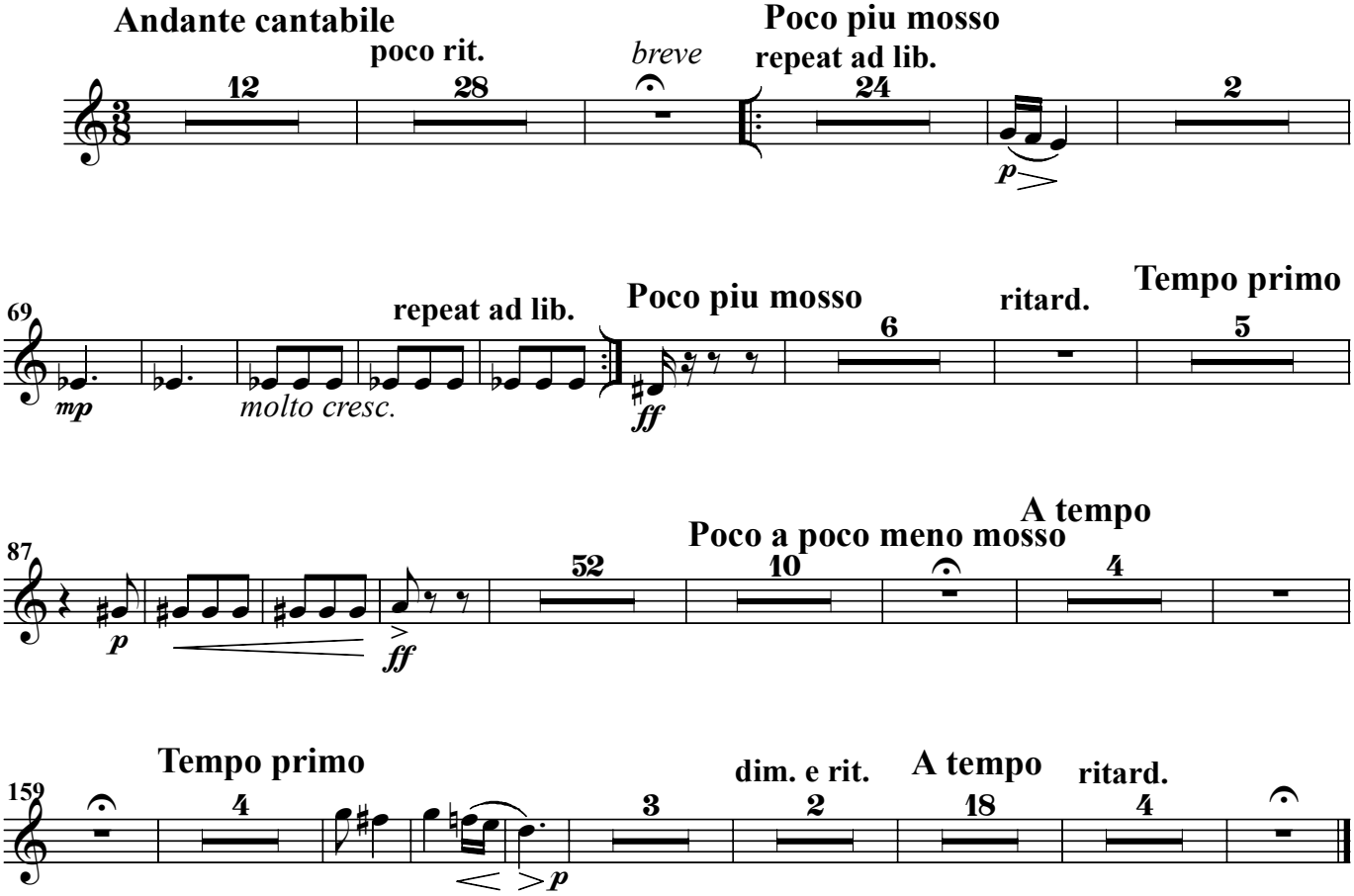

Baritone
Saxophone

III

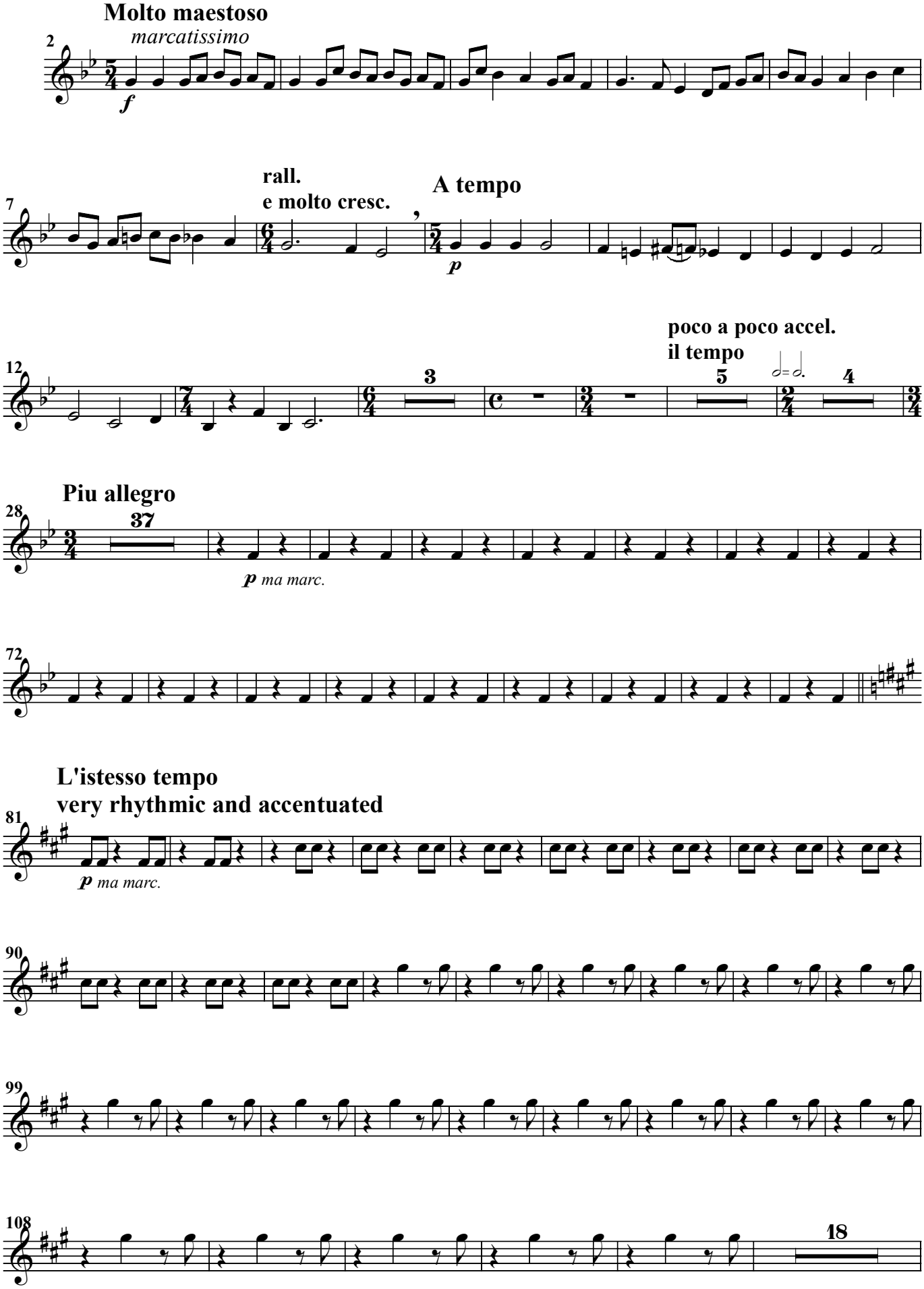

Baritone Saxophone

