Bass Clarinet

Symphony No. 5

for Symphonic Band

I

Irving SCHLEIN
(1905 - 1986)

Allegro molto
animated and very rhythmic throughout

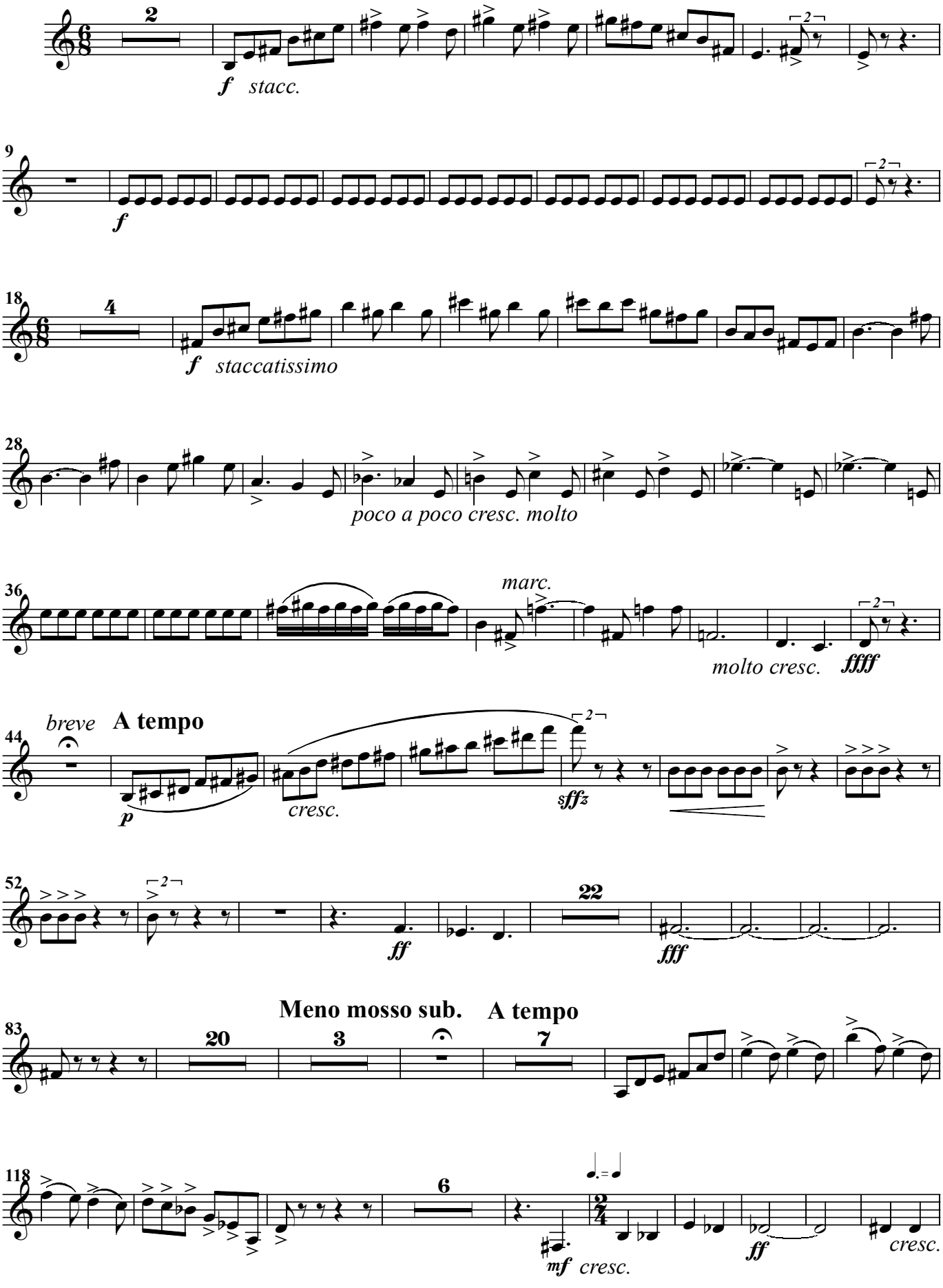

Bass Clarinet

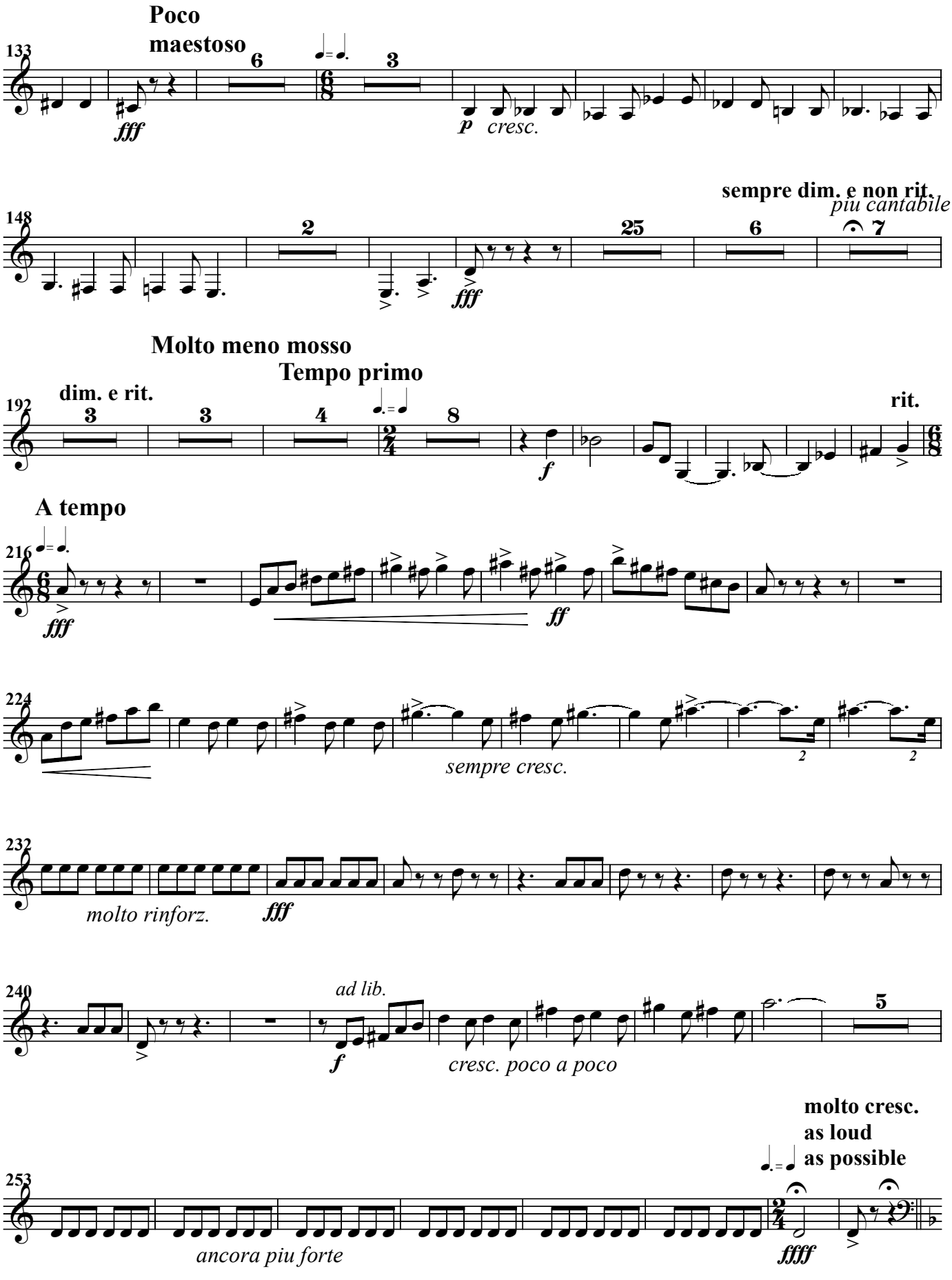

Bass Clarinet

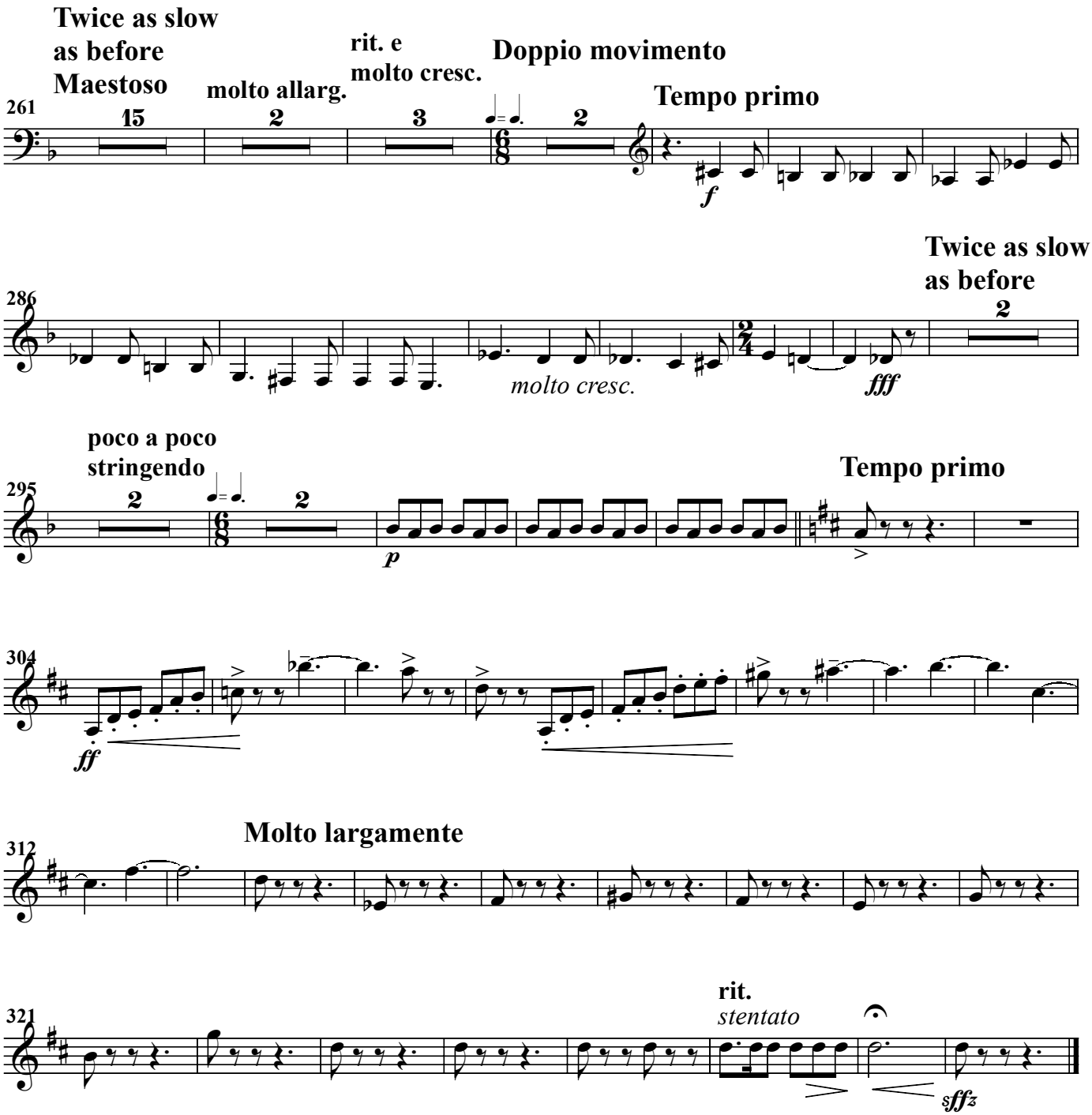

Bass Clarinet

II

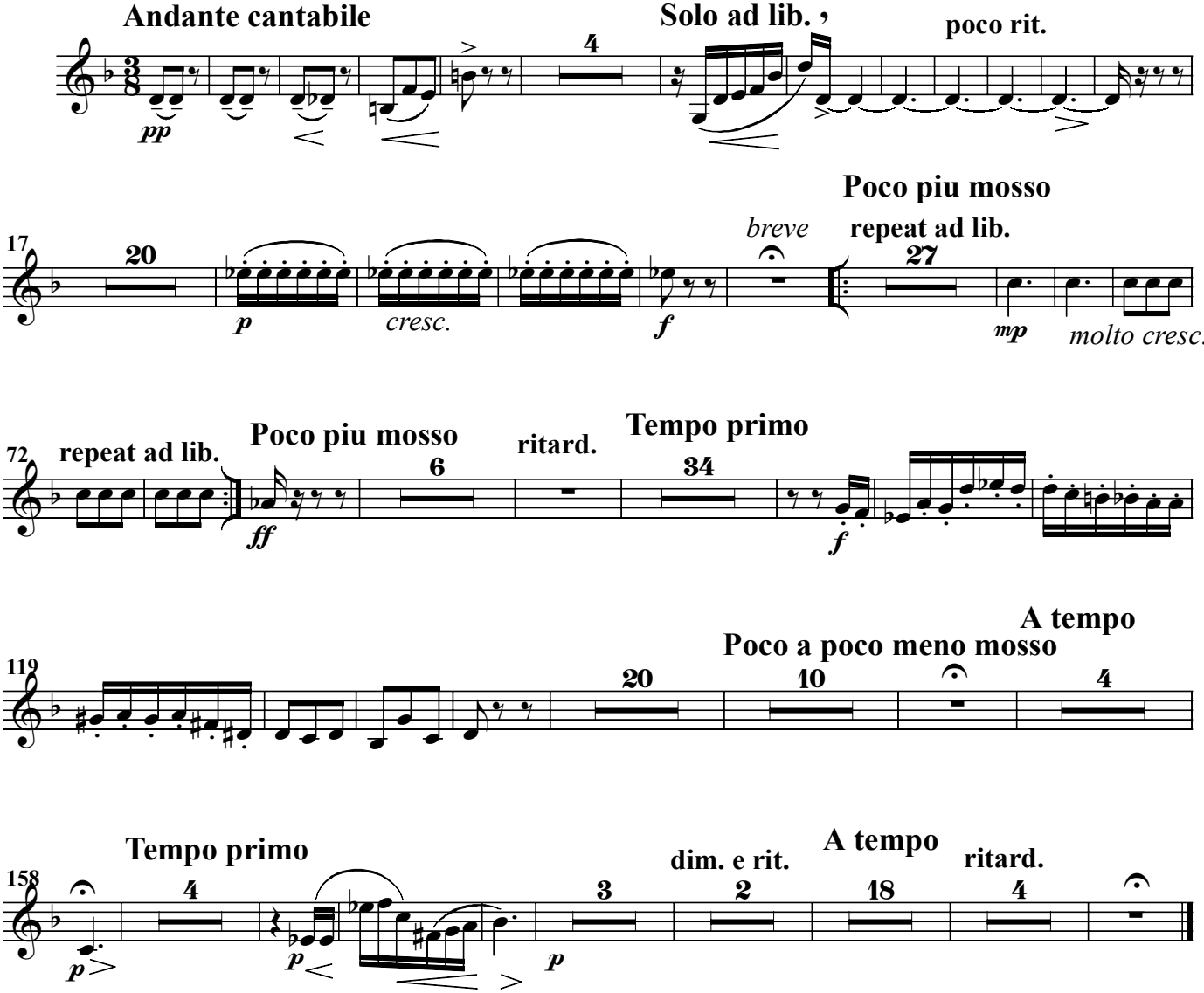

Bass Clarinet

III

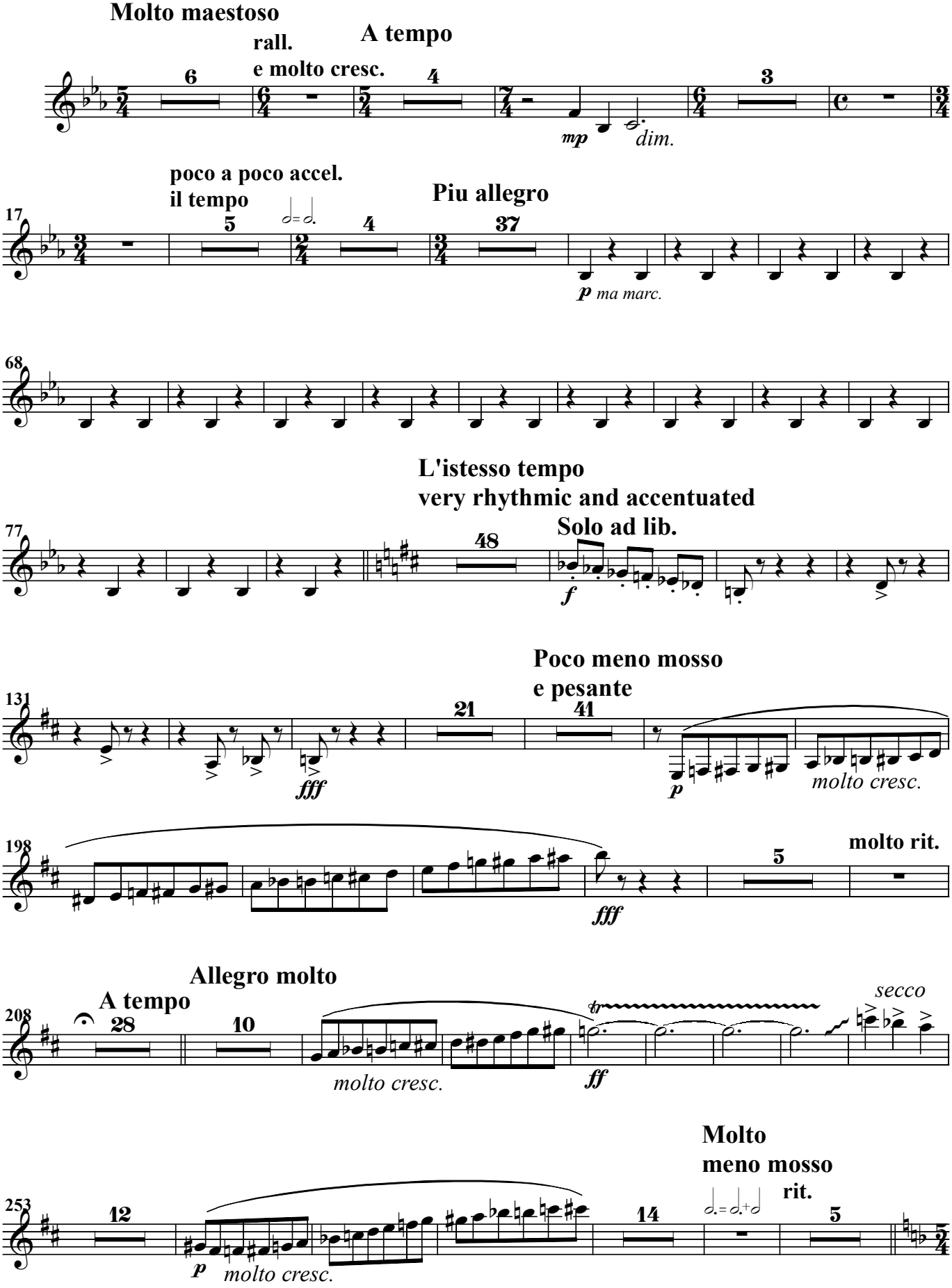

Bass Clarinet

