Clarinet (B♭) III

Symphony No. 5

for Symphonic Band

I

Irving SCHLEIN
(1905 - 1986)

Allegro molto
animated and very rhythmic throughout

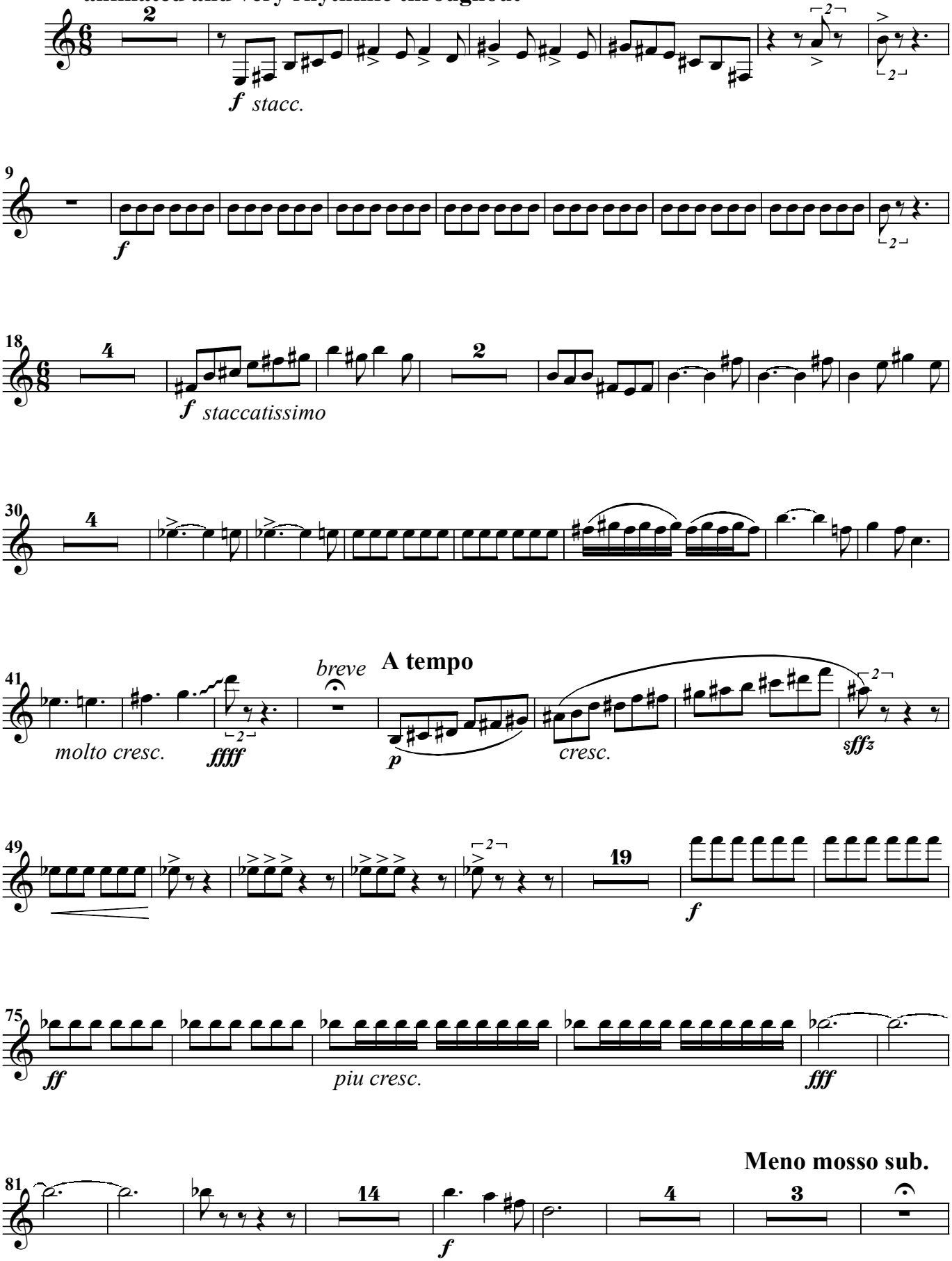

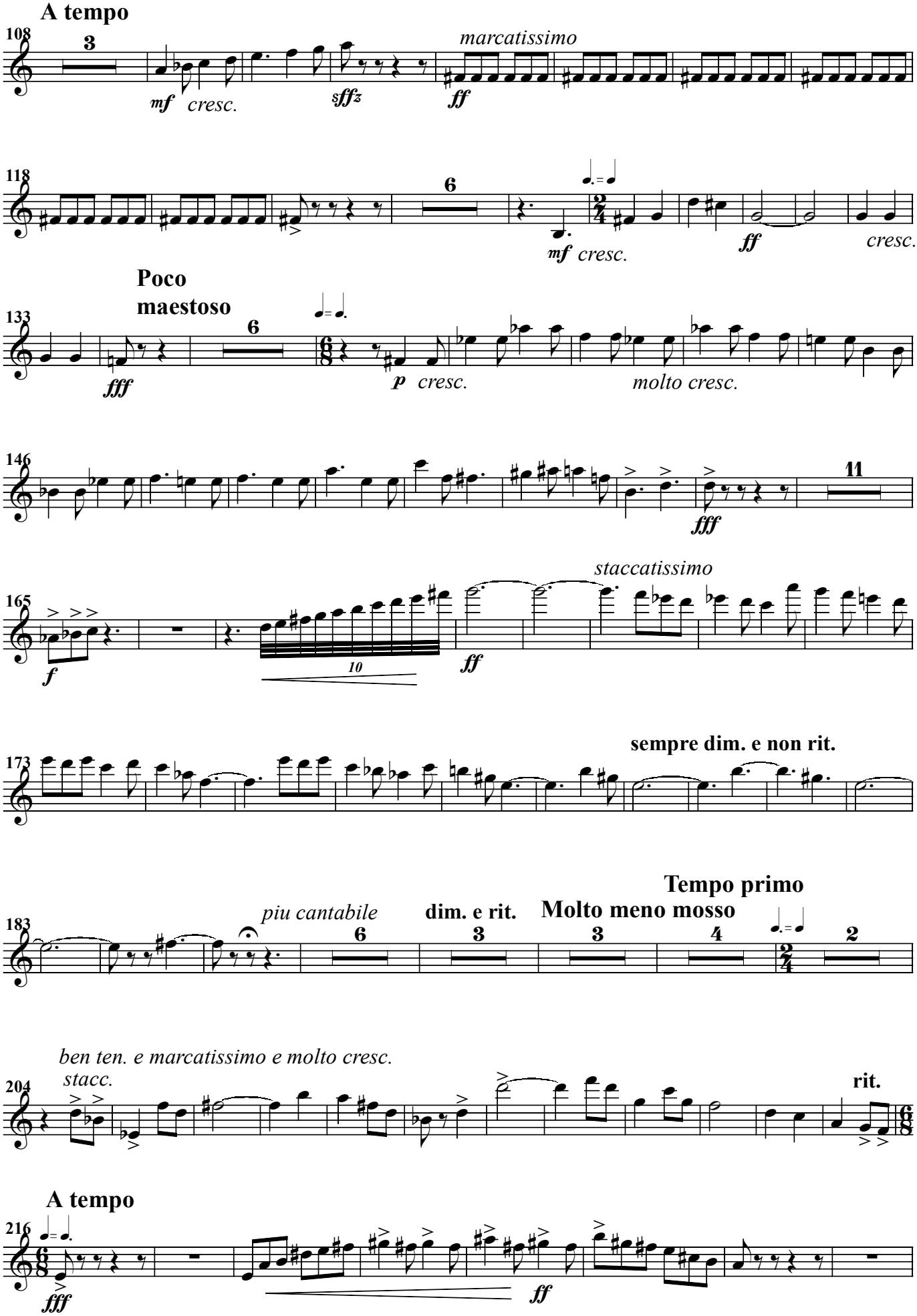
A tempo
108
3
mf cresc.
sffz
marcatissimo
ff
118
6
mf cresc.
ff
cresc.
Poco
maestoso
133
6
fff
p cresc.
molto cresc.
146
11
fff
staccatissimo
165
f
10
ff
sempre dim. e non rit.
173
Tempo primo
piu cantabile
dim. e rit.
Molto meno mosso
183
6
3
3
4
2
ben ten. e marcatissimo e molto cresc.
stacc.
204
rit.
A tempo
216
fff
ff

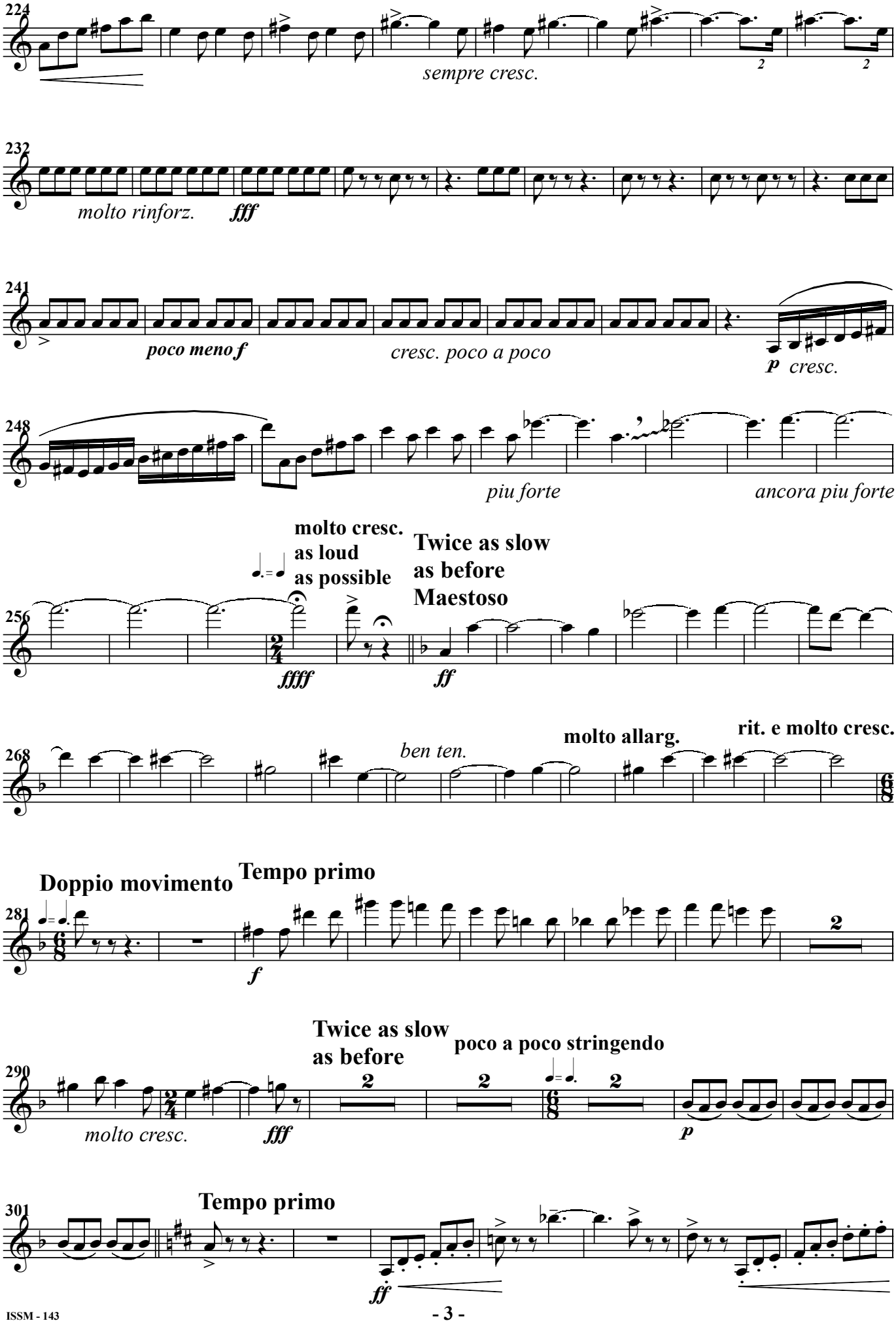
224
sempre cresc.
232
molto rinforz.
fff
241
poco meno f
cresc. poco a poco
p cresc.
248
piu forte
ancora piu forte
molto cresc.
as loud
as possible
Twice as slow
as before
Maestoso
256
ffff
ff
268
ben ten.
molto allarg.
rit. e molto cresc.
Doppio movimento
Tempo primo
281
f
Twice as slow
as before
poco a poco stringendo
290
molto cresc.
fff
p
Tempo primo
301
ff

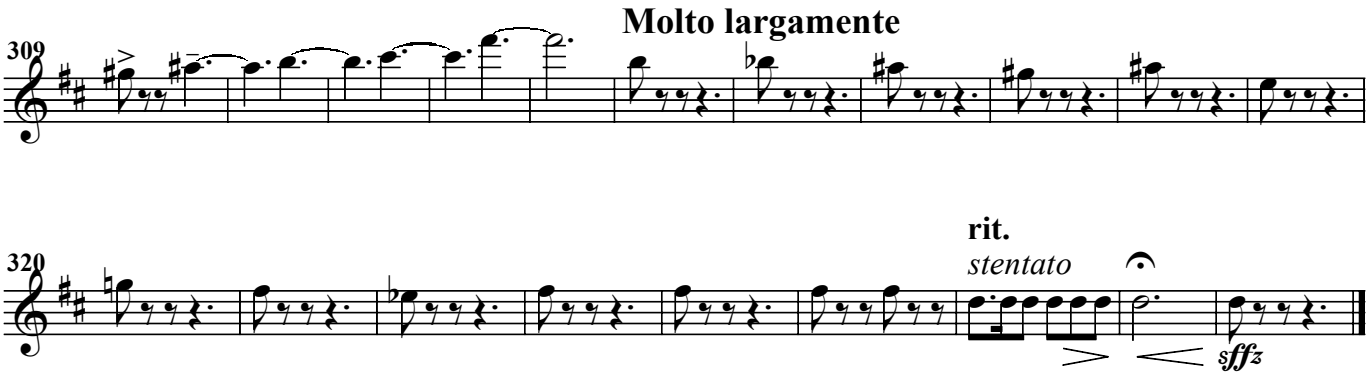
Molto largamente
309
320
rit.
stentato
sffz

II

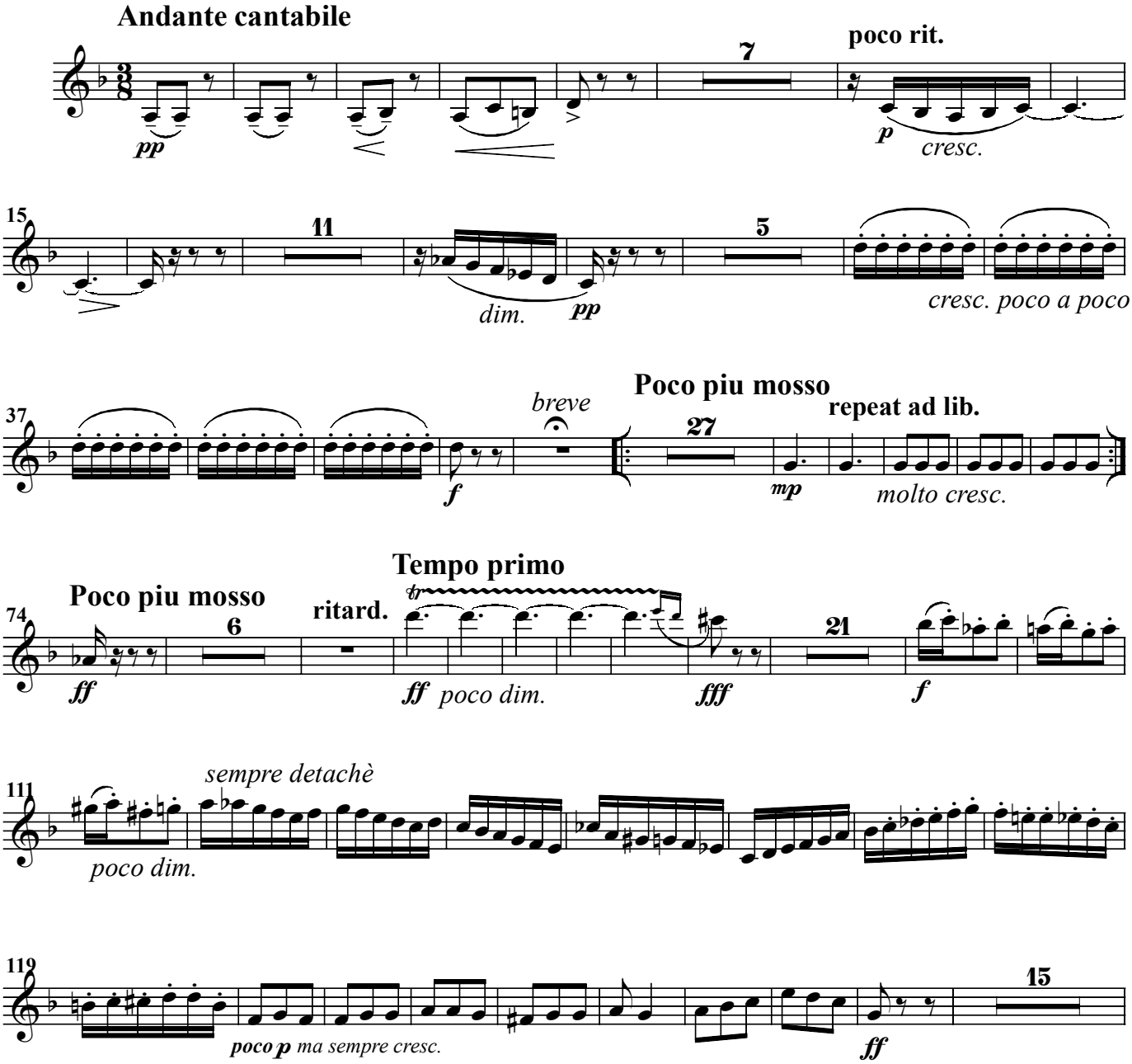
Andante cantabile
pp
7
poco rit.
p
cresc.
15
11
dim.
pp
5
cresc. poco a poco
37
breve
f
Poco piu mosso
27
mp
repeat ad lib.
molto cresc.
Tempo primo
74
Poco piu mosso
6
ritard.
ff
ff poco dim.
fff
21
f
111
sempre detachè
poco dim.
119
poco p ma sempre cresc.
15
ff

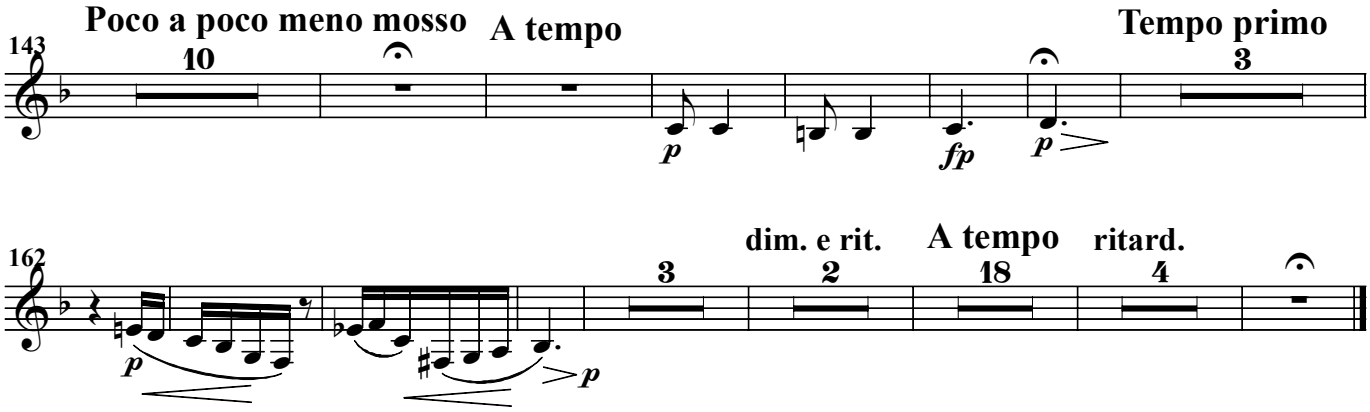
Poco a poco meno mosso
A tempo
Tempo primo
143
10
3
p
fp
p
162
dim. e rit.
A tempo
ritard.
3
2
18
4
p
p

III

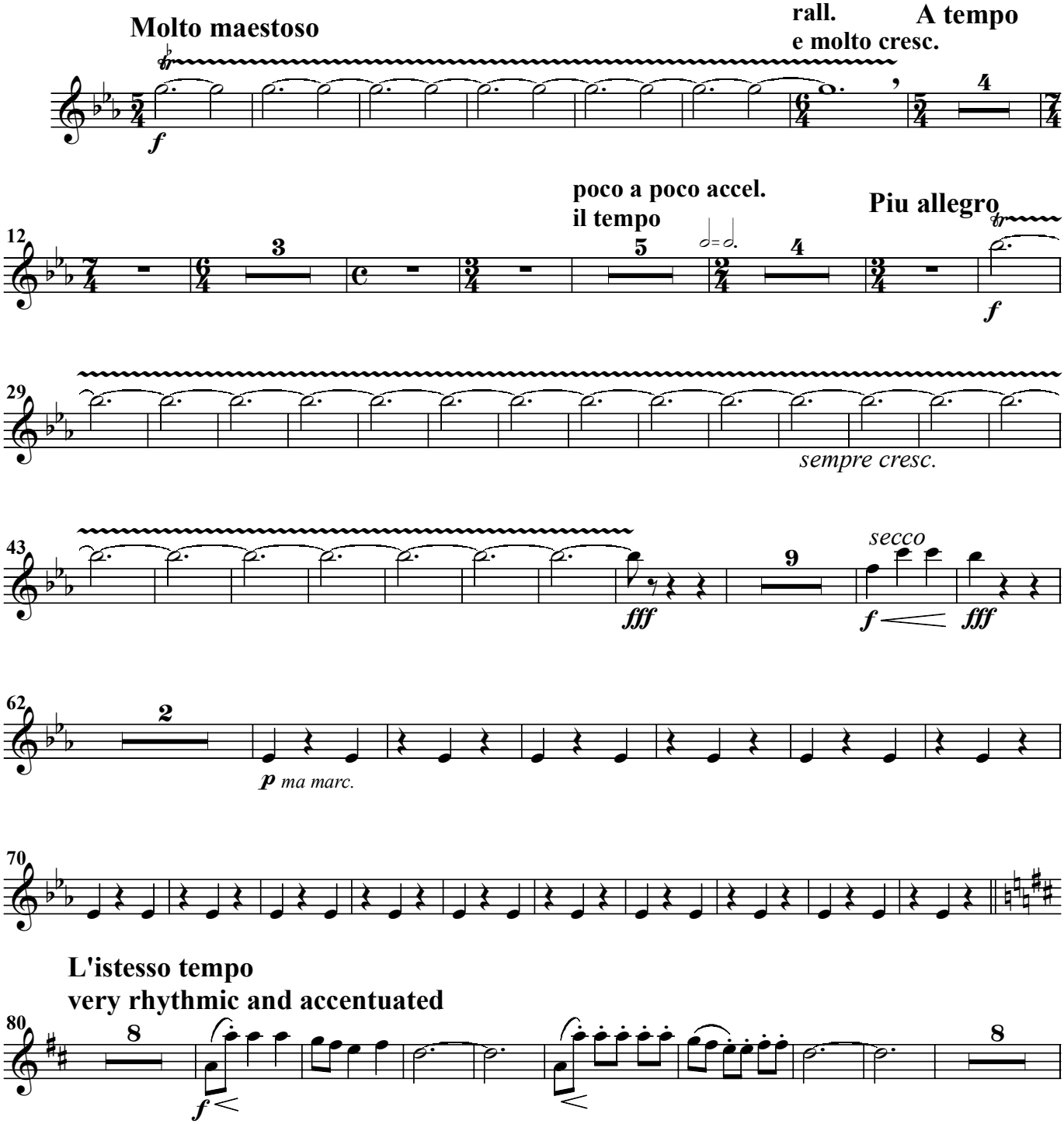
Molto maestoso
rall.
e molto cresc.
A tempo
f
4
poco a poco accel.
il tempo
Piu allegro
12
3
5
4
f
29
sempre cresc.
43
fff
9
secco
f
fff
62
2
p ma marc.
70
L'istesso tempo
very rhythmic and accentuated
80
8
f
8

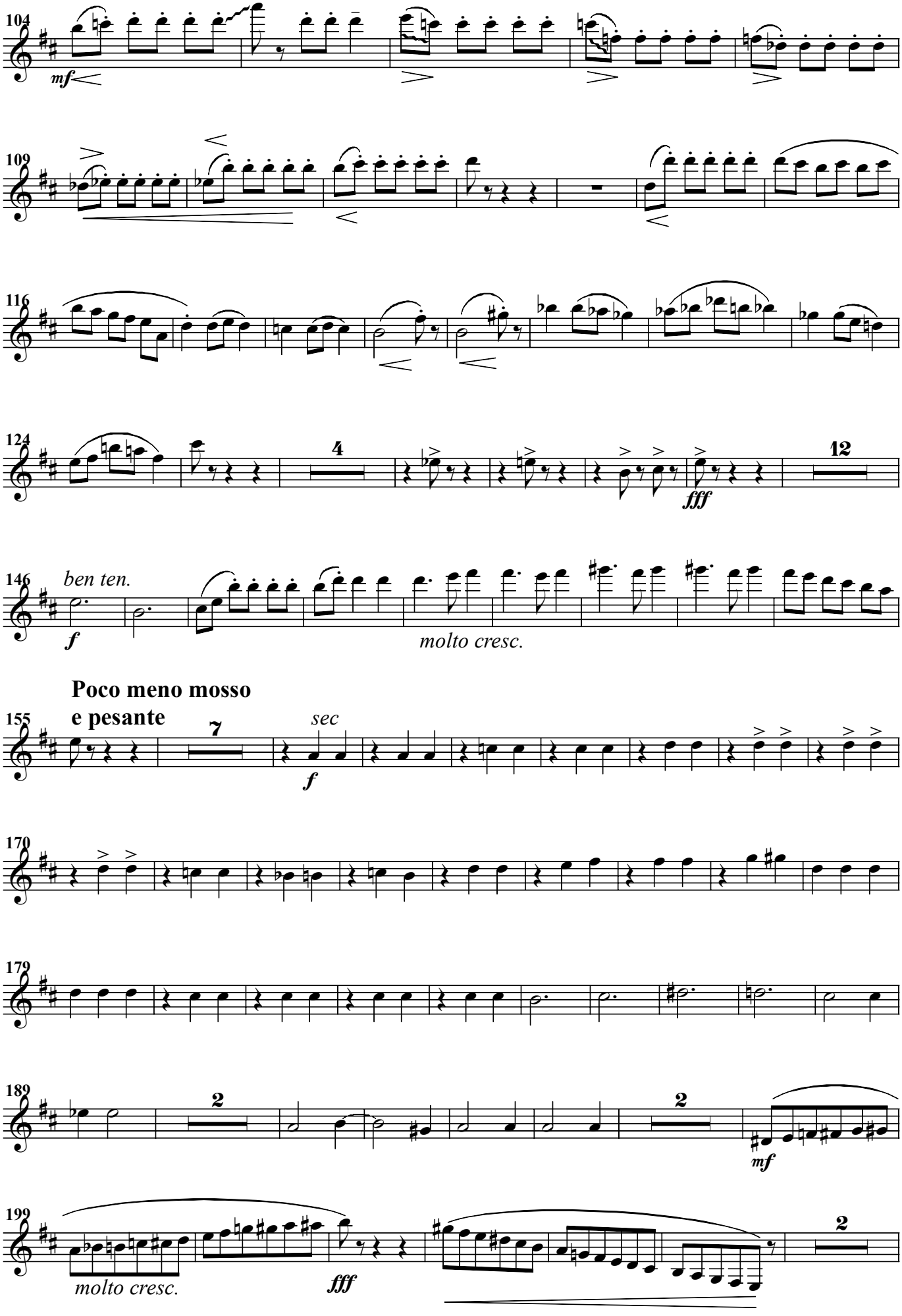
104
mf
109
116
124
4
fff
12
146
ben ten.
f
molto cresc.
Poco meno mosso
e pesante
155
7
sec
f
170
179
189
2
2
mf
199
molto cresc.
fff
2

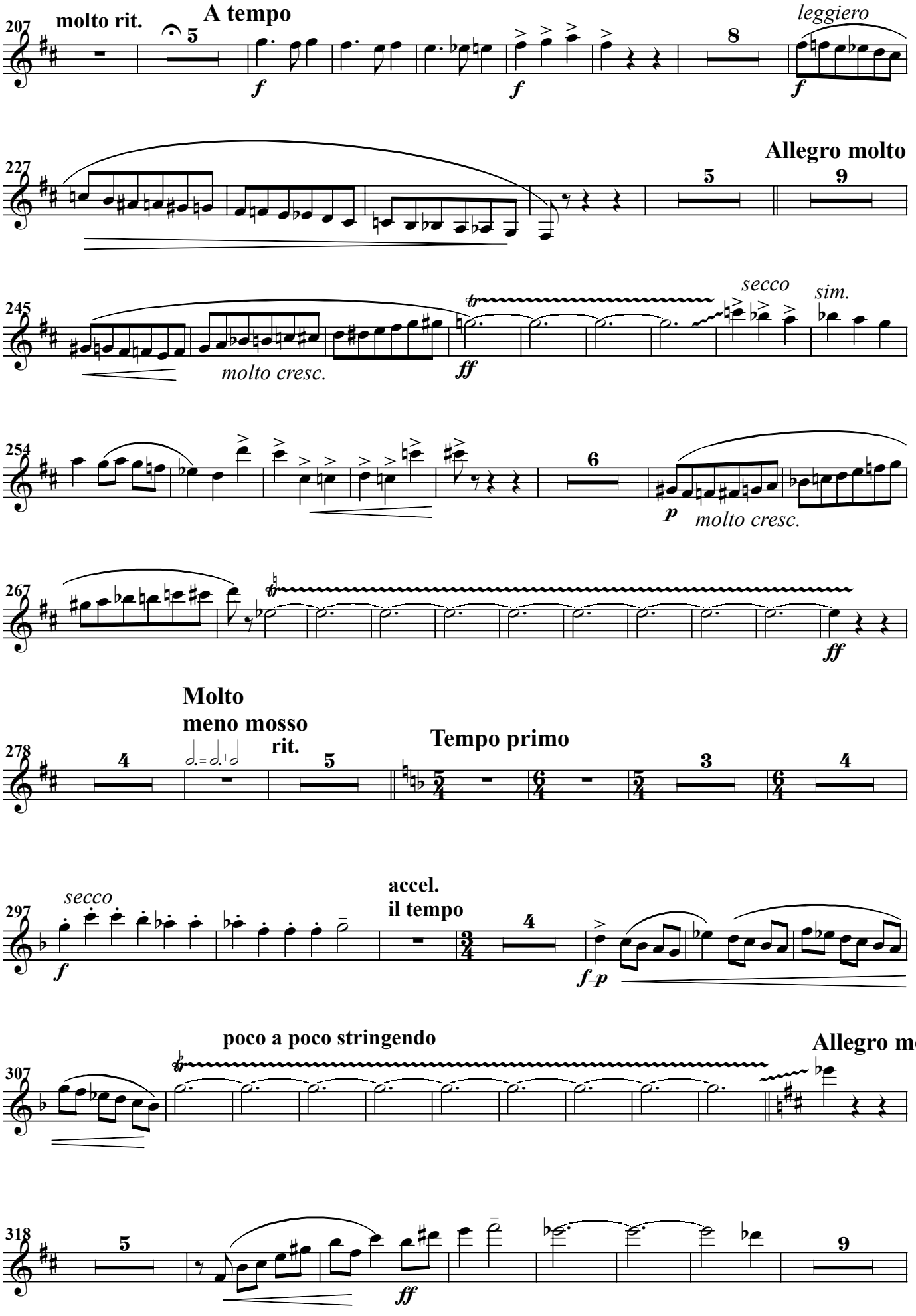
207
molto rit.
A tempo
leggiero
227
Allegro molto
245
secco
sim.
molto cresc.
254
molto cresc.
267
278
Molto
meno mosso
rit.
Tempo primo
297
secco
accel.
il tempo
307
poco a poco stringendo
Allegro molto
318

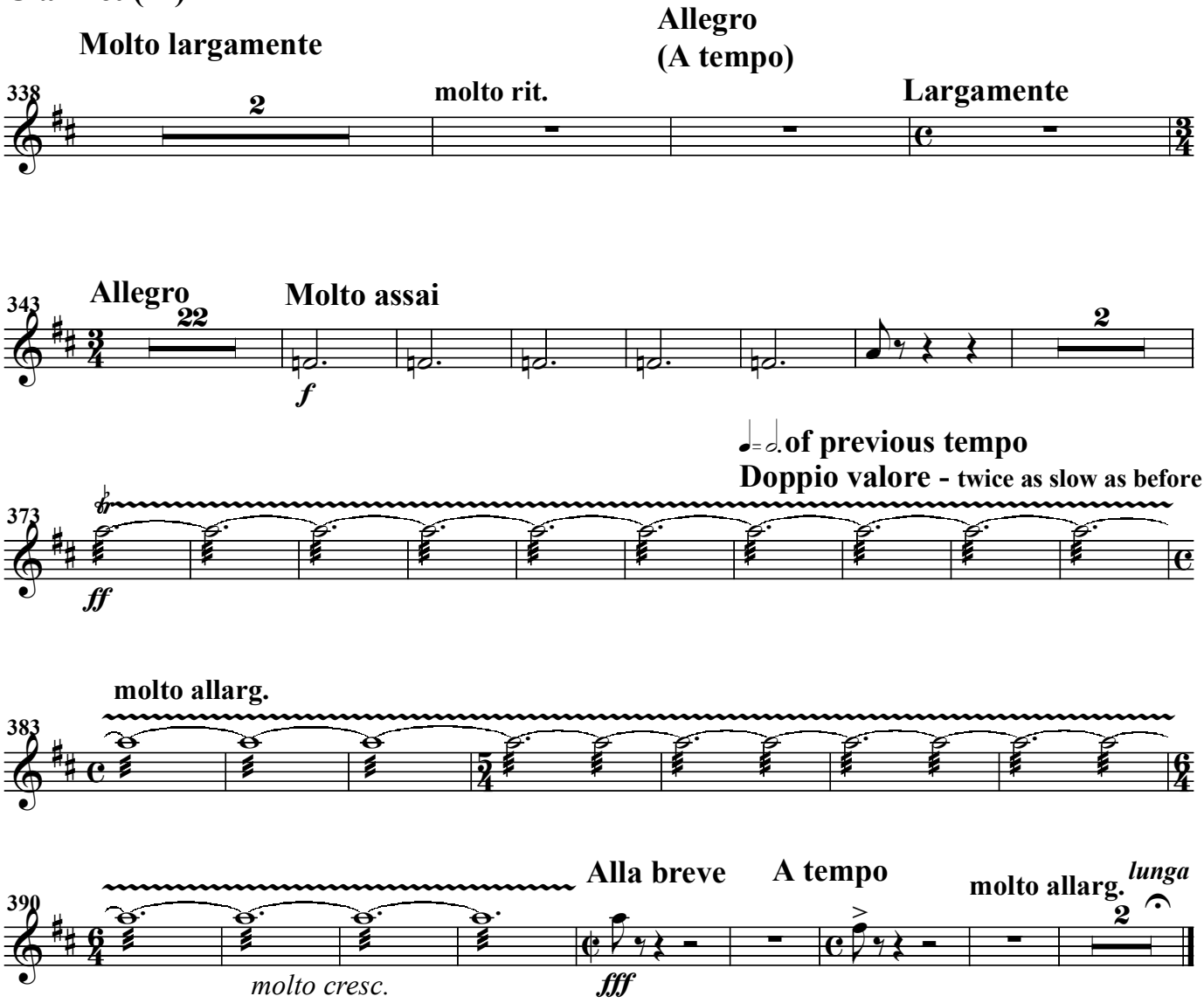
Molto largamente
Allegro
(A tempo)
338
2
molto rit.
Largamente
343
Allegro
22
Molto assai
f
2
of previous tempo
Doppio valore - twice as slow as before
373
ff
molto allarg.
383
390
molto cresc.
Alla breve
fff
A tempo
molto allarg.
lunga
2