Cornet I

Symphony No. 5

for Symphonic Band

I

Irving SCHLEIN
(1905 - 1986)

Allegro molto
animated and very rhythmic throughout

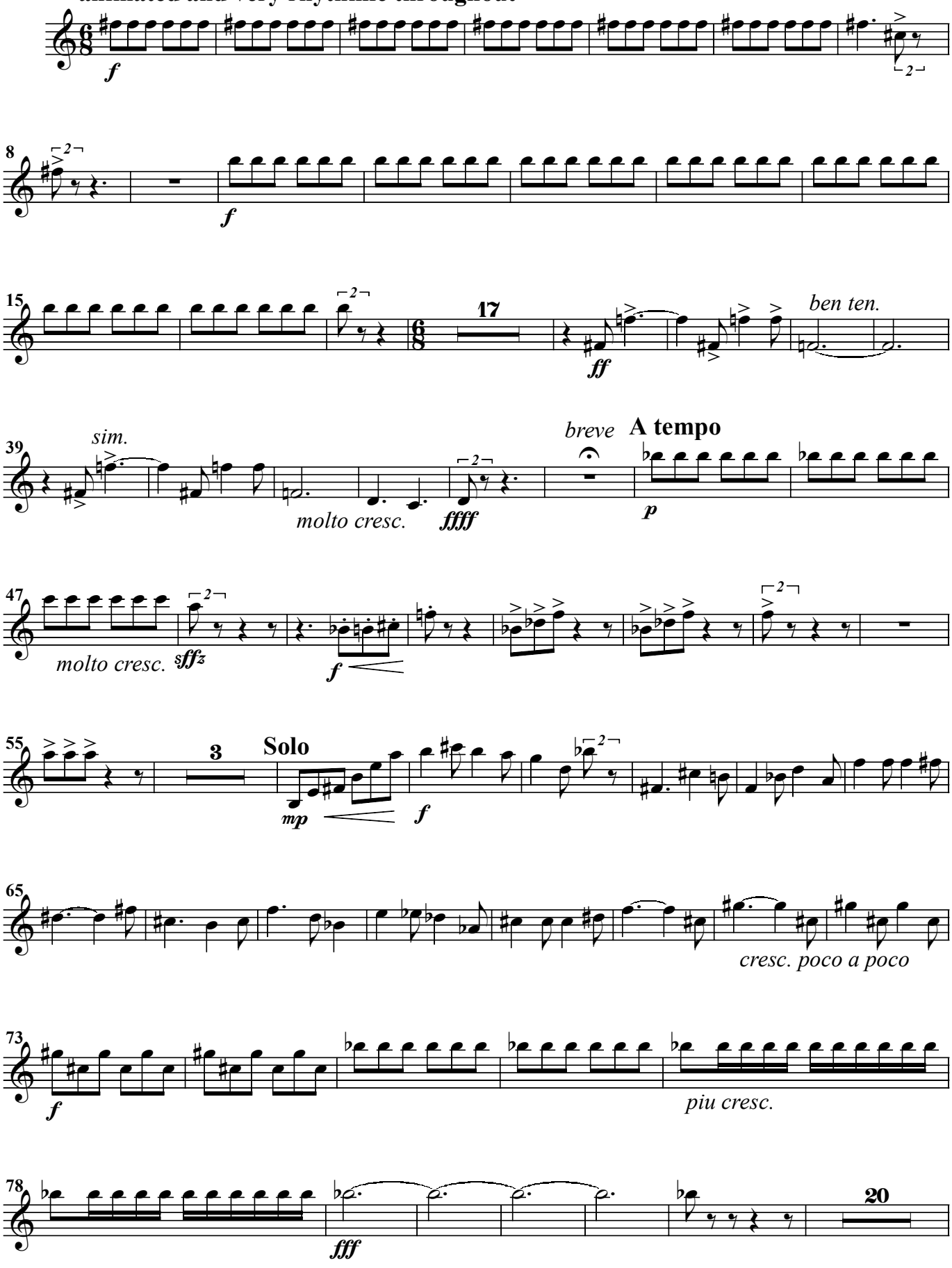

Cornet I

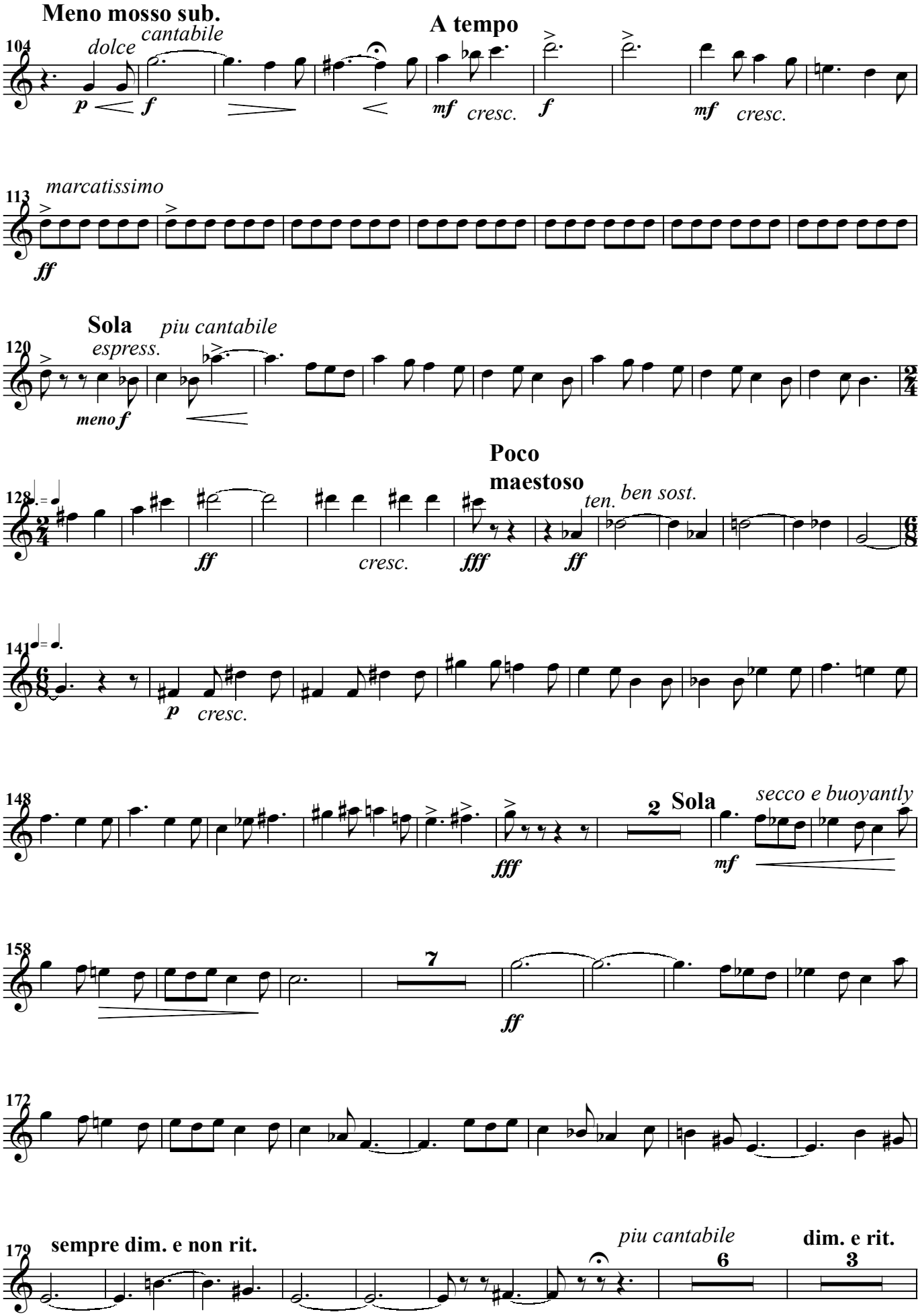
Meno mosso sub.
104
dolce
cantabile
p
f
A tempo
mf
cresc.
f
mf
cresc.
113
marcatissimo
ff
120
Sola
espress.
piu cantabile
meno f
128
Poco
maestoso
ff
cresc.
fff
ff
ten.
ben sost.
141
p
cresc.
148
2
Sola
fff
mf
secco e buoyantly
158
7
ff
172
179
sempre dim. e non rit.
piu cantabile
6
dim. e rit.
3

Cornet I

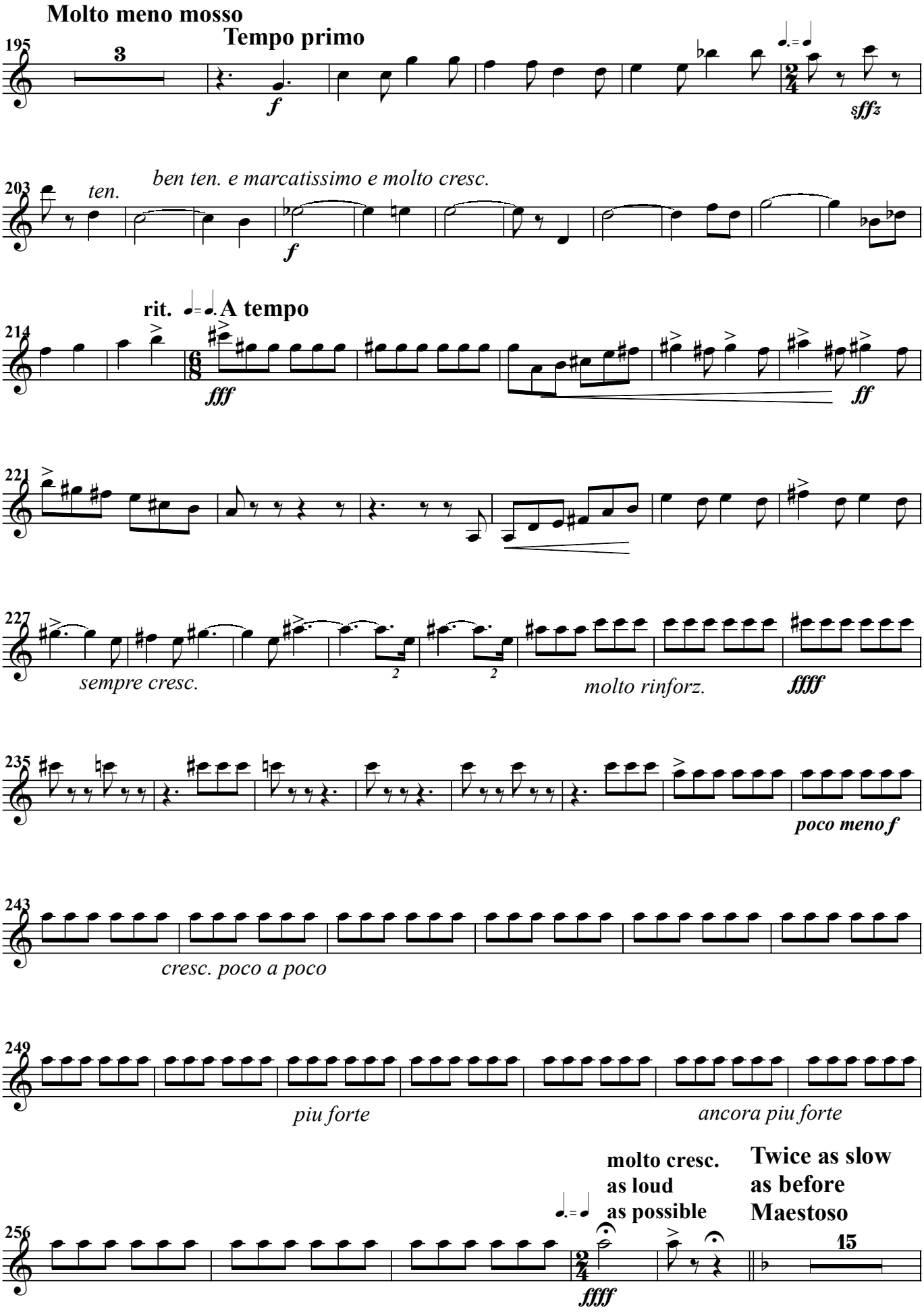
Molto meno mosso
Tempo primo
195
3
f
sffz
203
ten.
ben ten. e marcatissimo e molto cresc.
f
rit.
A tempo
214
fff
ff
221
227
sempre cresc.
molto rinforz.
ffff
235
poco meno f
243
cresc. poco a poco
249
piu forte
ancora piu forte
molto cresc.
as loud
as possible
Twice as slow
as before
Maestoso
256
ffff
15

Cornet I

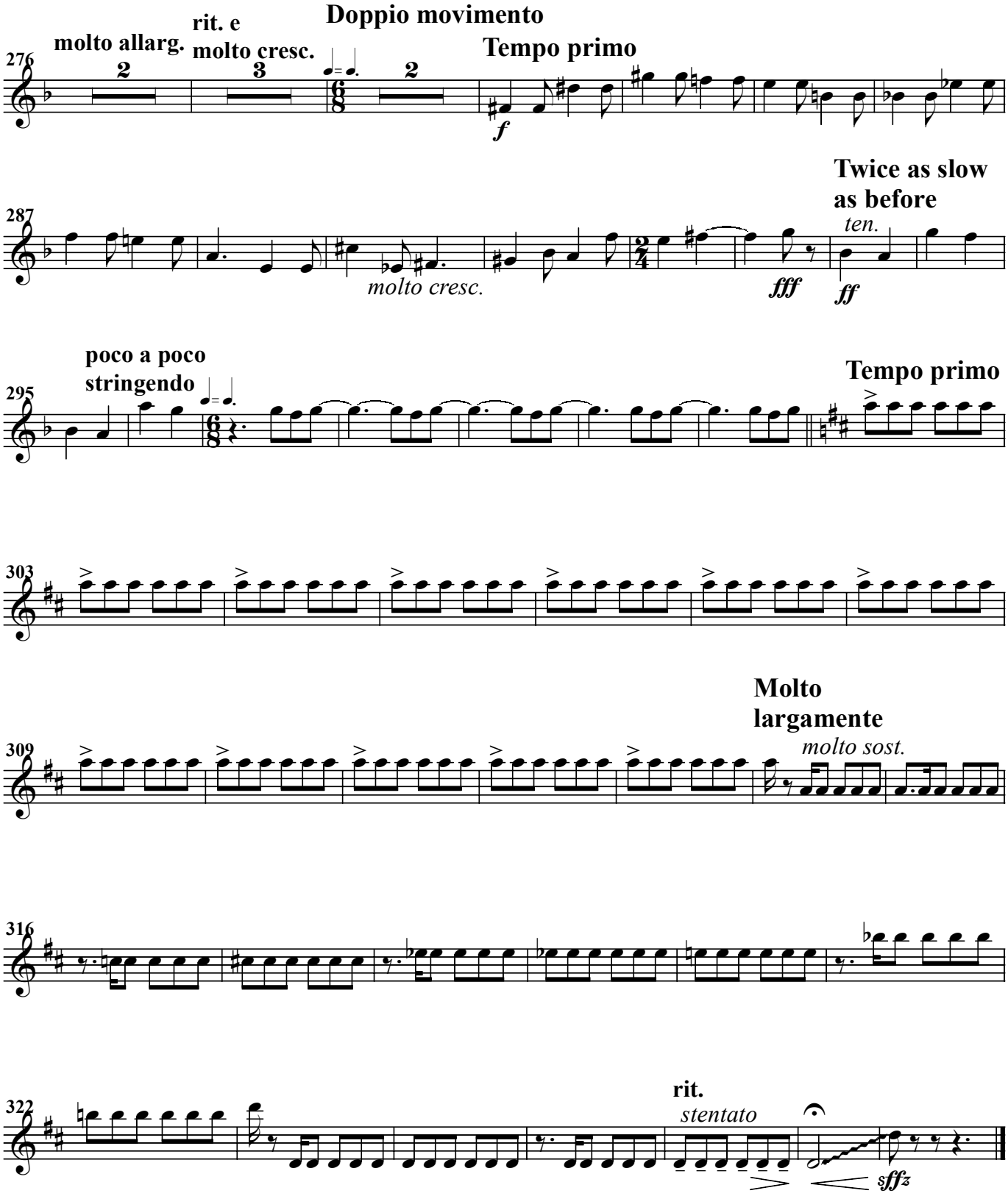
276
molto allarg.
rit. e
molto cresc.
Doppio movimento
Tempo primo
f
287
molto cresc.
fff
Twice as slow
as before
ten.
ff
295
poco a poco
stringendo
Tempo primo
303
309
Molto
largamente
molto sost.
316
322
rit.
stentato
sffz

II

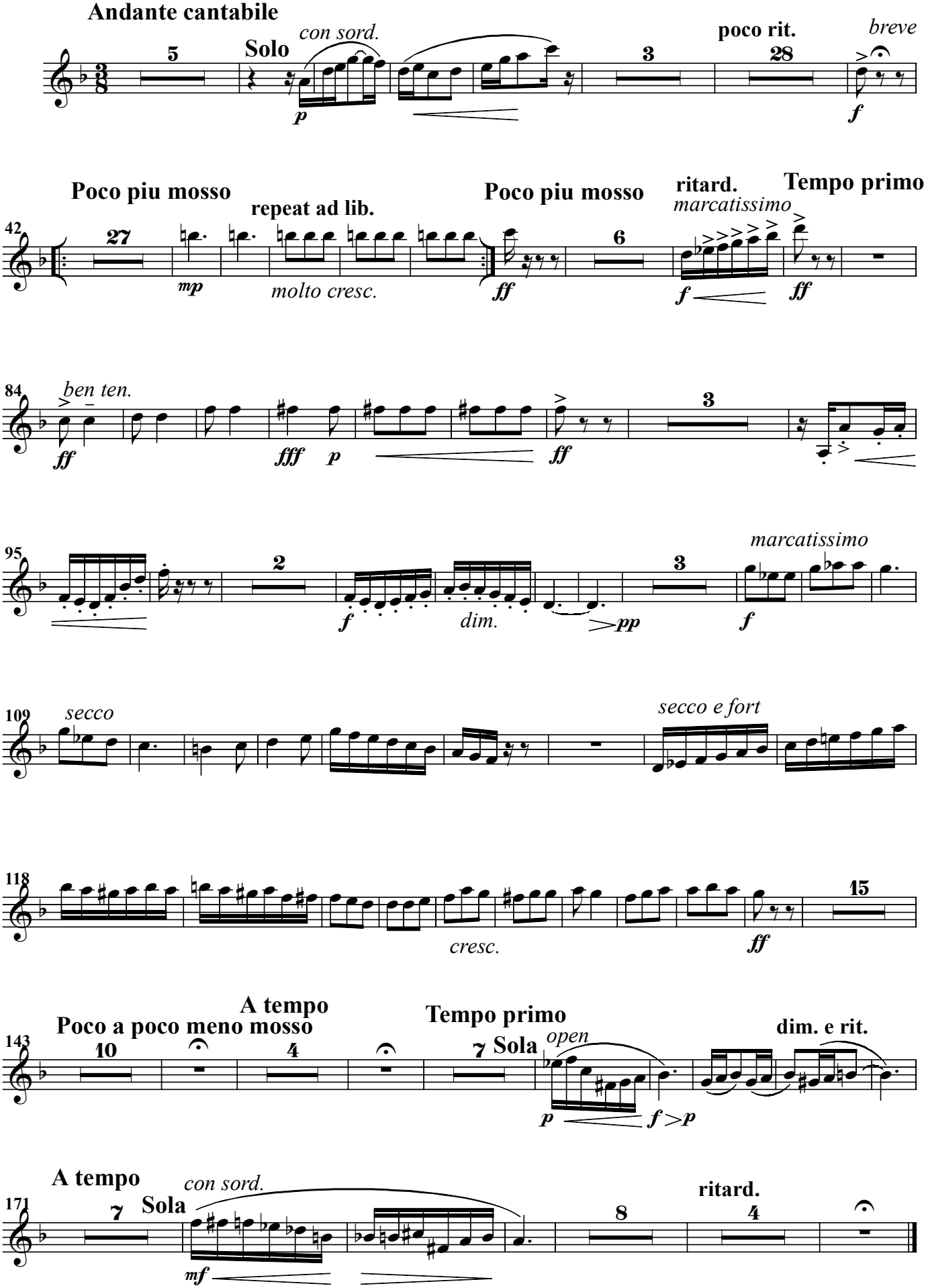
Andante cantabile
5
Solo
con sord.
p
poco rit.
3
28
breve
f
Poco piu mosso
repeat ad lib.
42
27
mp
molto cresc.
Poco piu mosso
ff
ritard.
marcatissimo
6
f
ff
Tempo primo
84
ben ten.
ff
fff
p
ff
3
95
2
f
dim.
pp
3
marcatissimo
f
109
secco
secco e fort
118
cresc.
ff
15
143
Poco a poco meno mosso
10
4
A tempo
Tempo primo
7 Sola
open
p
f >p
dim. e rit.
A tempo
171
7 Sola
con sord.
mf
8
ritard.
4

Cornet I

III

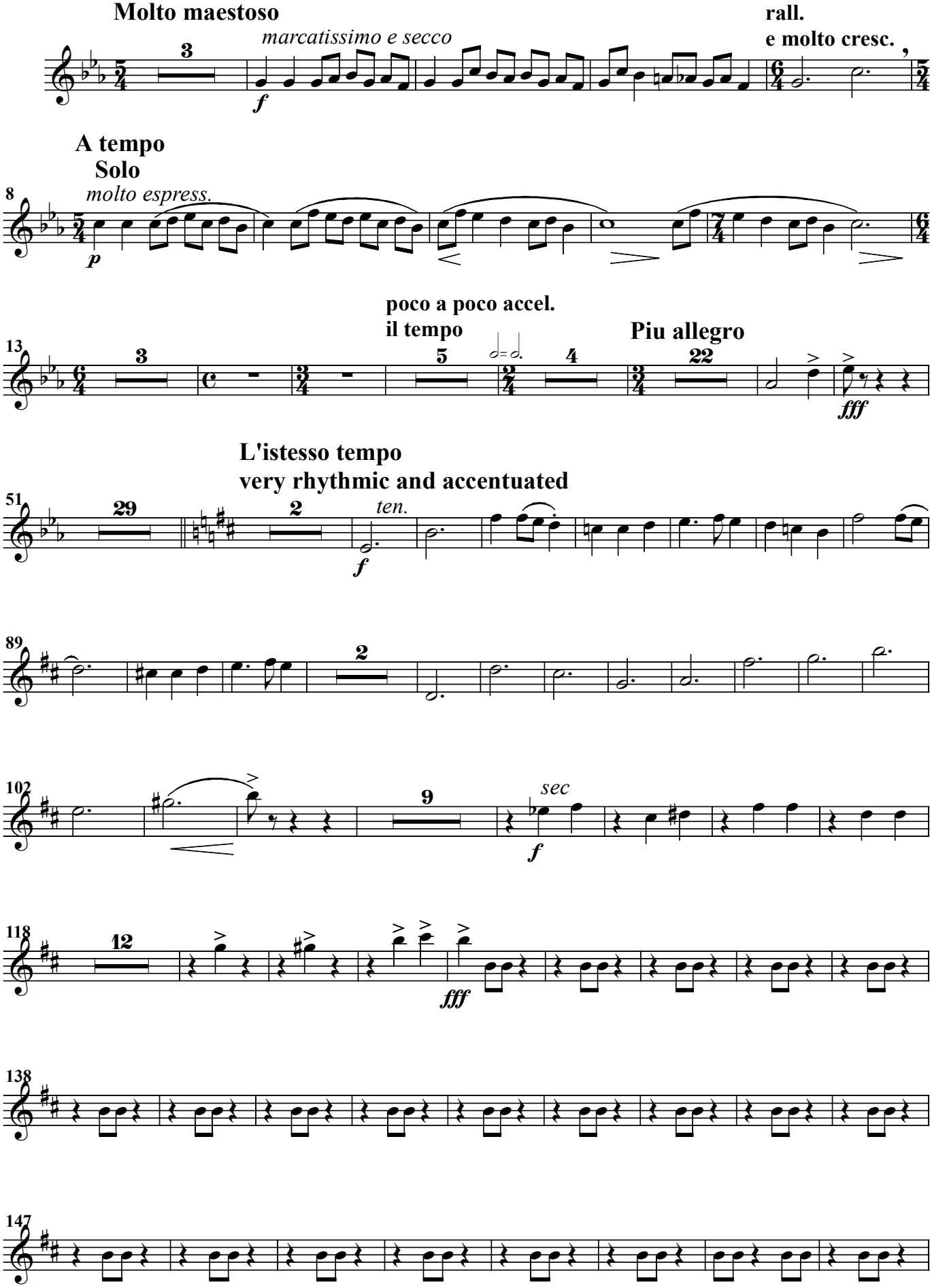
Molto maestoso
marcatissimo e secco
rall.
e molto cresc.
A tempo
Solo
molto espress.
poco a poco accel.
il tempo
Piu allegro
L'istesso tempo
very rhythmic and accentuated
ten.
sec

Cornet I

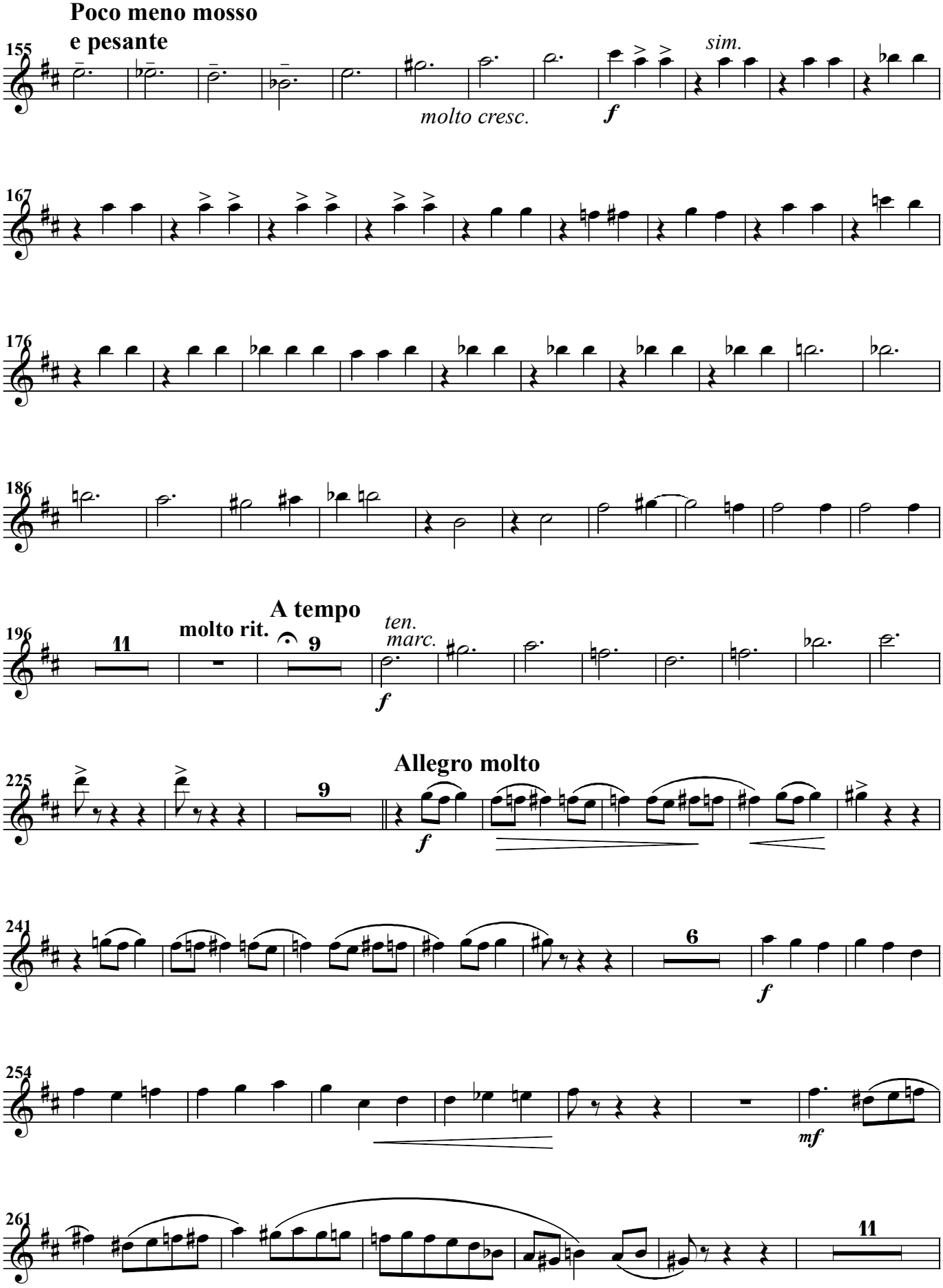
Poco meno mosso
e pesante
155
sim.
molto cresc.
f
167
176
186
A tempo
196
11
molto rit.
9
ten.
marc.
f
Allegro molto
225
9
f
241
6
f
254
mf
261
11

Cornet I

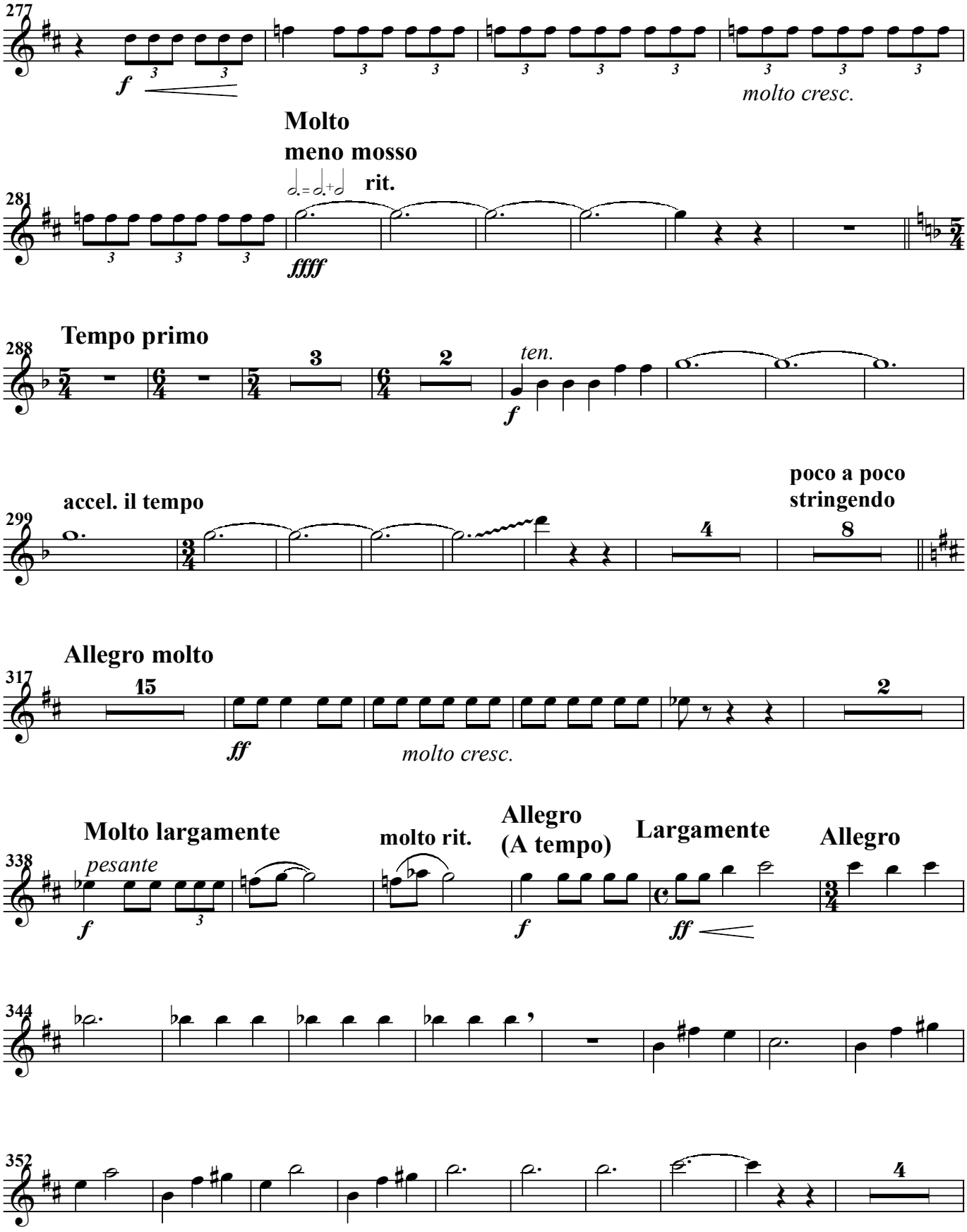
277
f
molto cresc.
Molto
meno mosso
rit.
281
ffff
Tempo primo
288
ten.
f
accel. il tempo
poco a poco
stringendo
299
Allegro molto
317
ff
molto cresc.
Molto largamente
pesante
molto rit.
Allegro
(A tempo)
Largamente
Allegro
338
f
f
ff
344
352

Cornet I

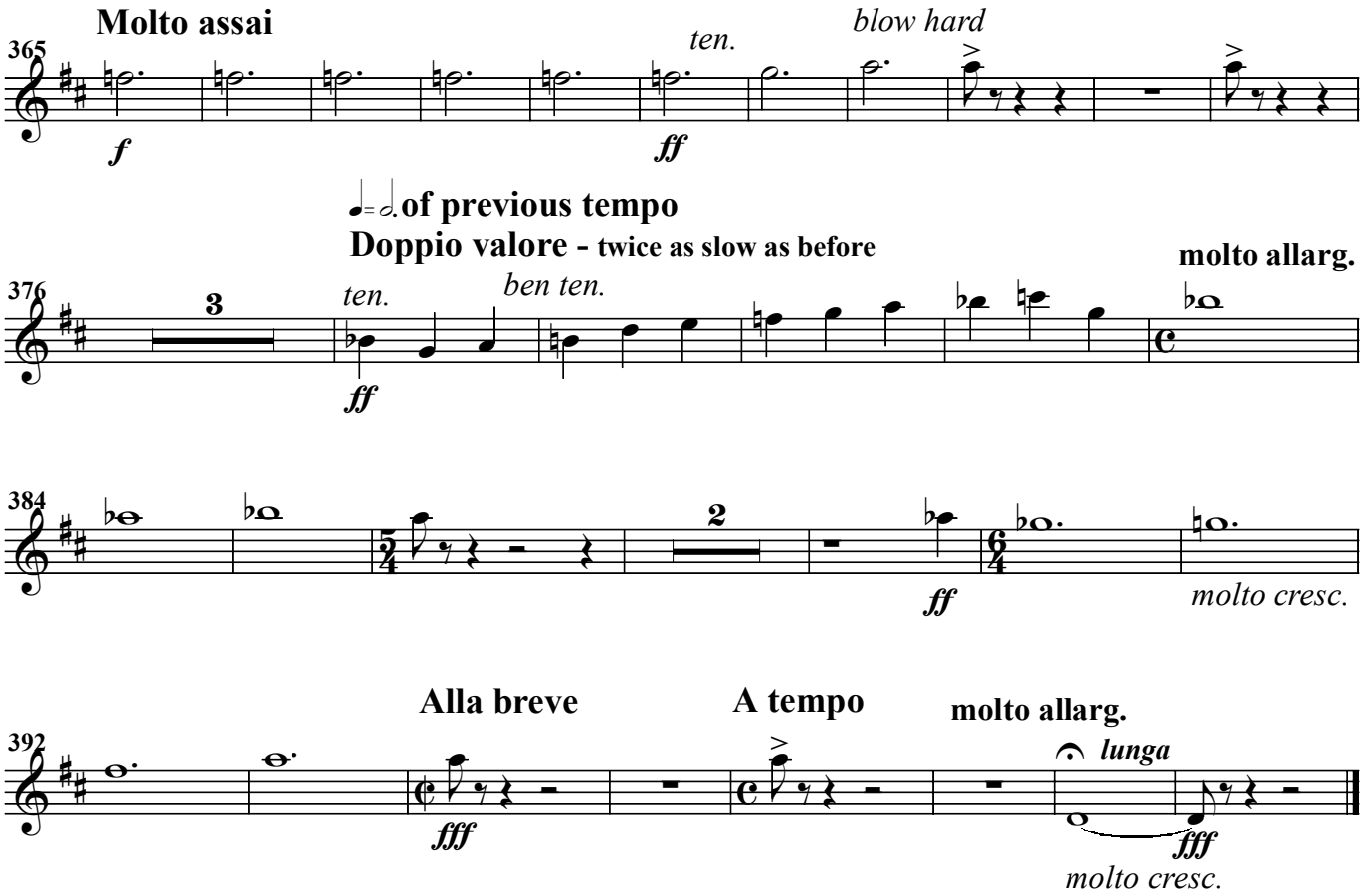
Molto assai
365
ten.
blow hard
f
ff
of previous tempo
Doppio valore - twice as slow as before
molto allarg.
376
3
ten.
ben ten.
ff
384
2
ff
molto cresc.
Alla breve
A tempo
molto allarg.
392
lunga
fff
fff
molto cresc.