Flute I

Symphony No. 5

for Symphonic Band

I

Irving SCHLEIN
(1905 - 1986)

Allegro molto
animated and very rhythmic throughout

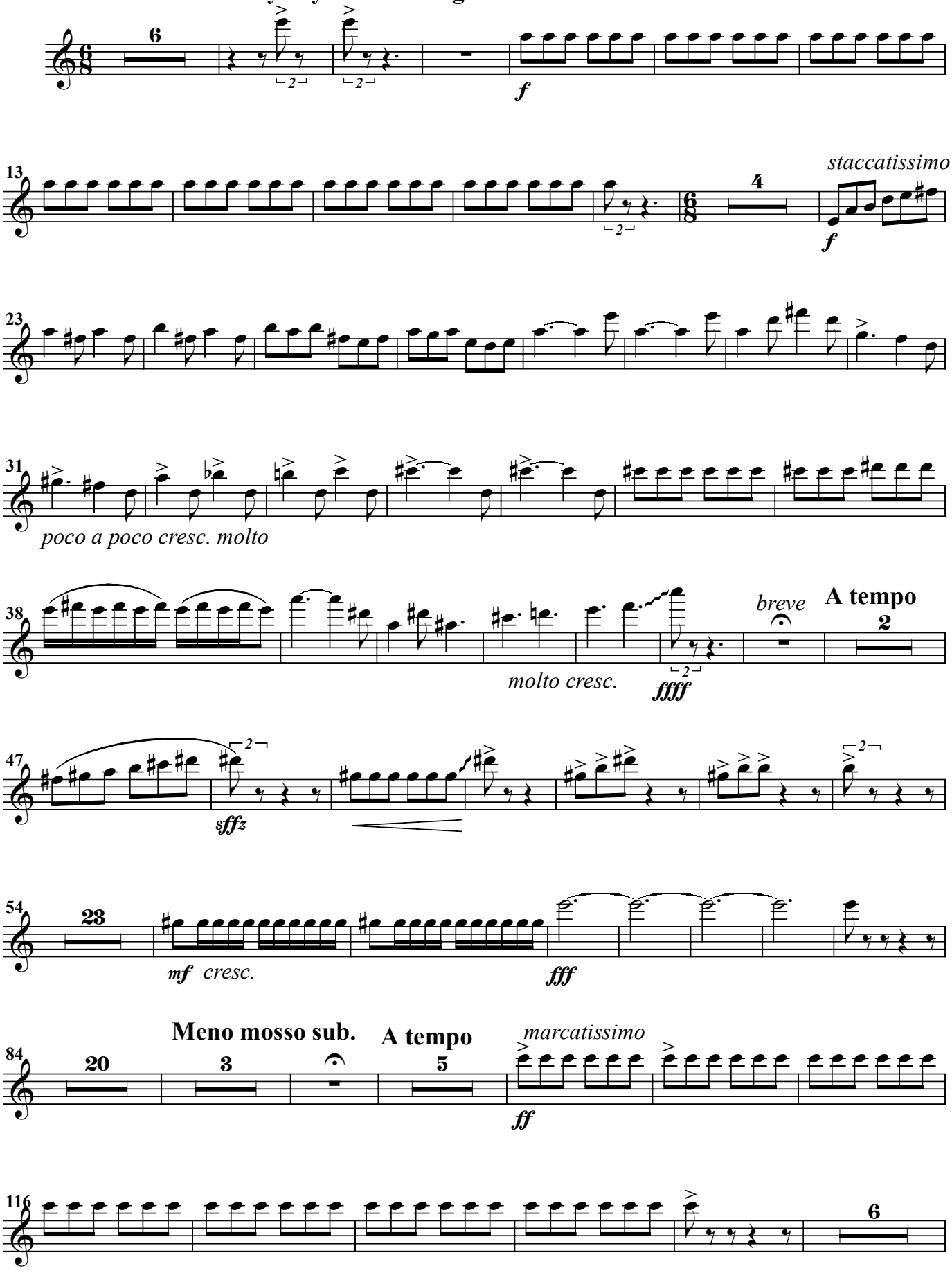

Flute I

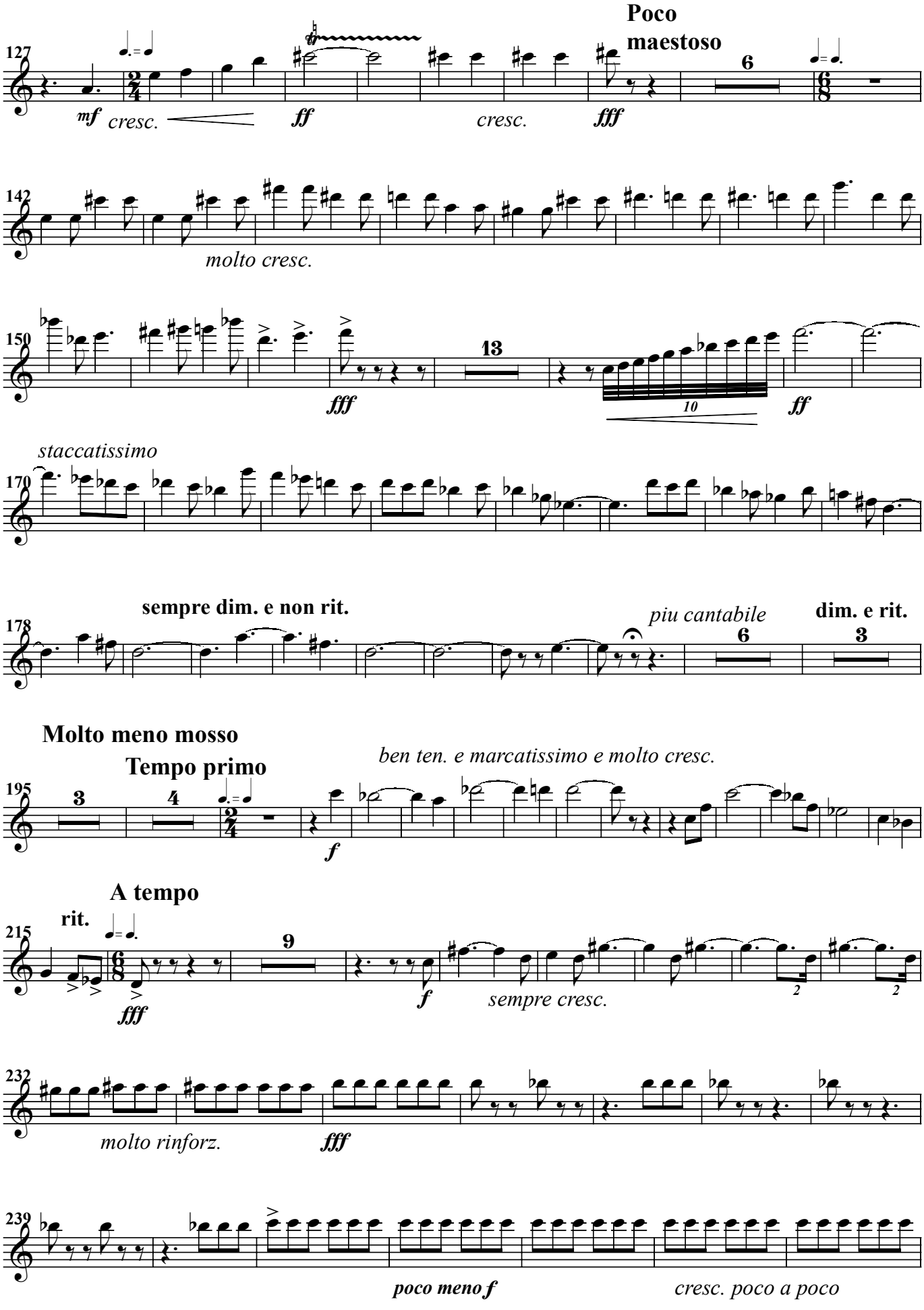
127
mf
cresc.
ff
cresc.
fff
Poco
maestoso
6
142
molto cresc.
150
fff
13
10
ff
staccatissimo
170
sempre dim. e non rit.
178
piu cantabile
6
dim. e rit.
3
Molto meno mosso
Tempo primo
ben ten. e marcatissimo e molto cresc.
195
3
4
f
A tempo
rit.
215
fff
9
f
sempre cresc.
2
2
232
molto rinforz.
fff
239
poco meno f
cresc. poco a poco

Flute I

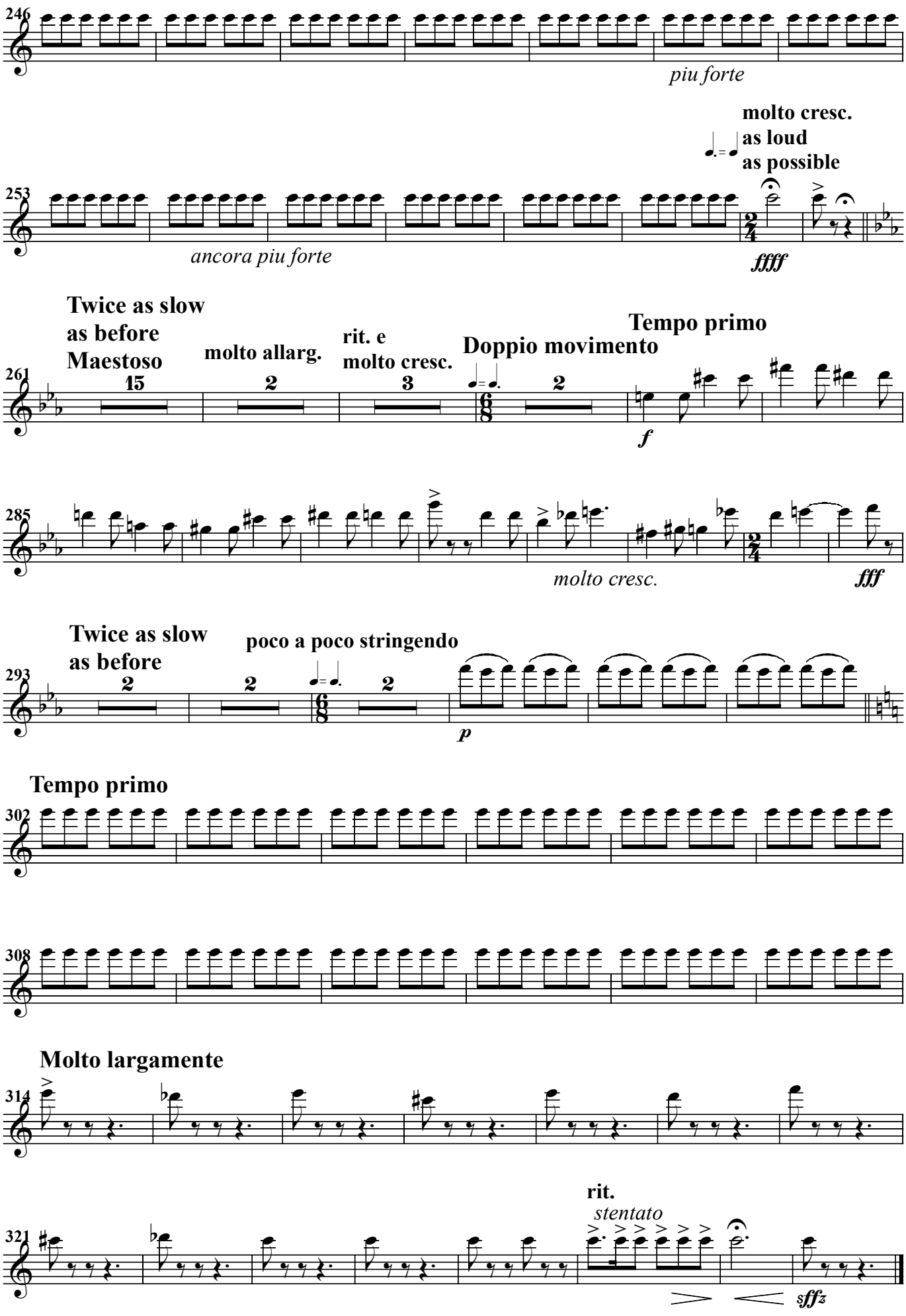
246
piu forte
molto cresc.
as loud
as possible
253
ancora piu forte
ffff
Twice as slow
as before
Maestoso
15
molto allarg.
2
rit. e
molto cresc.
3
Doppio movimento
Tempo primo
2
261
f
285
molto cresc.
fff
Twice as slow
as before
poco a poco stringendo
293
2
2
2
p
Tempo primo
302
308
Molto largamente
314
rit.
stentato
321
sffz

II

Andante cantabile

dolce e espress.

Solo *gliss.*

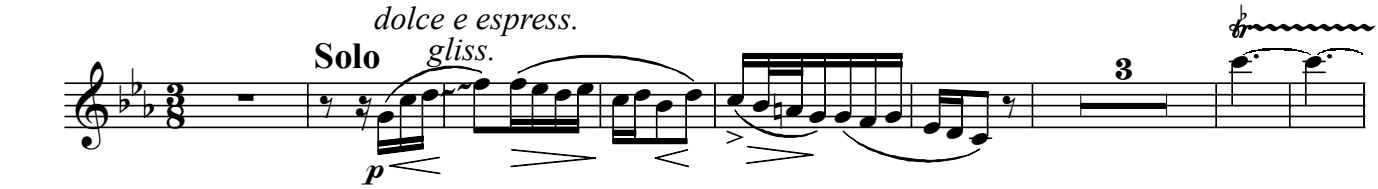

poco rit.

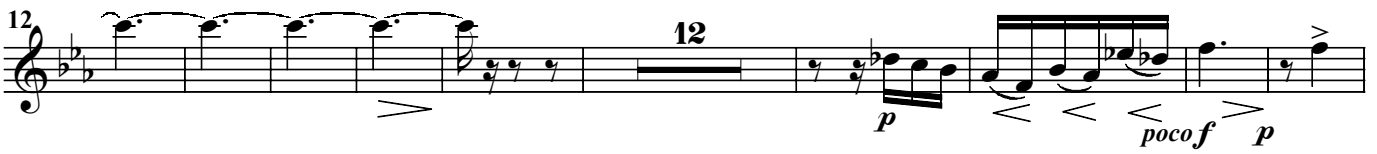

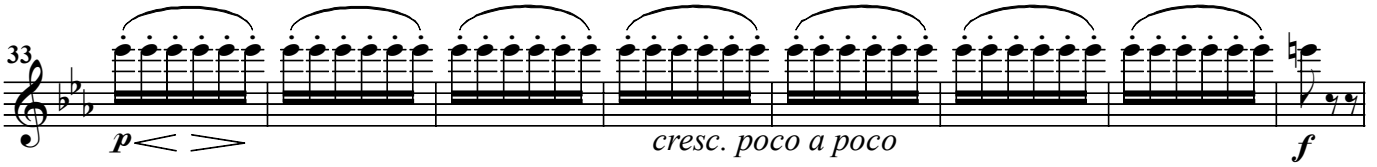

breve

Poco piu mosso

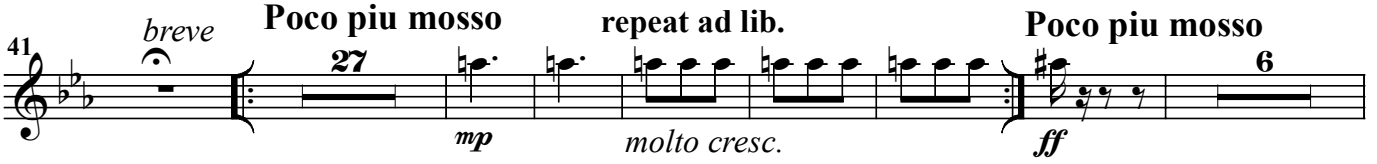

repeat ad lib.

Poco piu mosso

Tempo primo

ritard.

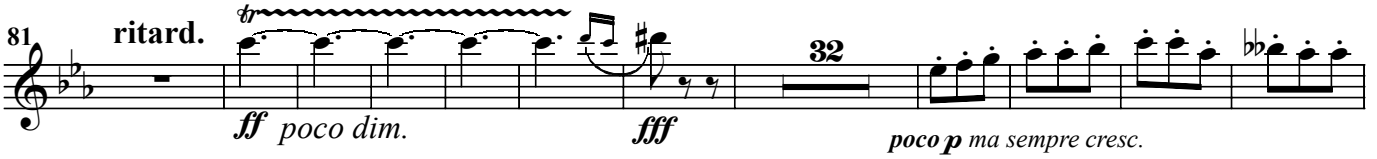

ff poco dim.

fff

Poco a poco meno mosso

A tempo

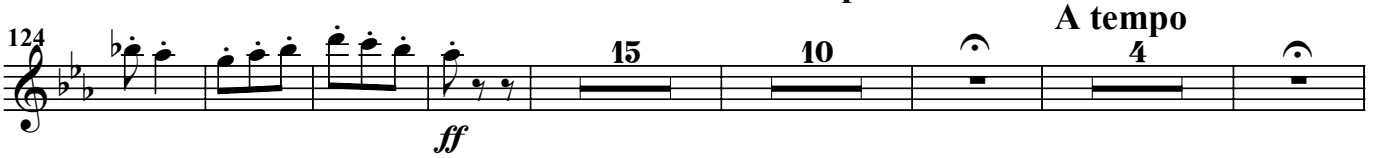

ff

Tempo primo

Soli

espress.



dim. e rit.

A tempo

ritard.



Flute I

III

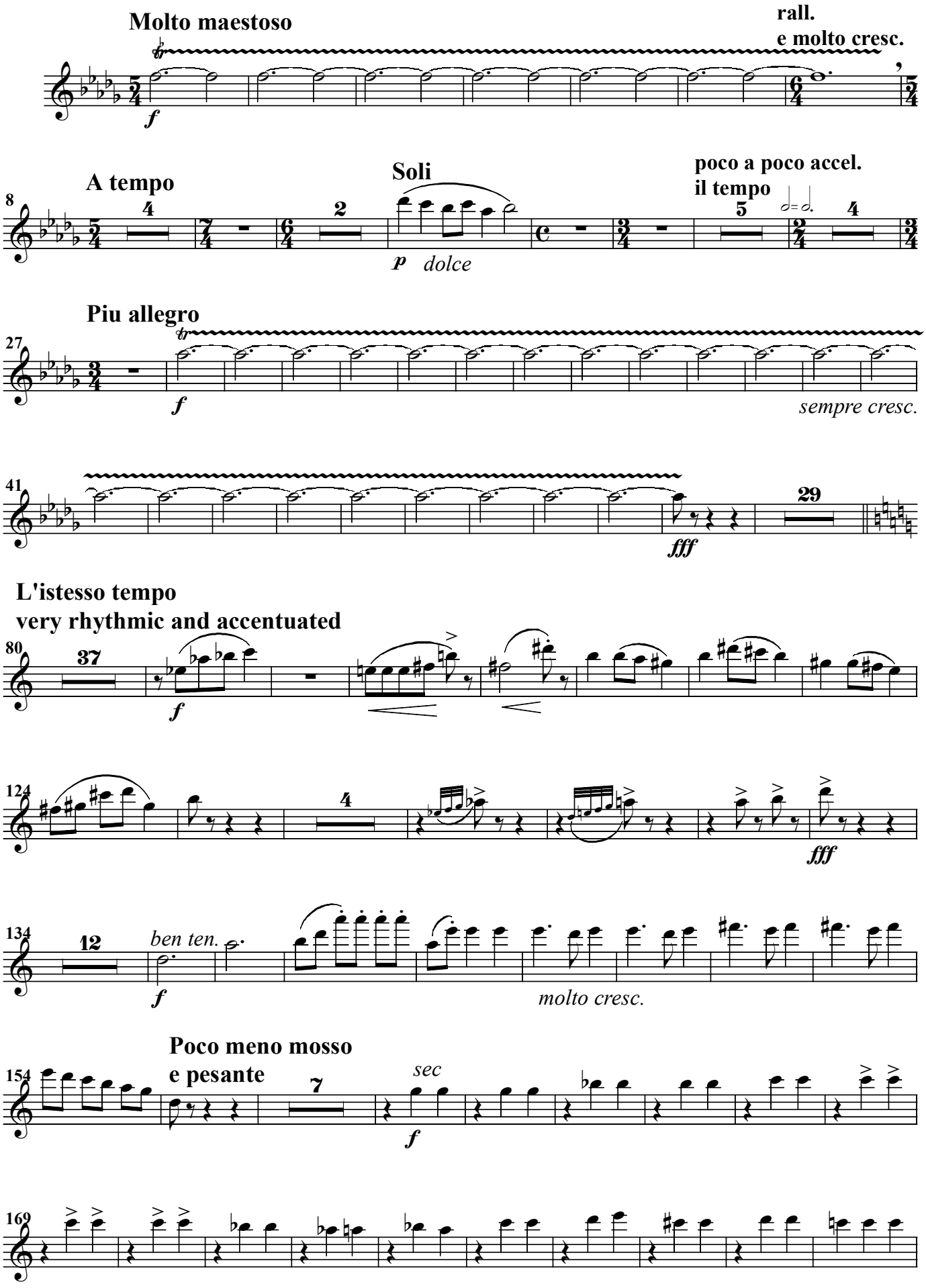
Molto maestoso
rall.
e molto cresc.
f
A tempo
Soli
poco a poco accel.
il tempo
p dolce
Piu allegro
sempre cresc.
fff
L'istesso tempo
very rhythmic and accentuated
ben ten.
molto cresc.
Poco meno mosso
e pesante
sec

Flute I

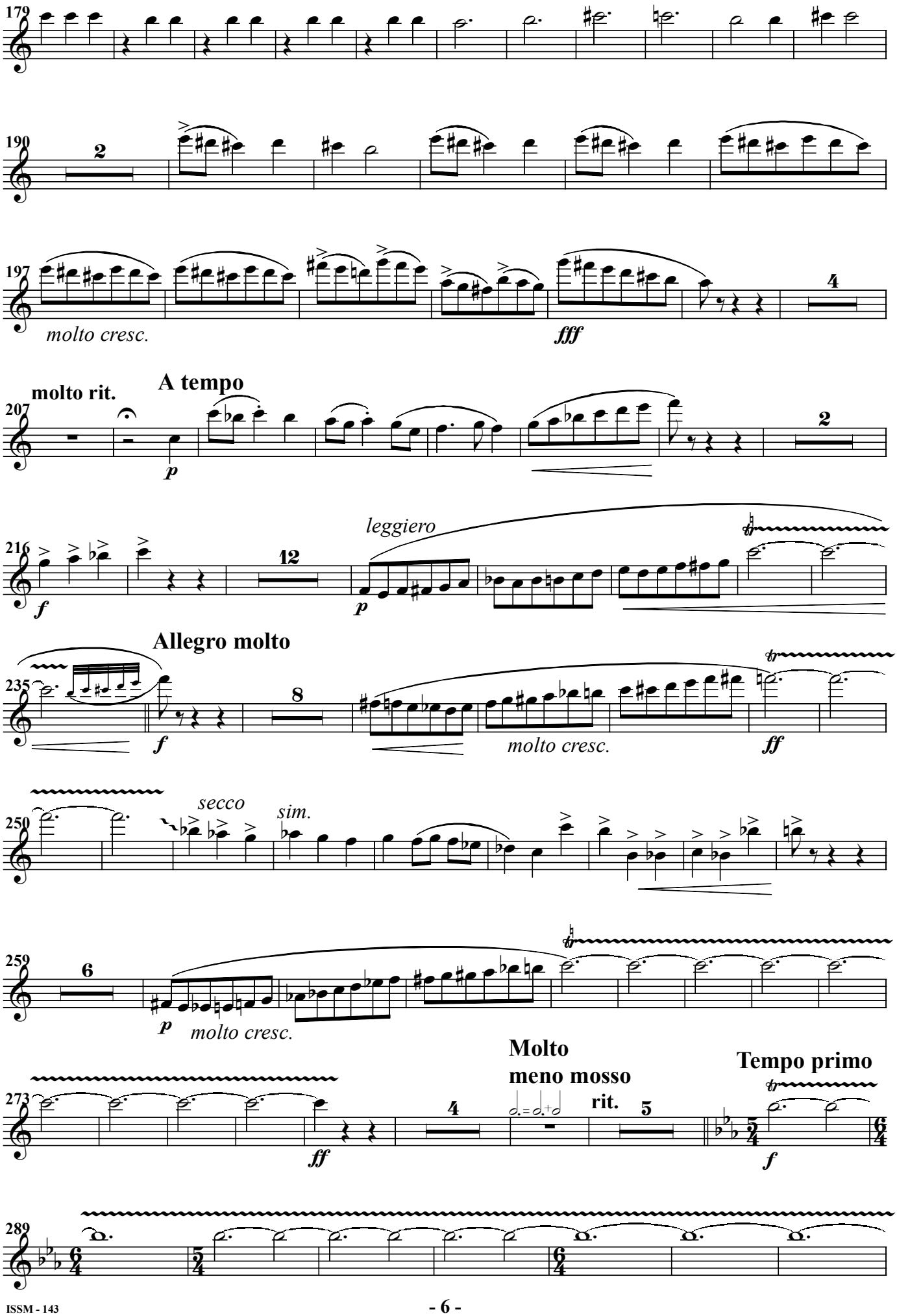
179
190
2
197
molto cresc.
fff
4
molto rit.
A tempo
207
p
2
216
f
12
leggiero
p
Allegro molto
235
f
8
molto cresc.
ff
250
secco
sim.
259
6
p
molto cresc.
Molto
meno mosso
Tempo primo
273
ff
4
rit.
5
f
289

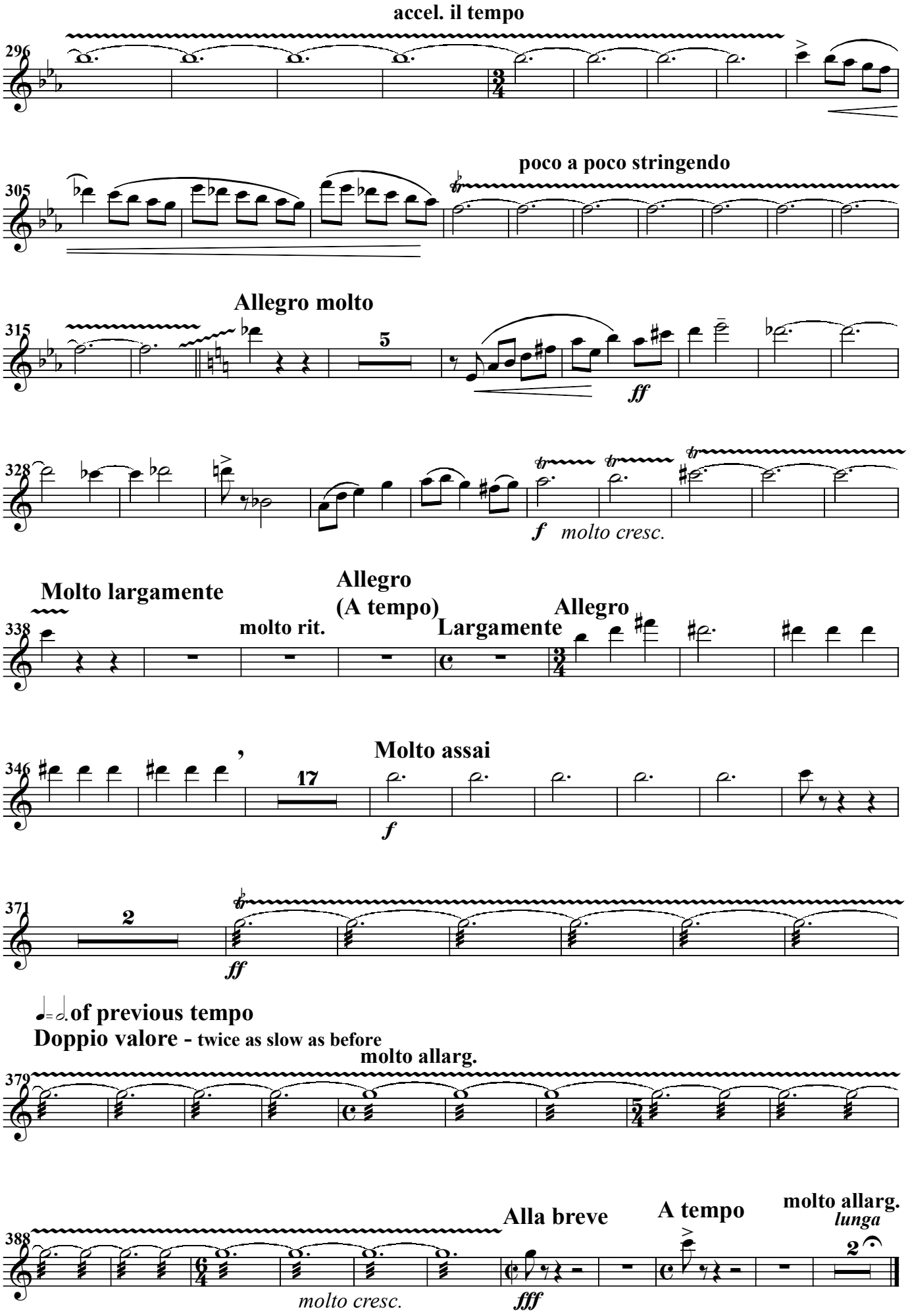
accel. il tempo
296
poco a poco stringendo
305
Allegro molto
315
5
ff
328
f molto cresc.
Molto largamente
338
molto rit.
Allegro
(A tempo)
Largamente
Allegro
Molto assai
346
17
f
371
2
ff
of previous tempo
Doppio valore - twice as slow as before
molto allarg.
379
Alla breve
A tempo
molto allarg.
lunga
388
molto cresc.
fff