Symphony No. 5

for Symphonic Band

I

Irving SCHLEIN
(1905 - 1986)

Allegro molto
animated and very rhythmic throughout

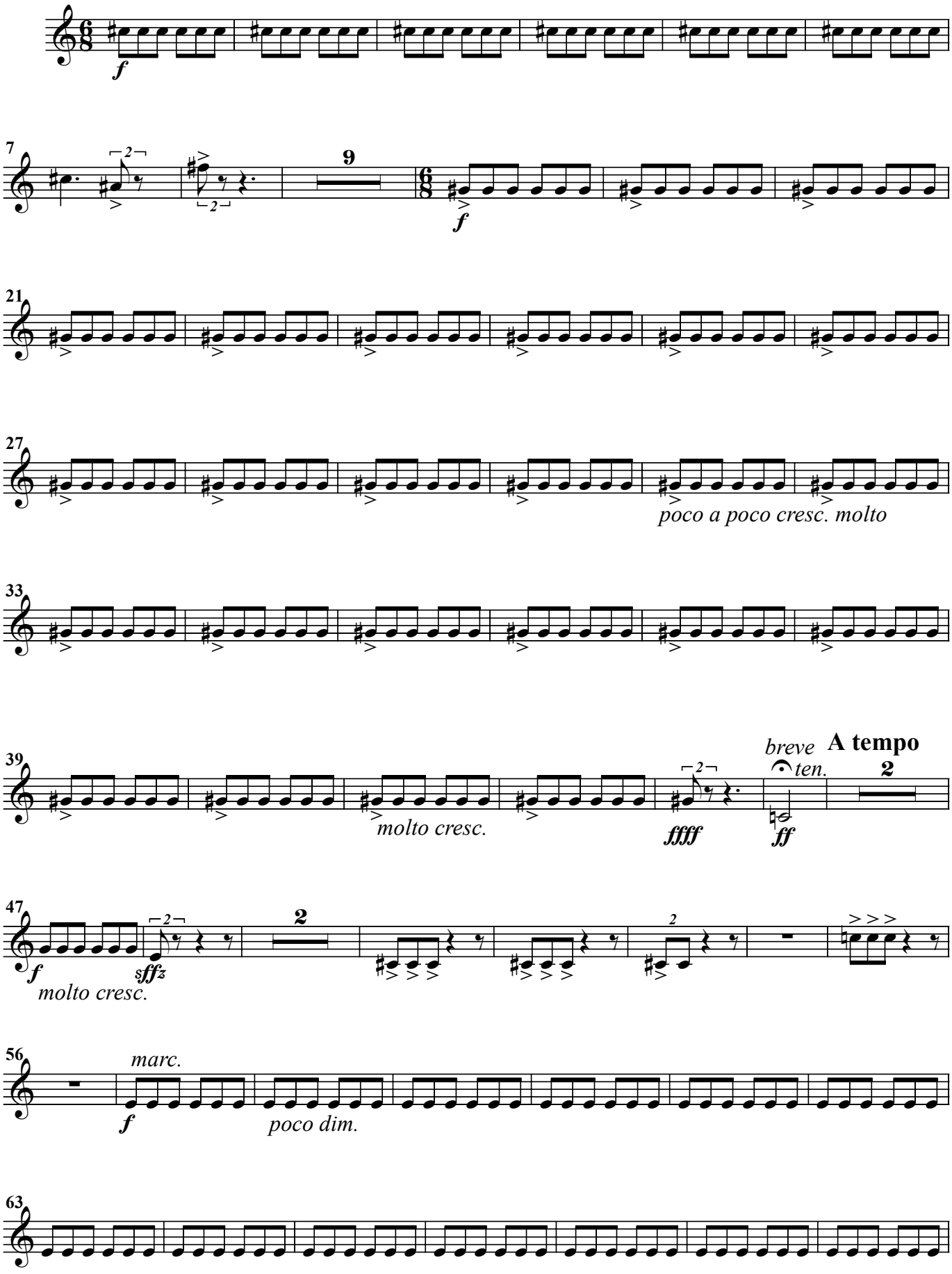

Horn (E♭) III

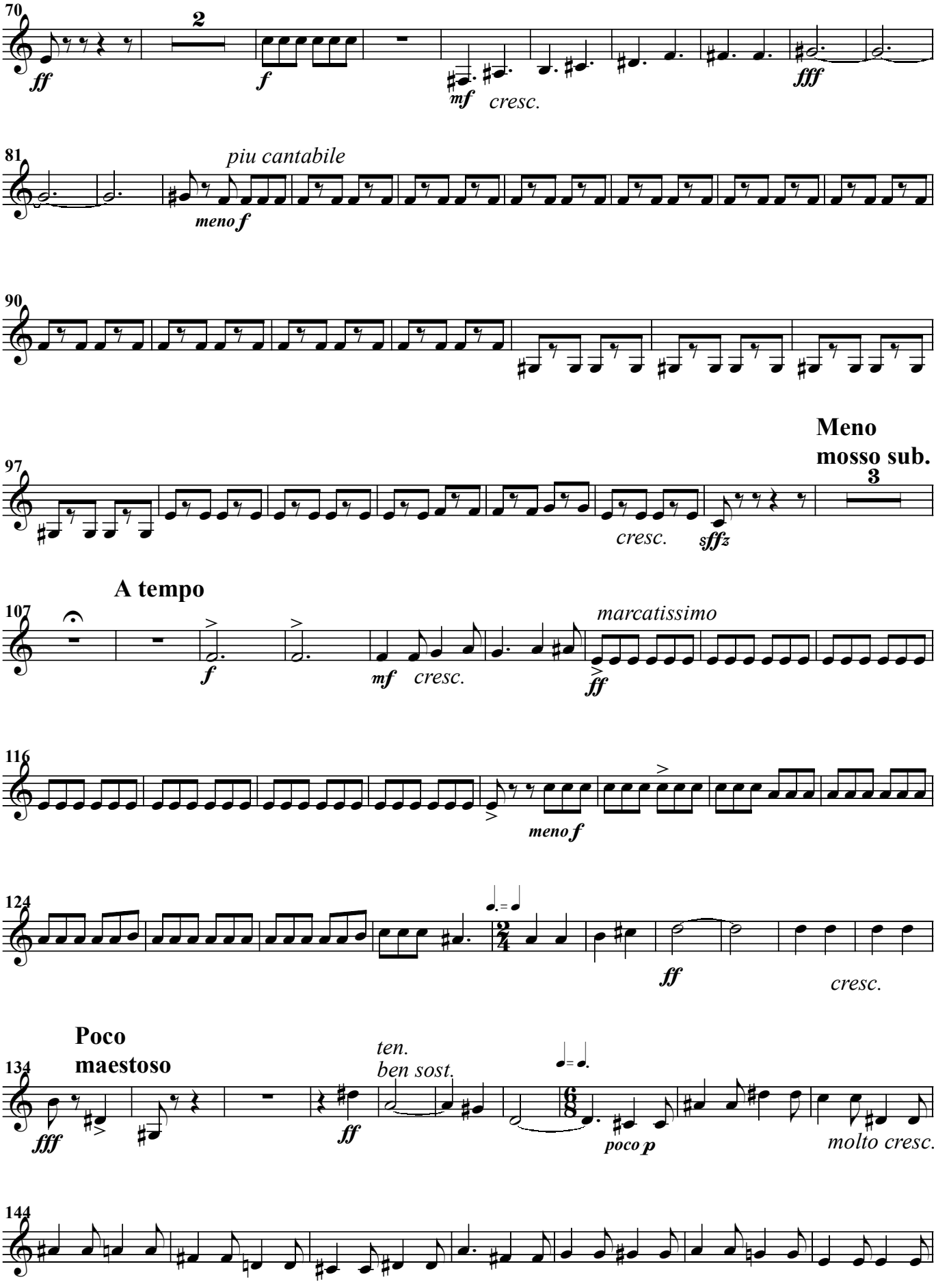
70
2
ff
f
mf
cresc.
fff
81
piu cantabile
meno f
90
97
Meno
mosso sub.
3
cresc.
sffz
107
A tempo
f
mf
cresc.
marcatissimo
ff
116
meno f
124
ff
cresc.
134
Poco
maestoso
fff
ten.
ben sost.
ff
poco p
molto cresc.
144

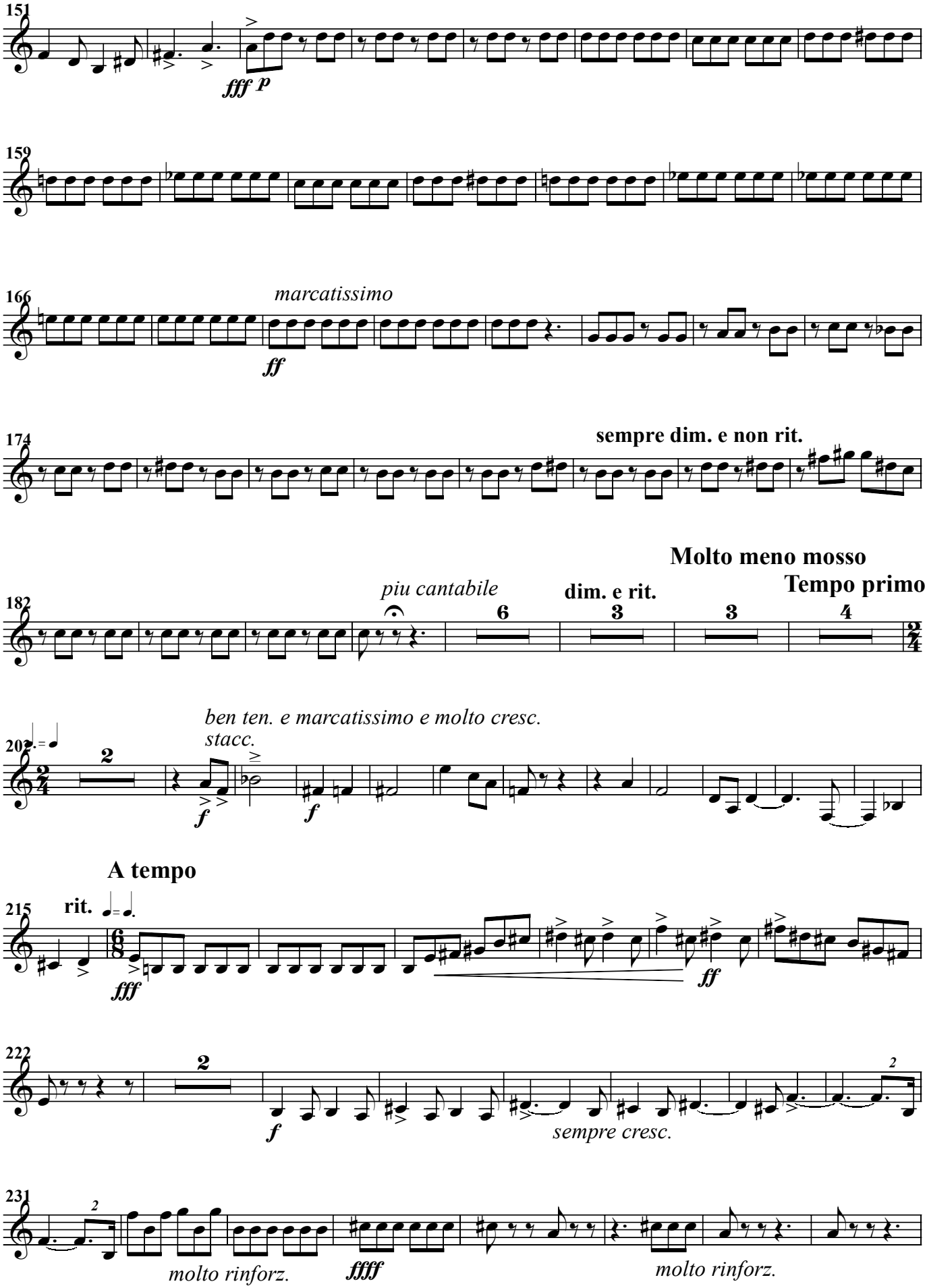
151
fff p
159
166
marcatissimo
ff
174
sempre dim. e non rit.
Molto meno mosso
Tempo primo
182
piu cantabile
dim. e rit.
6
3
3
4
202
2
ben ten. e marcatissimo e molto cresc.
stacc.
f
f
A tempo
215
rit.
fff
ff
222
2
f
sempre cresc.
231
molto rinforz.
ffff
molto rinforz.

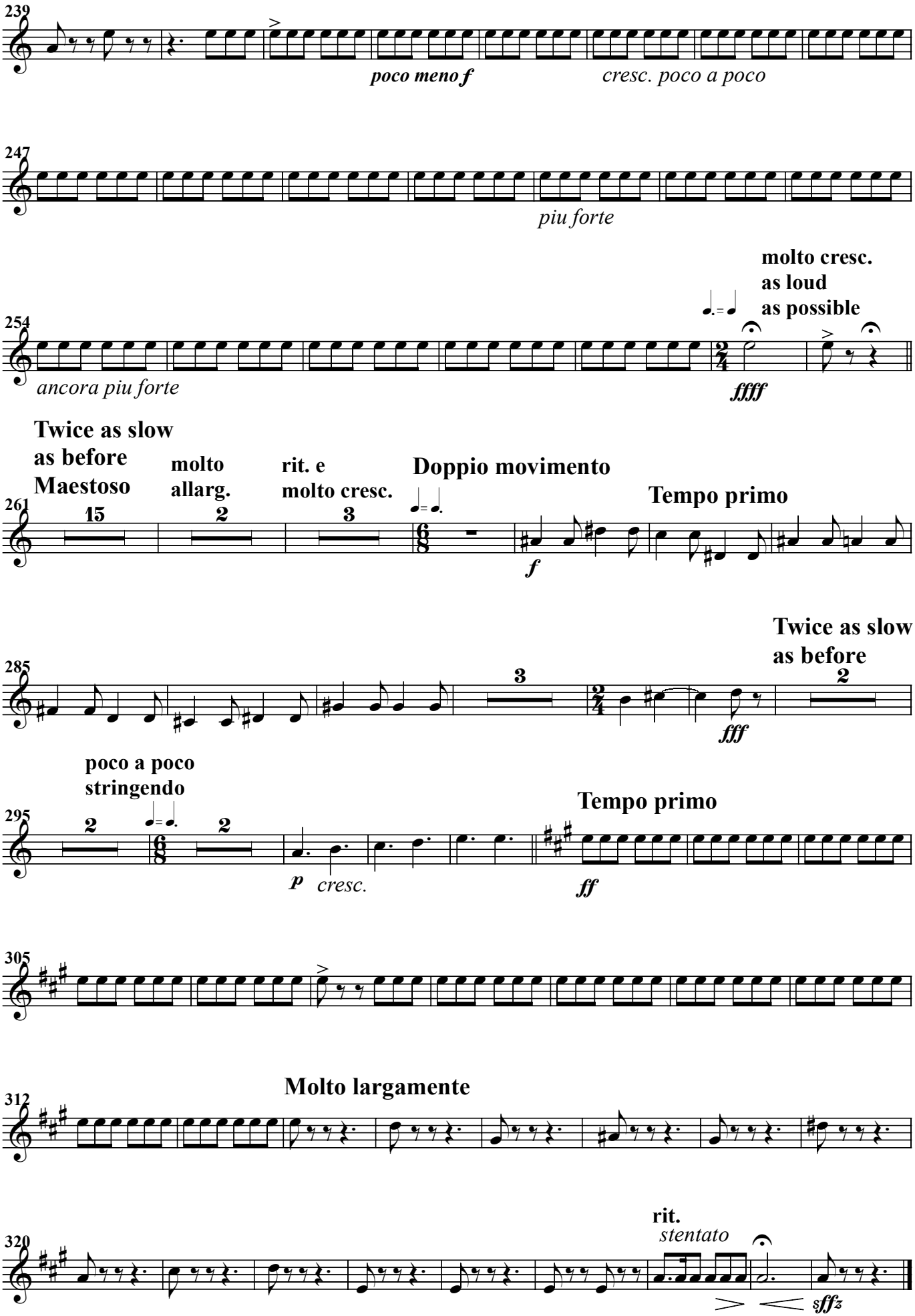
239
poco meno f
cresc. poco a poco
247
piu forte
molto cresc.
as loud
as possible
254
ancora piu forte
ffff
Twice as slow
as before
Maestoso
15
molto
allarg.
2
rit. e
molto cresc.
3
261
Doppio movimento
Tempo primo
f
Twice as slow
as before
285
3
2
fff
poco a poco
stringendo
295
2
2
Tempo primo
p
cresc.
ff
305
Molto largamente
312
rit.
stentato
320
sffz

II

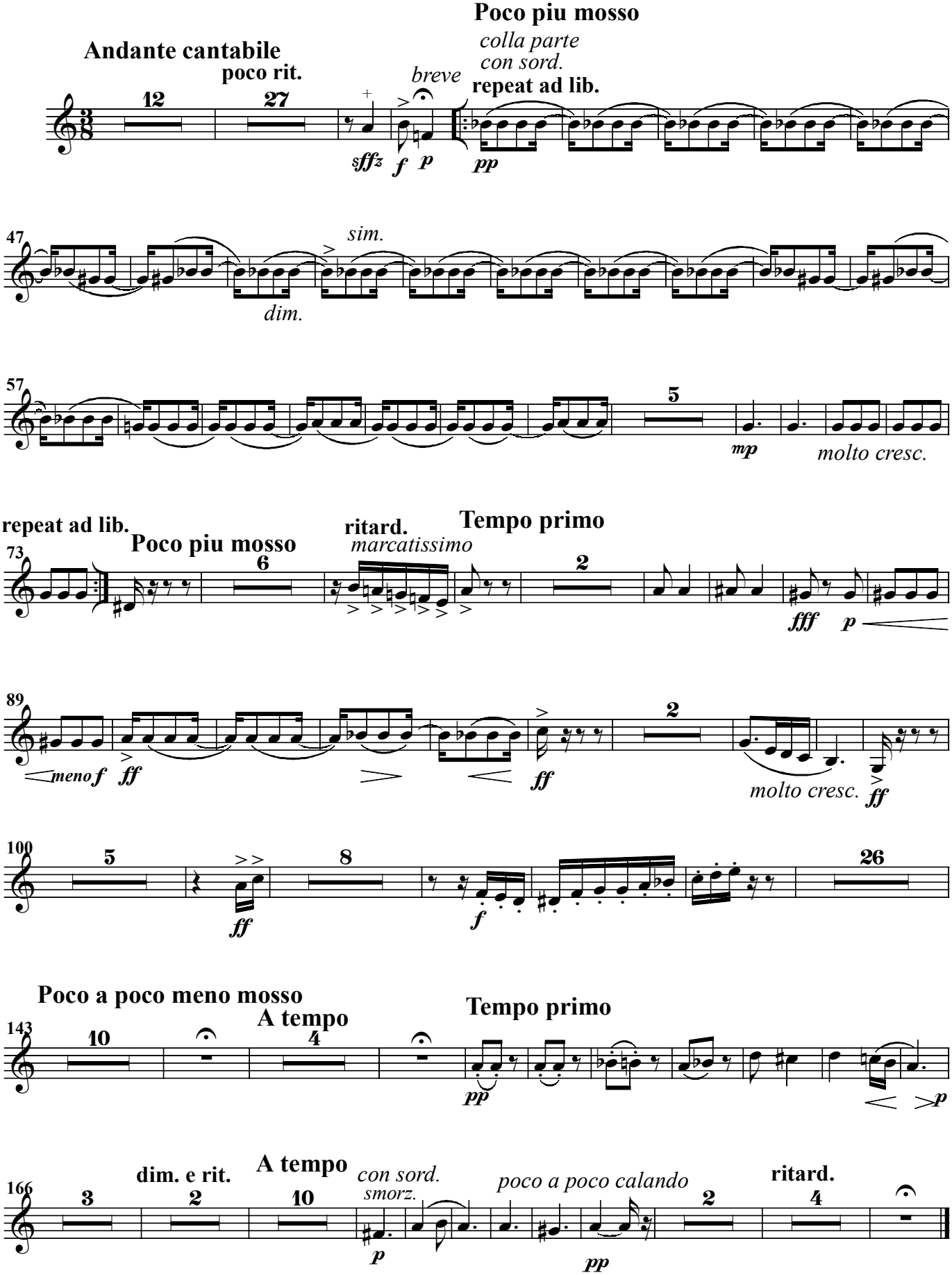
Andante cantabile
poco rit.
12
27
breve
sffz
f
p
Poco piu mosso
colla parte
con sord.
repeat ad lib.
pp
47
sim.
dim.
57
5
mp
molto cresc.
repeat ad lib.
73
Poco piu mosso
6
ritard.
marcatissimo
Tempo primo
2
fff
p
89
meno f
ff
2
ff
molto cresc.
ff
100
5
ff
8
f
26
Poco a poco meno mosso
143
10
A tempo
4
Tempo primo
pp
p
A tempo
166
dim. e rit.
3
2
10
con sord.
smorz.
p
poco a poco calando
pp
ritard.
2
4

III

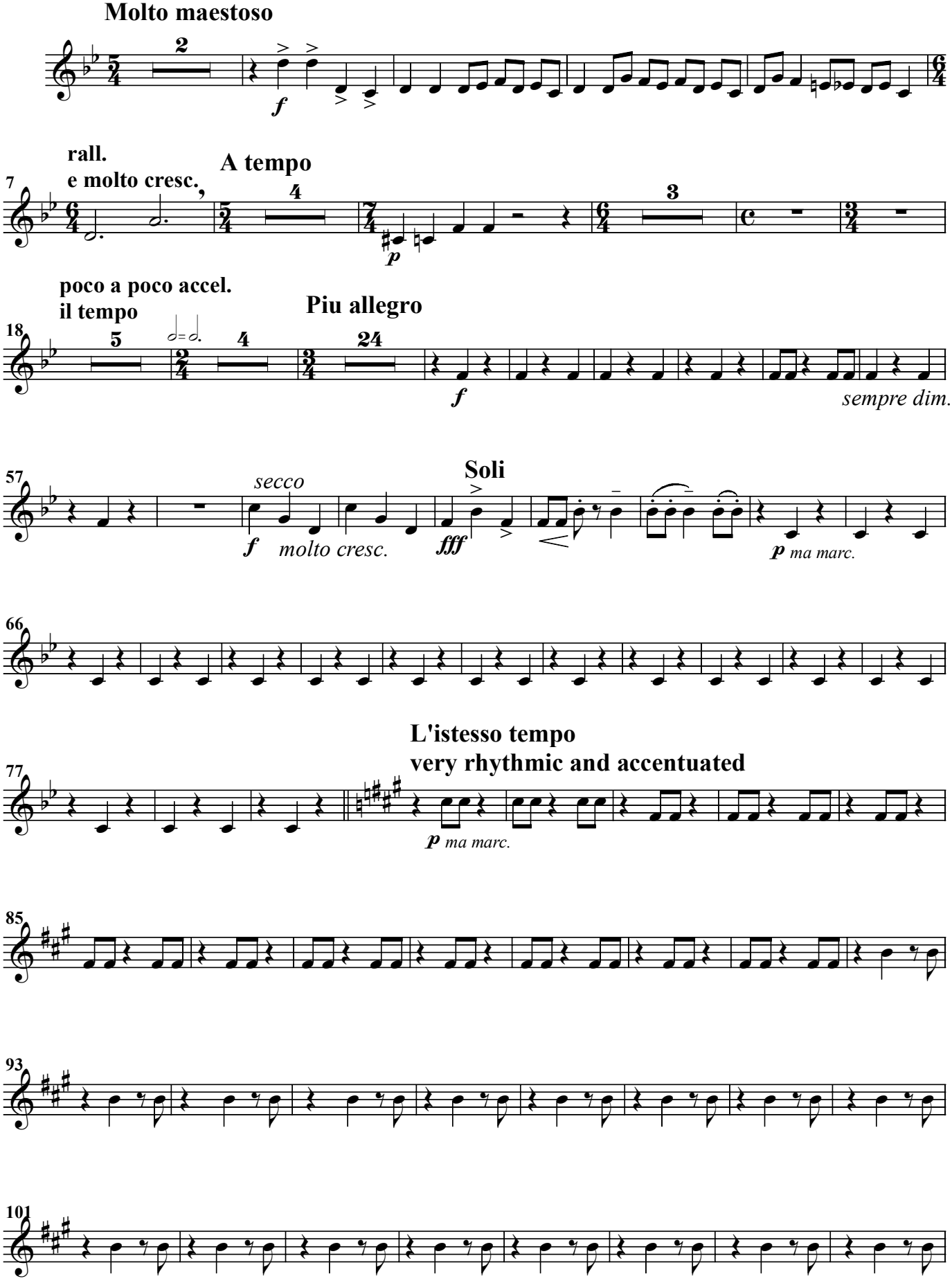
Molto maestoso
2
f
rall.
e molto cresc.,
A tempo
7
4
3
p
poco a poco accel.
il tempo
Piu allegro
18
5
4
24
f
sempre dim.
57
secco
Soli
f
molto cresc.
fff
p ma marc.
66
L'istesso tempo
very rhythmic and accentuated
77
p ma marc.
85
93
101

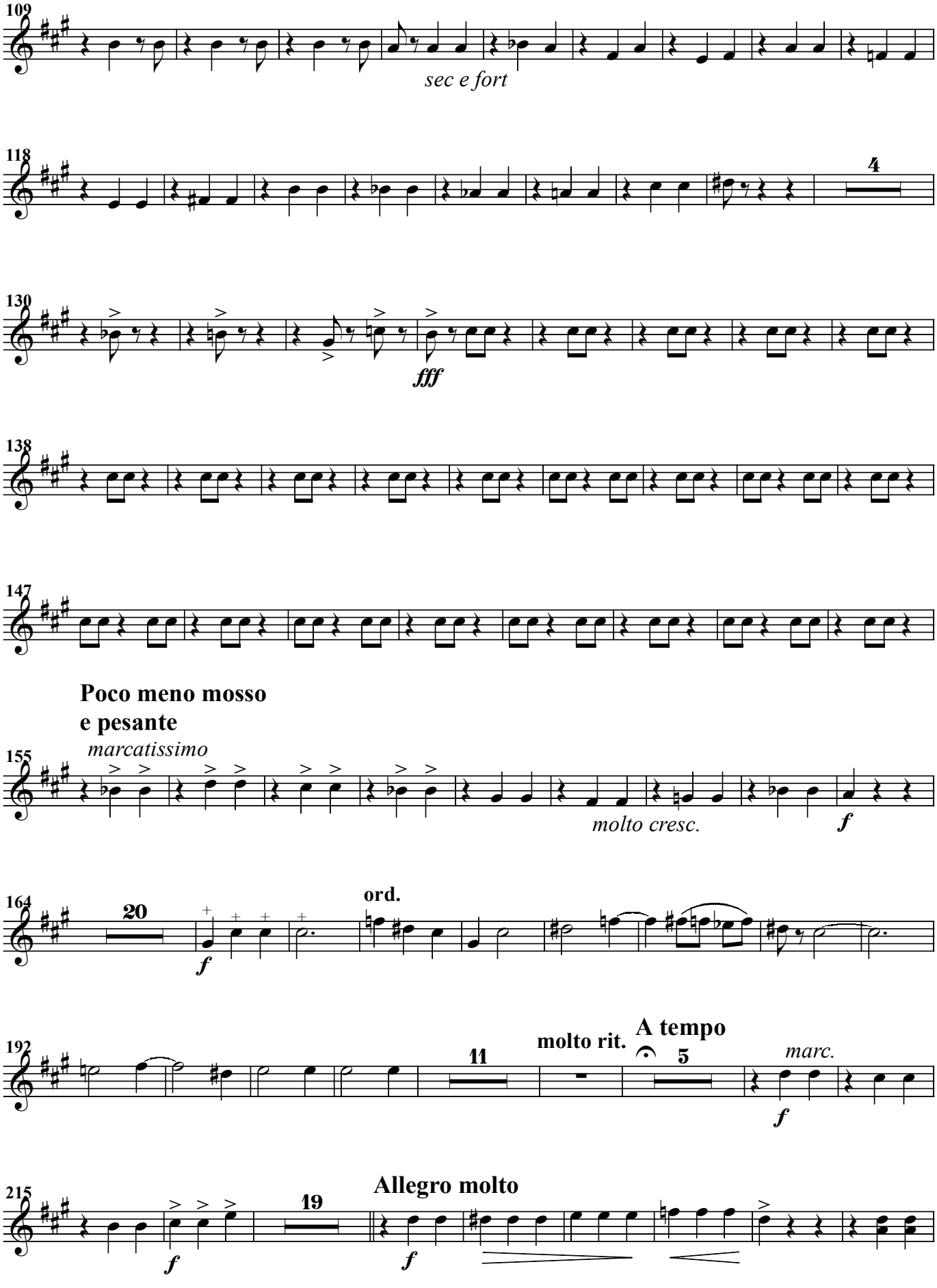
109
sec e fort
118
4
130
fff
138
147
Poco meno mosso
e pesante
marcatissimo
155
molto cresc.
f
164
20
f
ord.
192
molto rit.
A tempo
11
5
marc.
f
215
Allegro molto
19
f
f

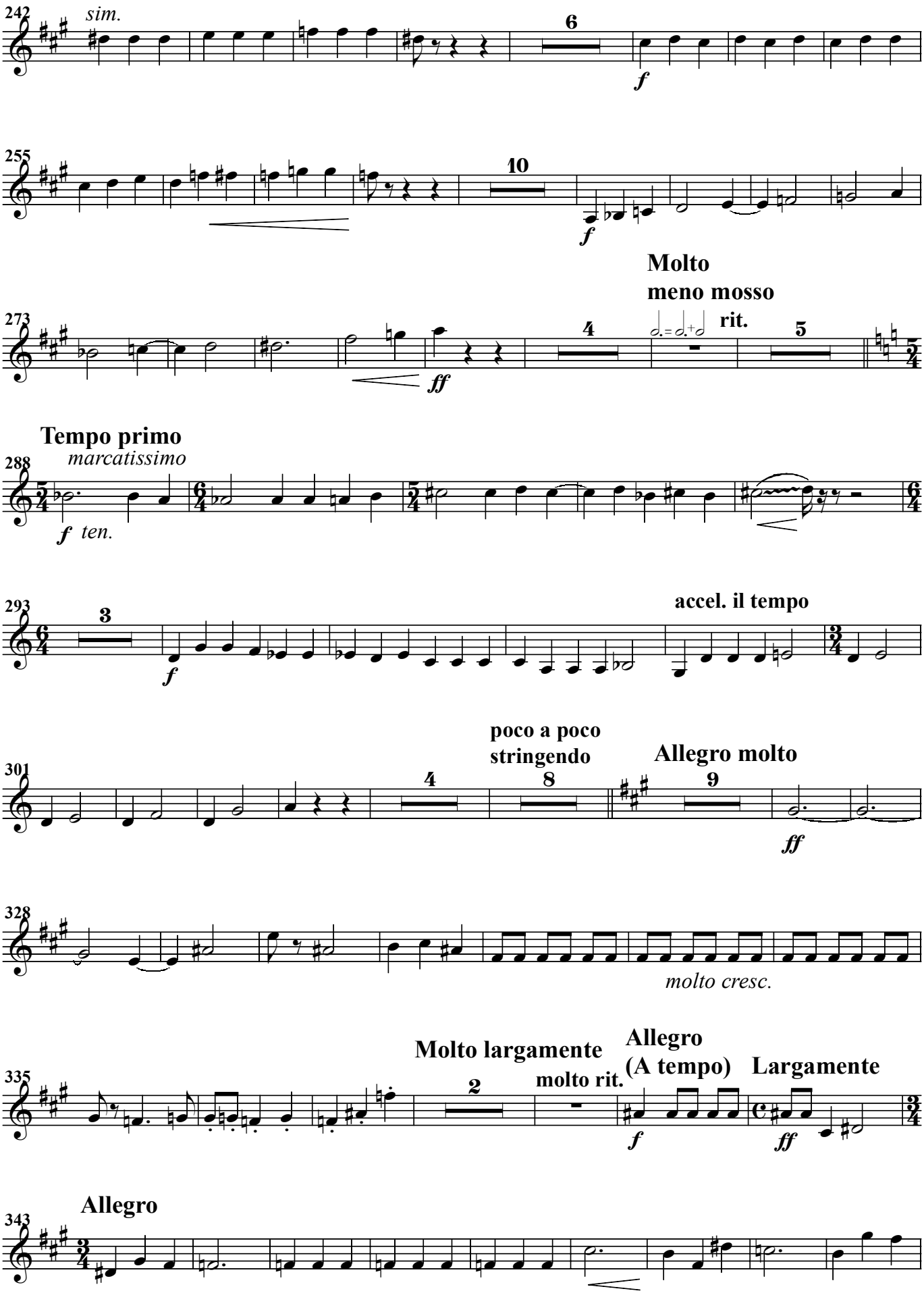
242
sim.
6
f
255
10
f
Molto
meno mosso
273
4
rit.
5
ff
Tempo primo
288
marcatissimo
f ten.
293
3
f
accel. il tempo
poco a poco
stringendo
301
4
8
Allegro molto
9
ff
328
molto cresc.
Molto largamente
Allegro
(A tempo)
Largamente
335
2
molto rit.
f
ff
Allegro
343

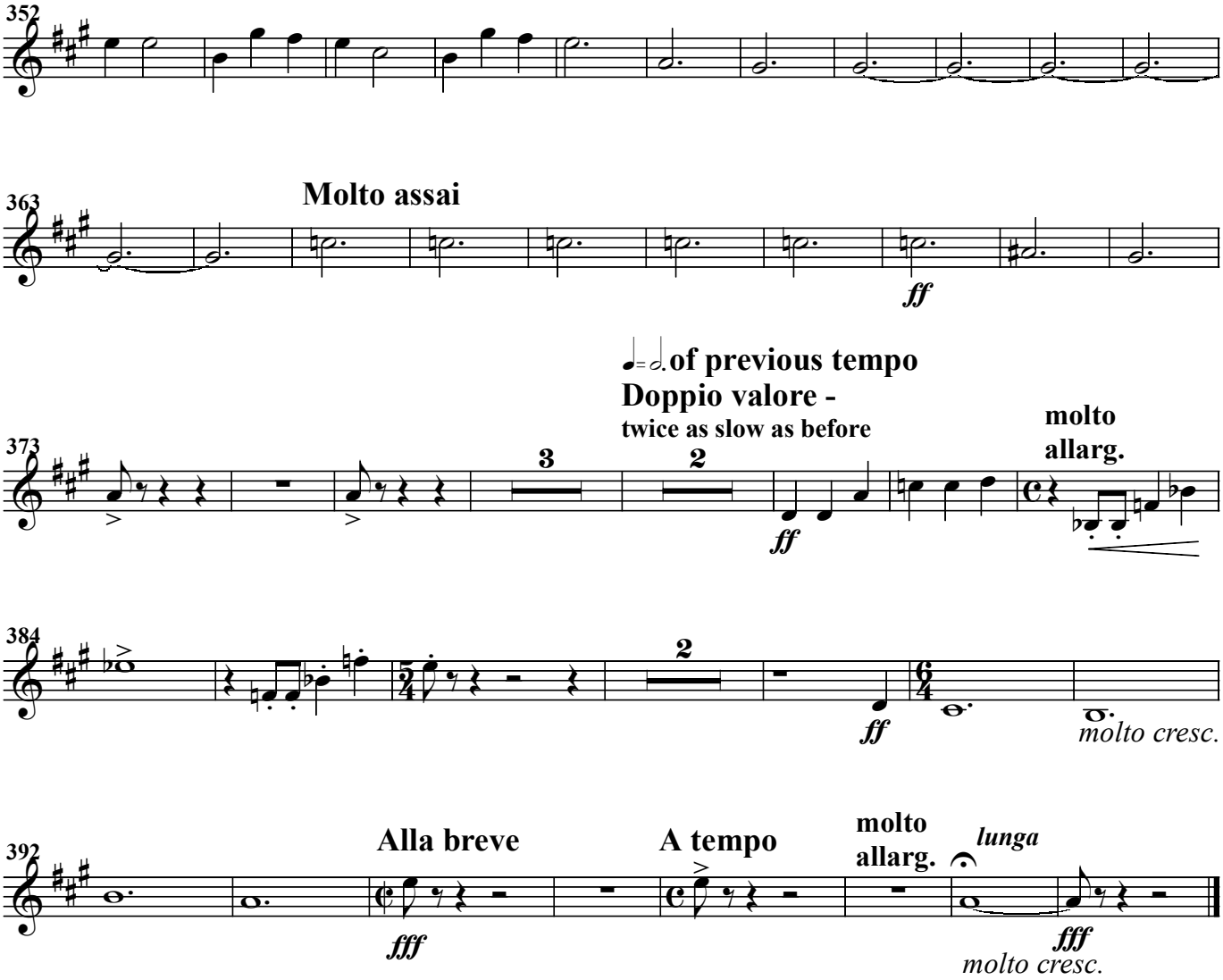
352
363
Molto assai
ff
373
of previous tempo
Doppio valore -
twice as slow as before
3
2
ff
molto
allarg.
384
2
ff
molto cresc.
392
Alla breve
fff
A tempo
molto
allarg.
lunga
fff
molto cresc.