Horn IV

Symphony No. 5

for Symphonic Band

I

Irving SCHLEIN
(1905 - 1986)

Allegro molto
animated and very rhythmic throughout

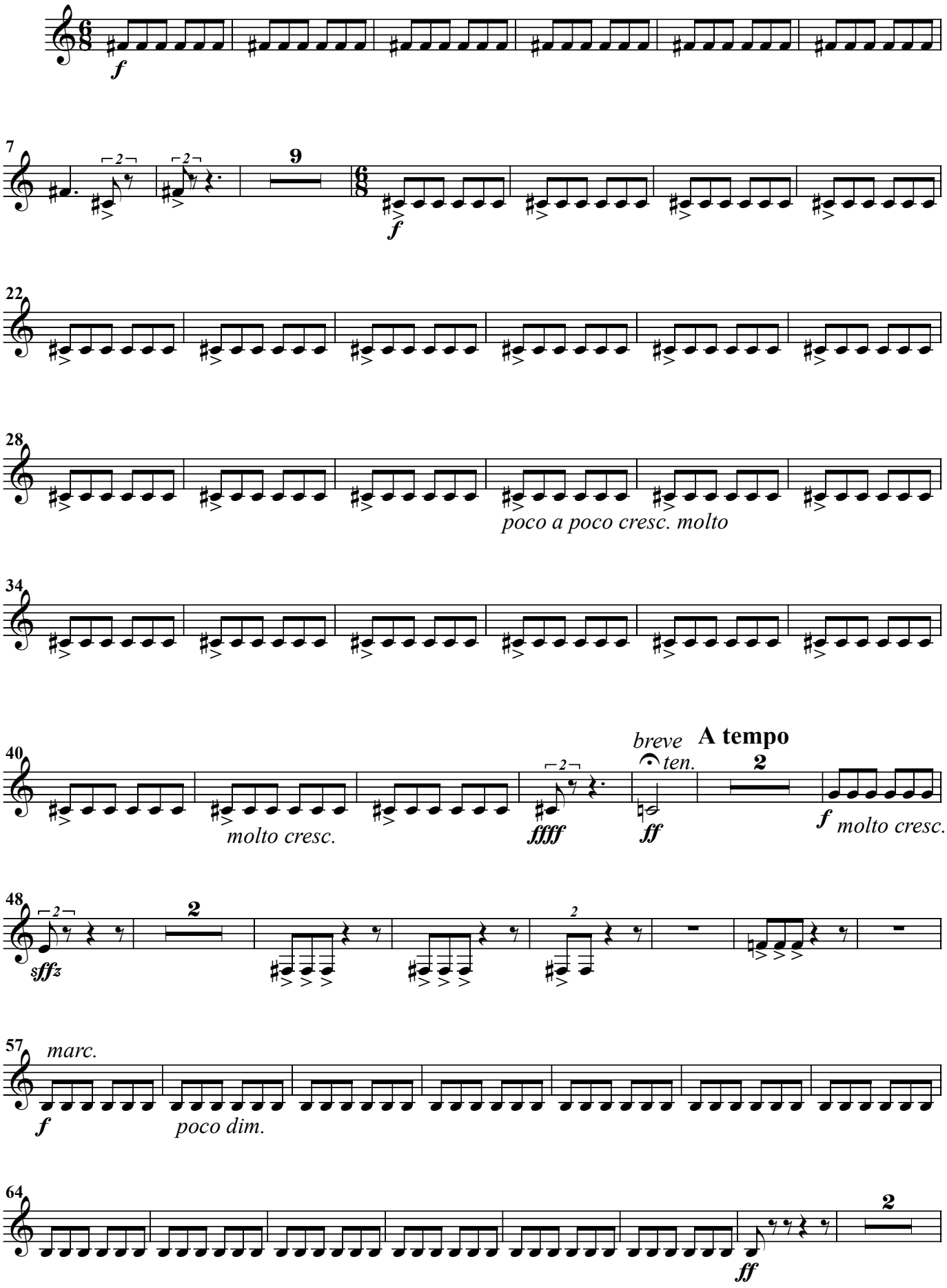

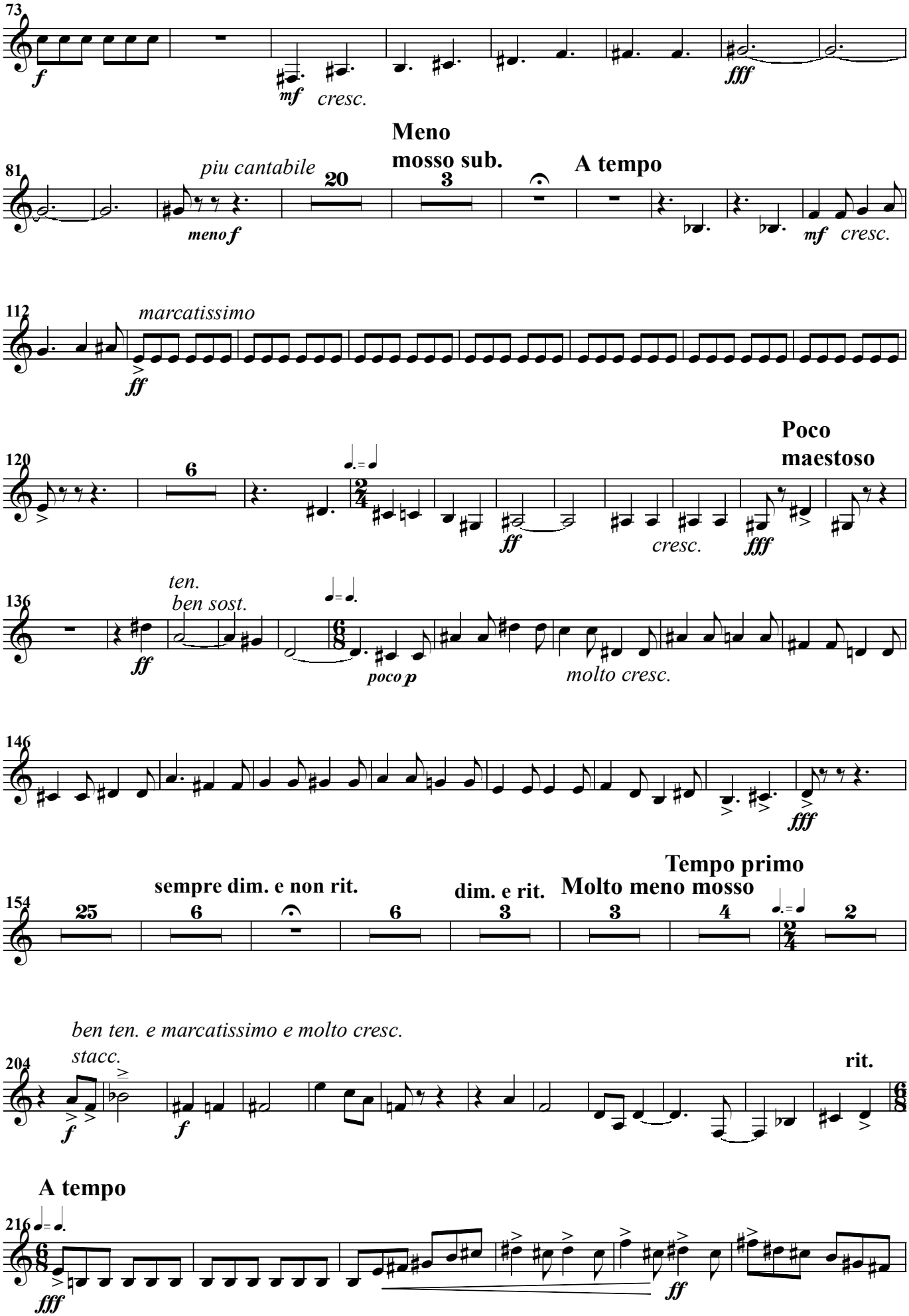
73
f
mf
cresc.
fff
81
piu cantabile
20
Meno
mosso sub.
3
A tempo
meno f
mf
cresc.
112
marcatissimo
ff
120
6
Poco
maestoso
ff
cresc.
fff
136
ten.
ben sost.
ff
poco p
molto cresc.
146
fff
154
25
sempre dim. e non rit.
6
6
dim. e rit.
3
Tempo primo
Molto meno mosso
3
4
2
204
ben ten. e marcatissimo e molto cresc.
stacc.
f
f
rit.
A tempo
216
fff
ff

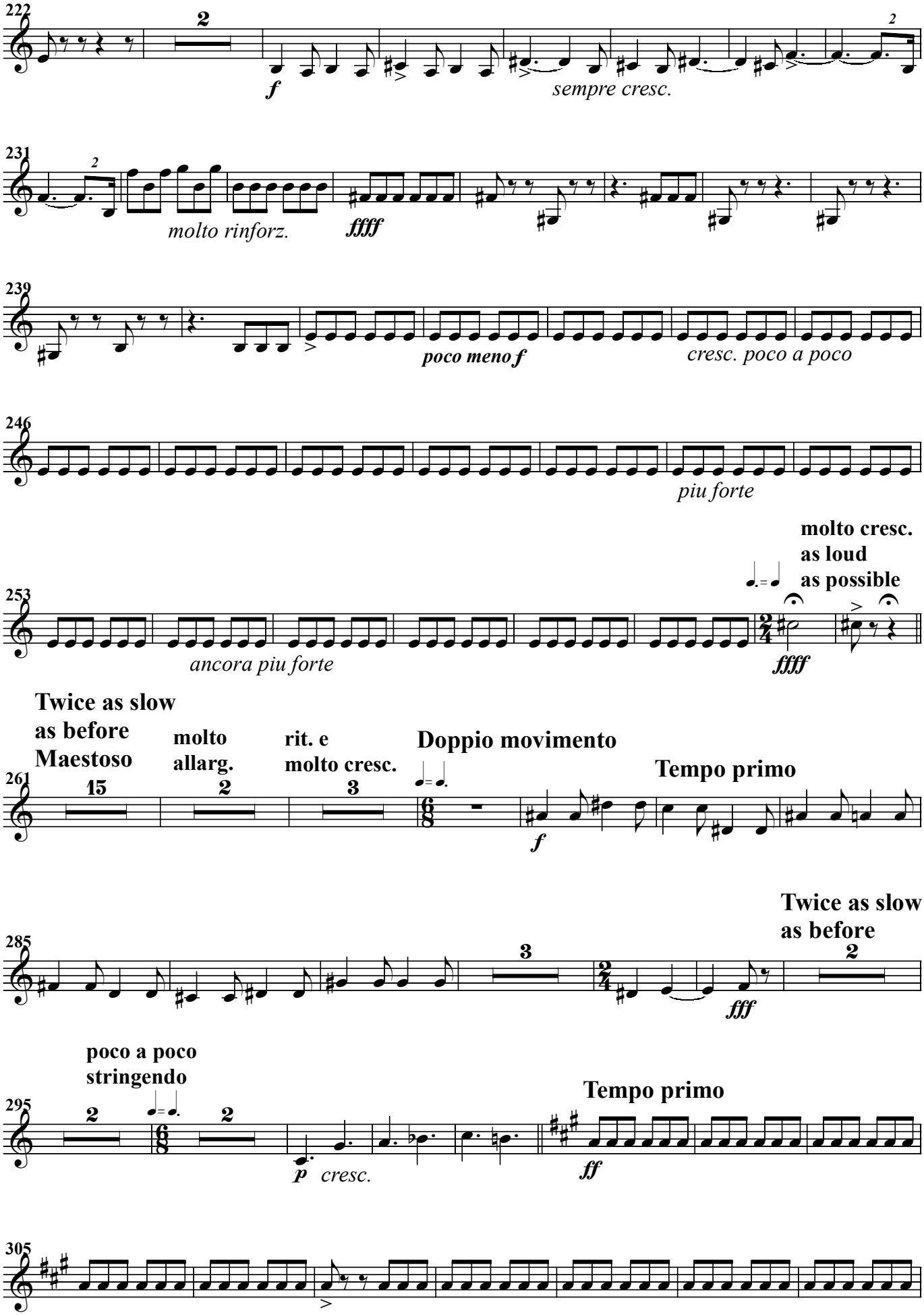
222
2
f
sempre cresc.
231
molto rinforz.
ffff
239
poco meno f
cresc. poco a poco
246
piu forte
molto cresc.
as loud
as possible
253
ancora piu forte
ffff
Twice as slow
as before
Maestoso
molto
allarg.
rit. e
molto cresc.
Doppio movimento
Tempo primo
261
15
2
3
f
Twice as slow
as before
285
3
2
fff
poco a poco
stringendo
295
2
2
p
cresc.
Tempo primo
ff
305

Horn IV

Molto largamente

312

320

rit.

stentato

sffz

II

Andante cantabile

poco rit.

12

27

sffz

breve

f

p

Poco piu mosso

con sord.

colla parte

repeat ad lib.

pp

47

sim.

dim.

57

5

mp

molto cresc.

Poco piu mosso

73 **repeat ad lib.**

f

ff

ritard.

marcatissimo

Tempo primo

82

2

fff

p

meno f

ff

94

10

ff

8

ff

f

26

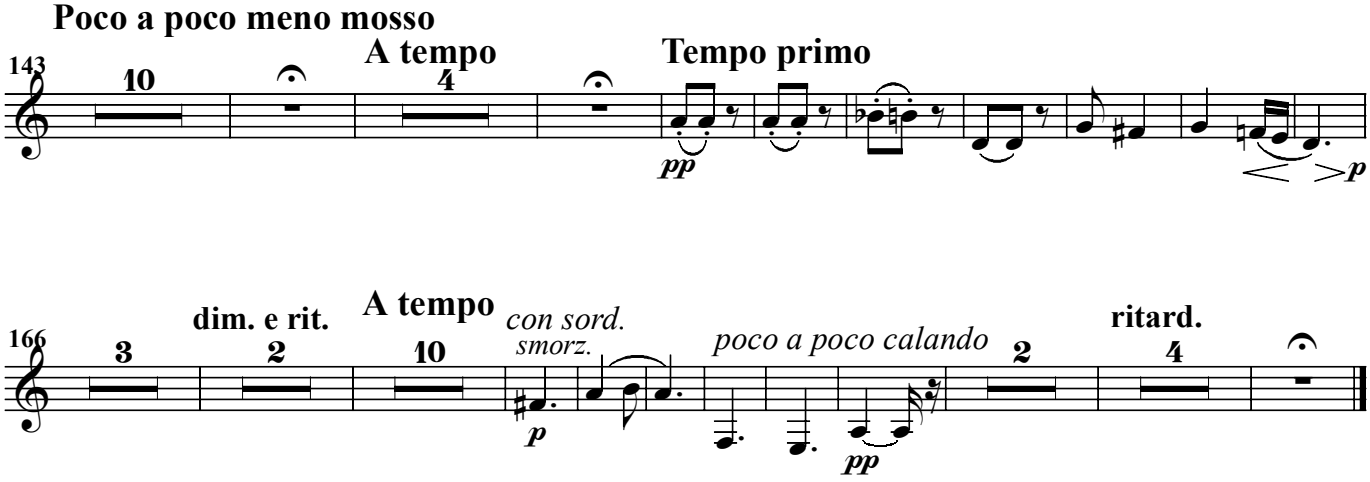
Poco a poco meno mosso
A tempo
Tempo primo
143
10
4
pp
p
dim. e rit.
A tempo
con sord.
smorz.
poco a poco calando
ritard.
166
3
2
10
2
4
p
pp

III

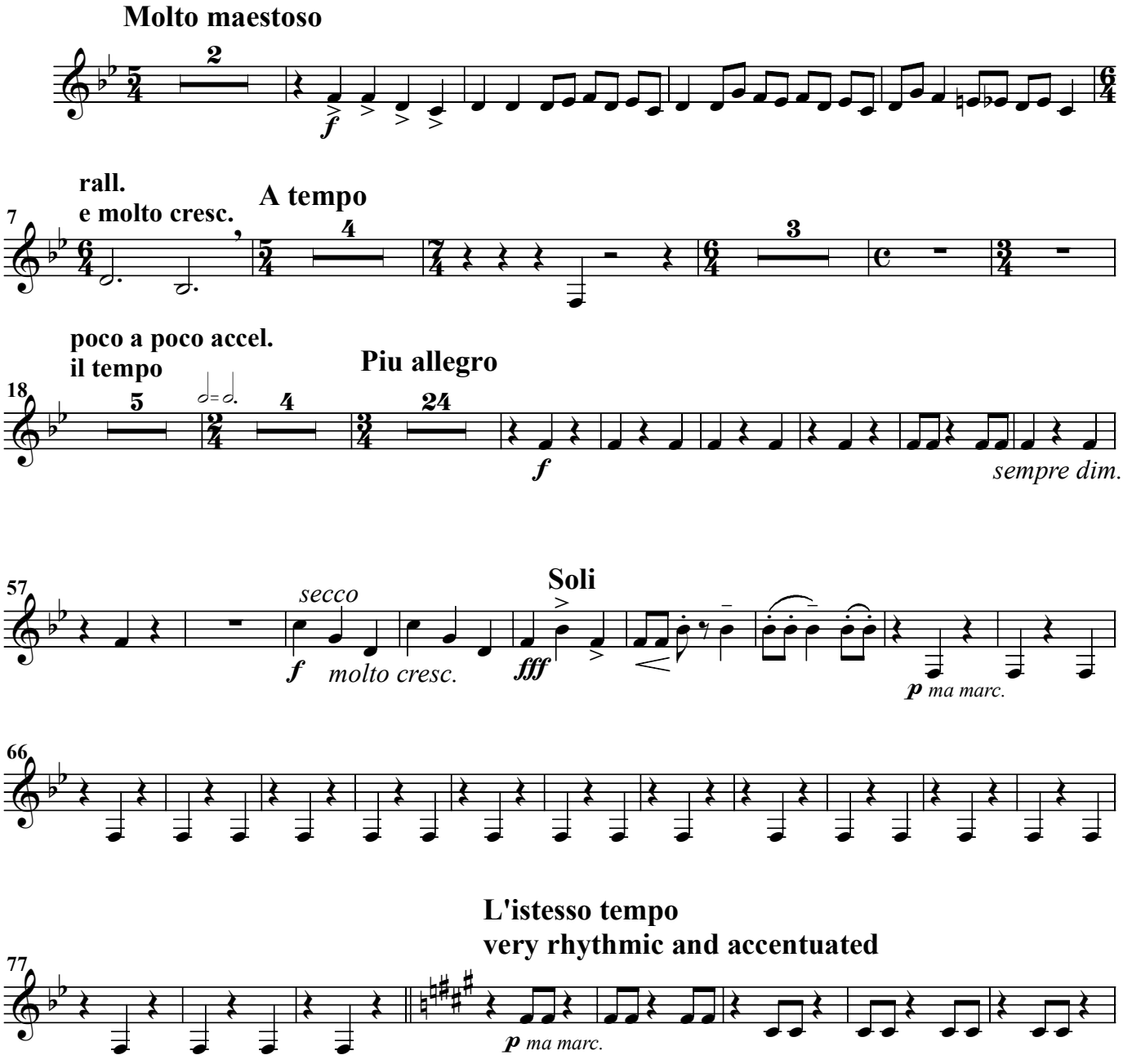
Molto maestoso
2
f
rall.
e molto cresc.
A tempo
7
4
3
poco a poco accel.
il tempo
Piu allegro
18
5
4
24
f
sempre dim.
Soli
57
secco
f
molto cresc.
fff
p ma marc.
66
L'istesso tempo
very rhythmic and accentuated
77
p ma marc.

Horn IV

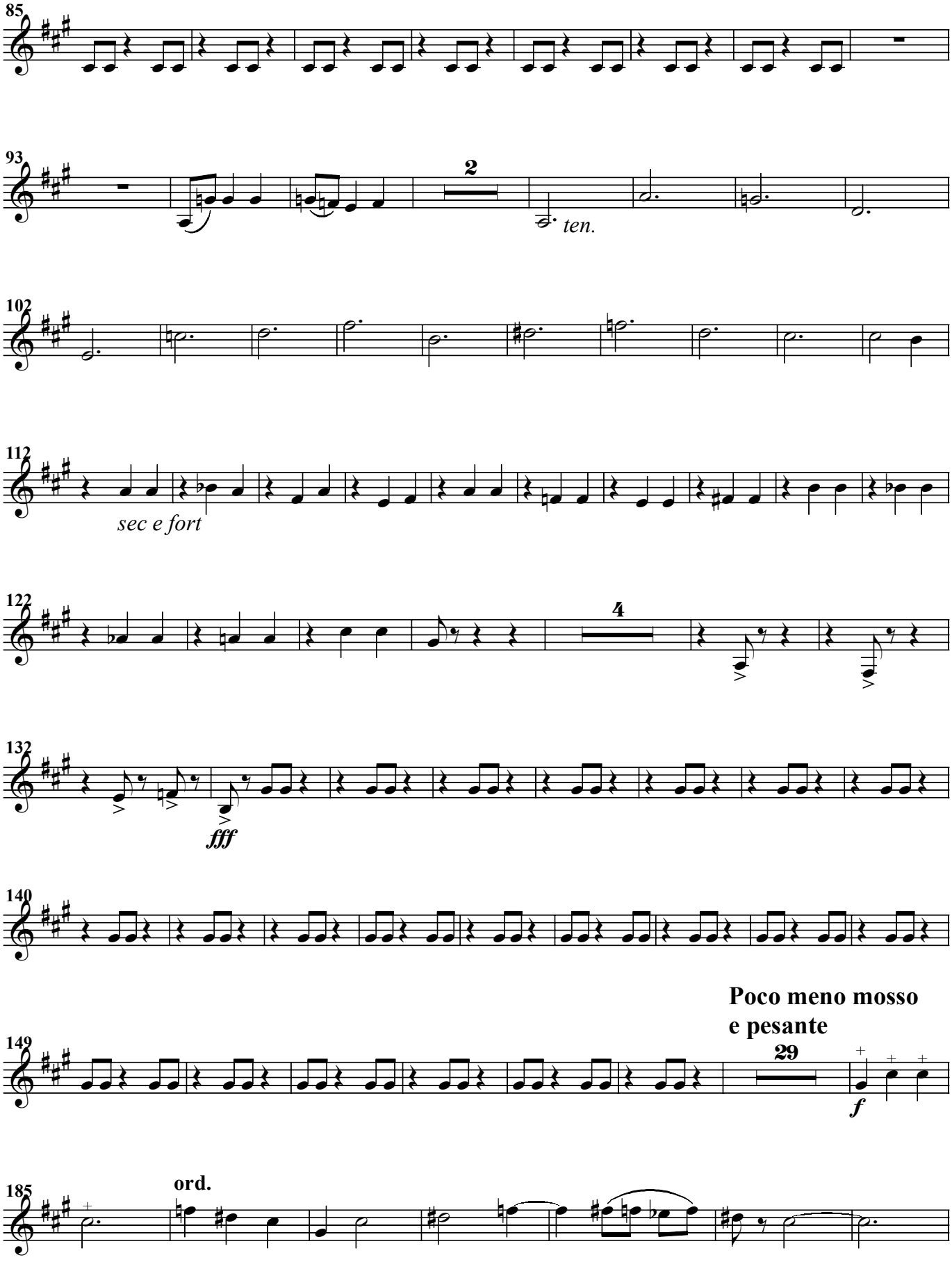
85
93
2
ten.
102
112
sec e fort
122
4
132
fff
140
Poco meno mosso
e pesante
149
29
f
185
ord.

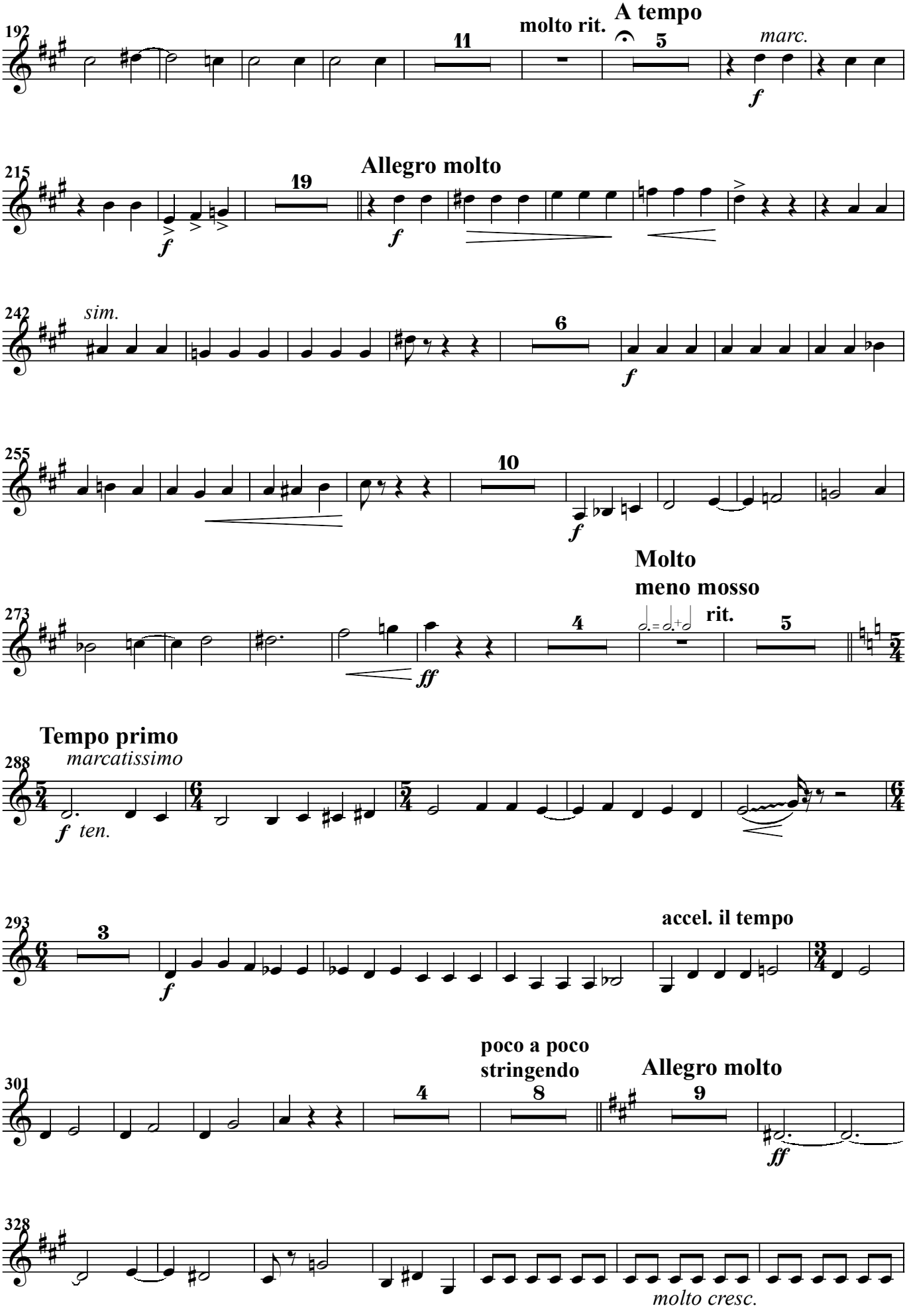
192
11
molto rit.
A tempo
5
marc.
f
215
19
Allegro molto
f
f
242
sim.
6
f
255
10
f
273
Molto
meno mosso
4
rit.
5
ff
Tempo primo
marcatissimo
288
f ten.
293
3
f
accel. il tempo
301
poco a poco
stringendo
4
8
Allegro molto
9
ff
328
molto cresc.

Horn IV

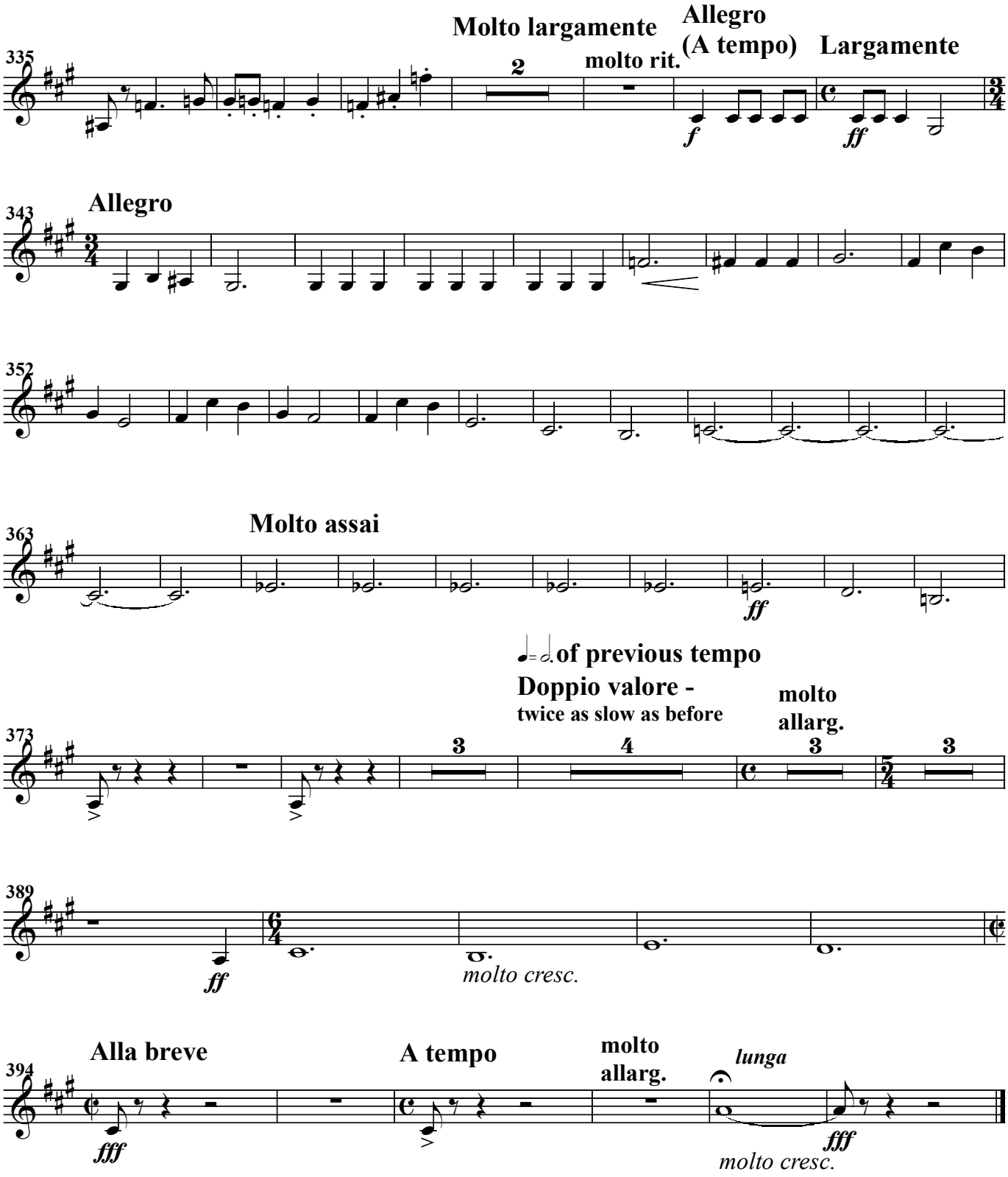
335
Molto largamente
2
molto rit.
Allegro
(A tempo)
Largamente
f
ff
343
Allegro
352
363
Molto assai
ff
of previous tempo
Doppio valore -
twice as slow as before
molto
allarg.
373
3
4
3
3
389
ff
molto cresc.
394
Alla breve
A tempo
molto
allarg.
lunga
fff
fff
molto cresc.