Piccolo

Symphony No. 5

for Symphonic Band

I

Irving SCHLEIN
(1905 - 1986)

Allegro molto
animated and very rhythmic throughout

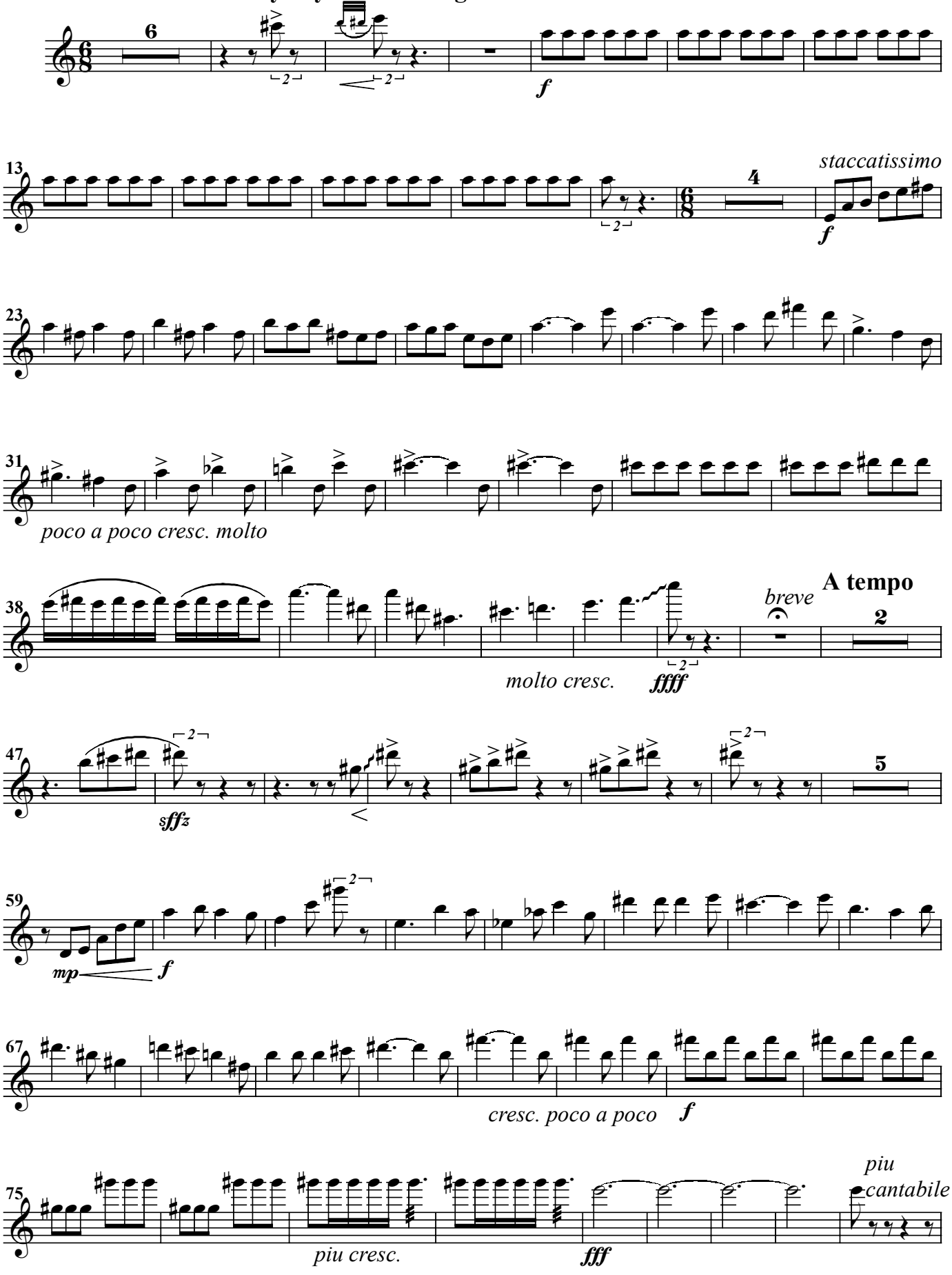

Piccolo

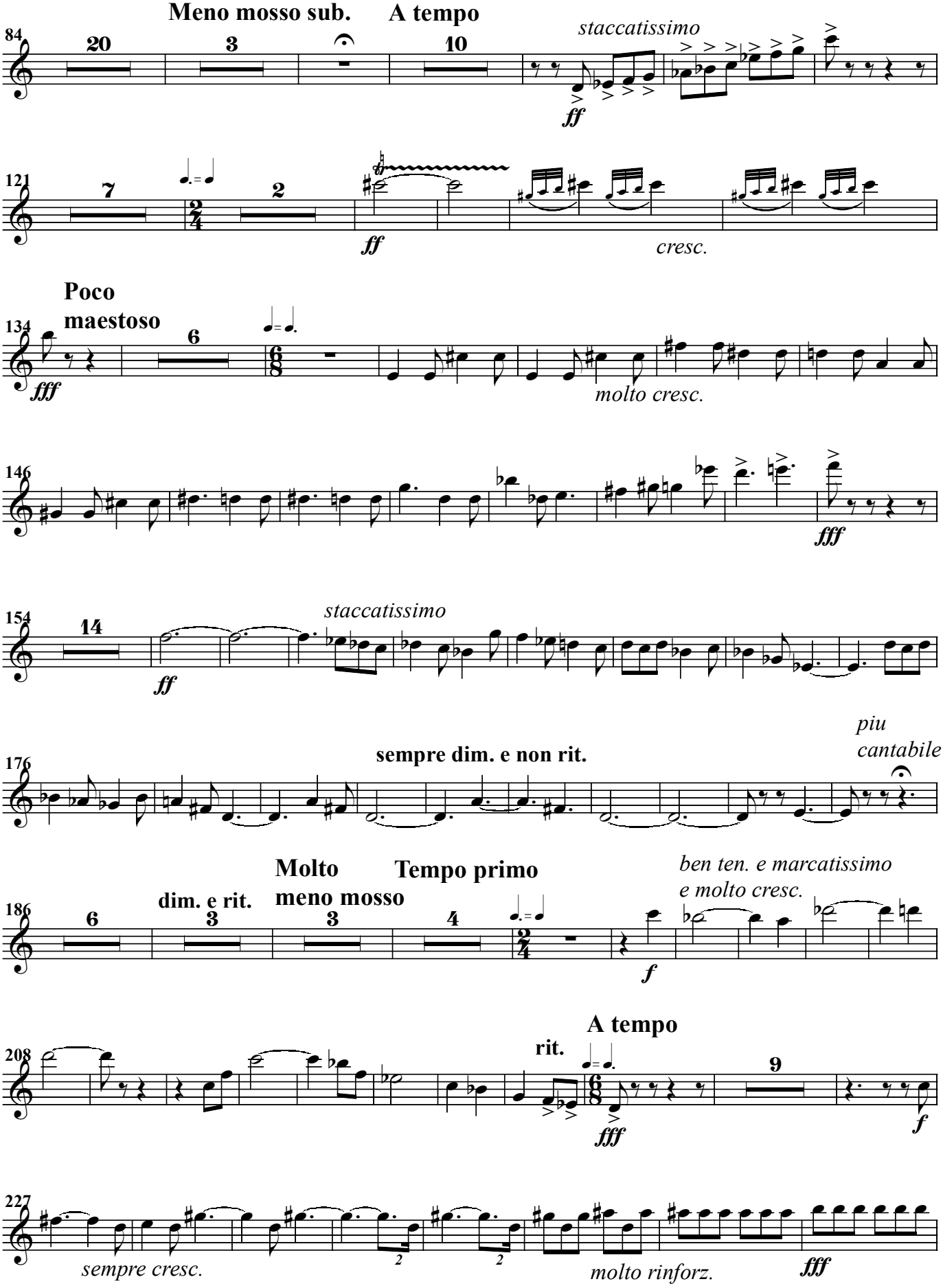
Meno mosso sub.
A tempo
84
20
3
10
staccatissimo
ff
121
7
2
ff
cresc.
Poco
maestoso
134
6
fff
molto cresc.
146
fff
154
14
staccatissimo
ff
176
sempre dim. e non rit.
piu
cantabile
Molto
meno mosso
Tempo primo
dim. e rit.
186
6
3
3
4
f
ben ten. e marcatissimo
e molto cresc.
A tempo
rit.
208
9
fff
f
227
sempre cresc.
molto rinforz.
fff

Piccolo

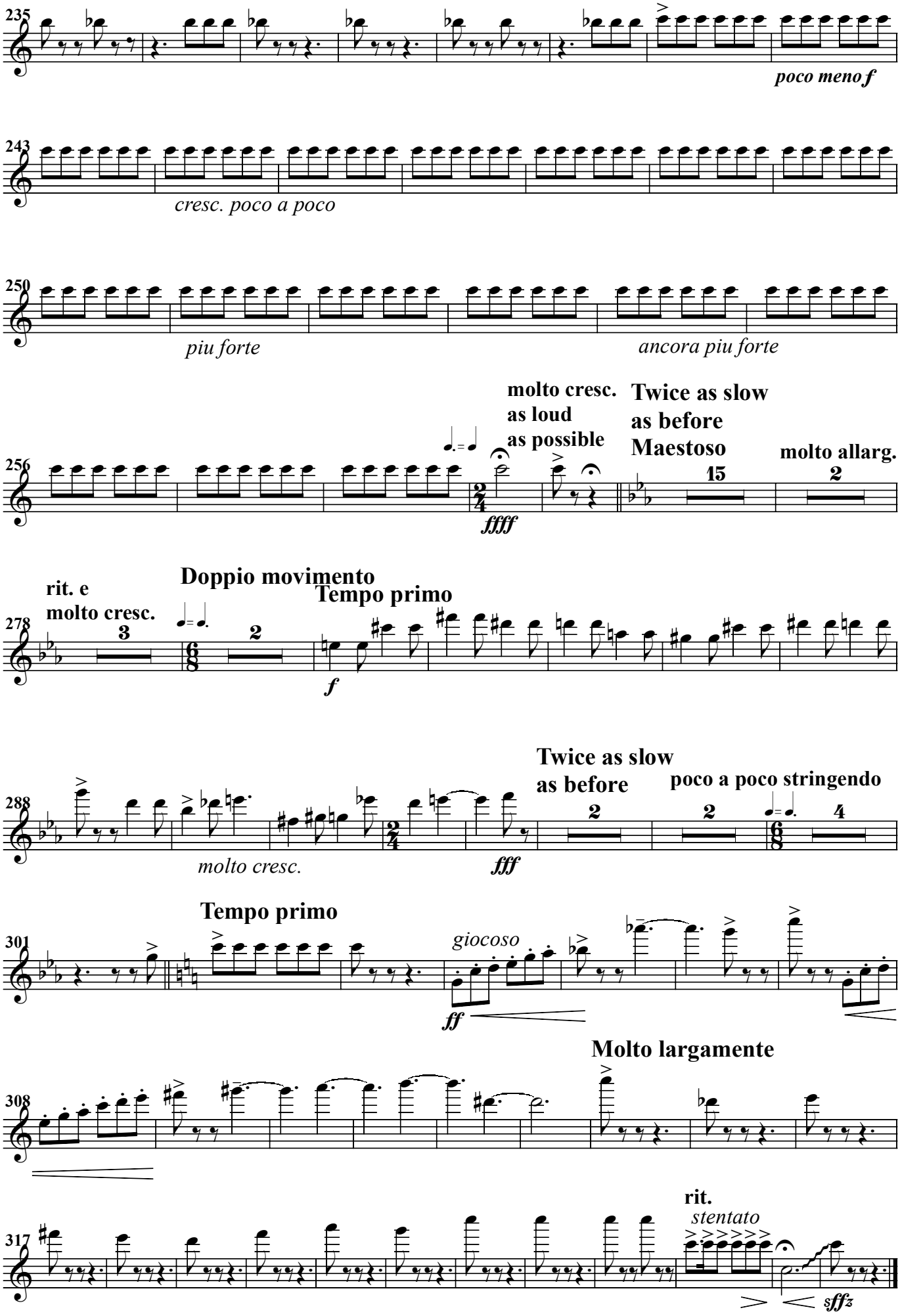
235
poco meno f
243
cresc. poco a poco
250
piu forte
ancora piu forte
256
molto cresc.
as loud
as possible
ffff
Twice as slow
as before
Maestoso
15
molto allarg.
2
278
rit. e
molto cresc.
3
Doppio movimento
Tempo primo
2
f
288
molto cresc.
fff
Twice as slow
as before
2
poco a poco stringendo
2
4
301
Tempo primo
giocoso
ff
308
Molto largamente
317
rit.
stentato
sffz

II

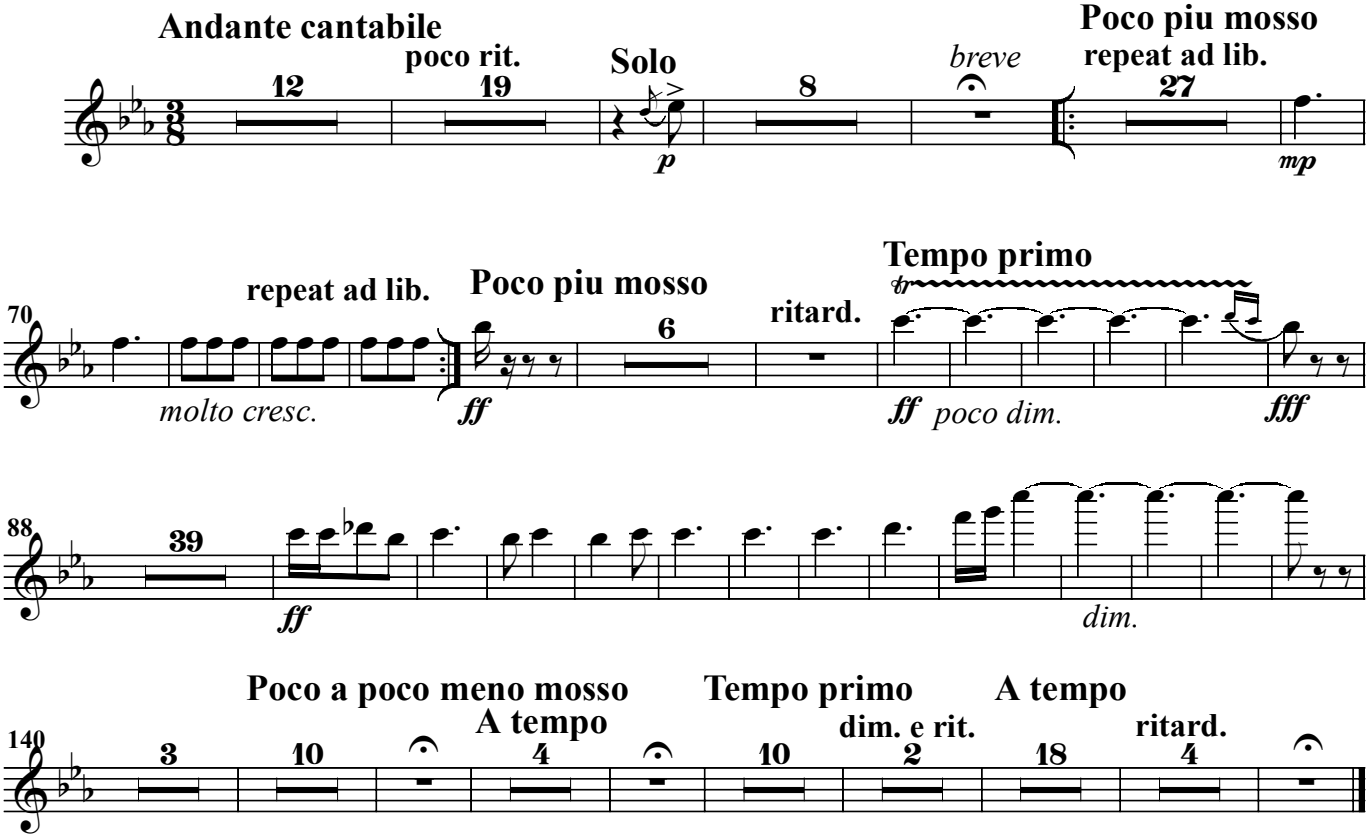
Andante cantabile
poco rit.
Solo
breve
Poco piu mosso
repeat ad lib.
12
19
8
27
p
mp
70
repeat ad lib.
Poco piu mosso
Tempo primo
ritard.
6
molto cresc.
ff
ff
poco dim.
fff
88
39
ff
dim.
Poco a poco meno mosso
A tempo
Tempo primo
A tempo
dim. e rit.
ritard.
140
3
10
4
10
2
18
4

III

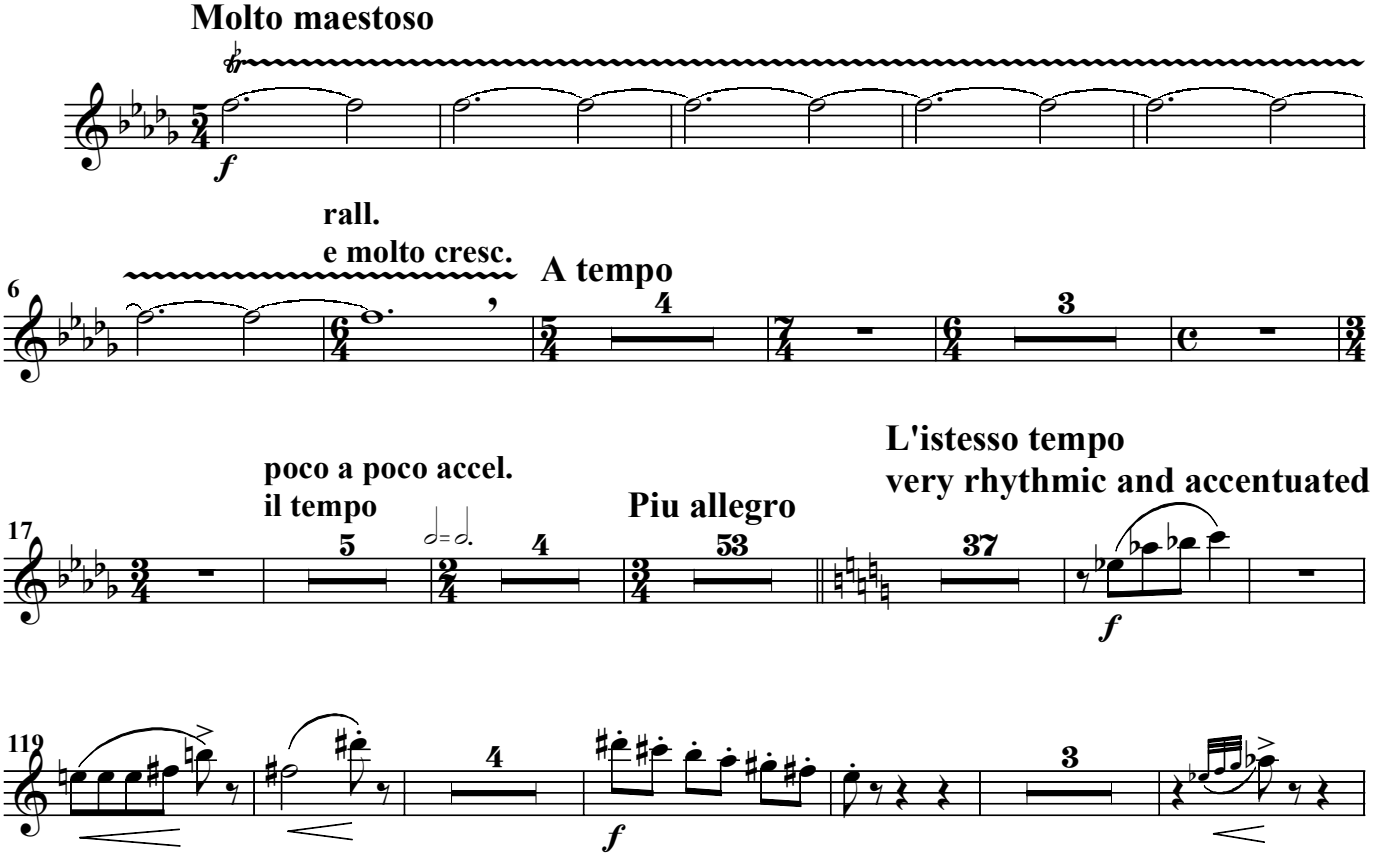
Molto maestoso
f
rall.
e molto cresc.
A tempo
6
4
3
poco a poco accel.
il tempo
Piu allegro
L'istesso tempo
very rhythmic and accentuated
17
5
4
53
37
f
119
4
3
f

Piccolo

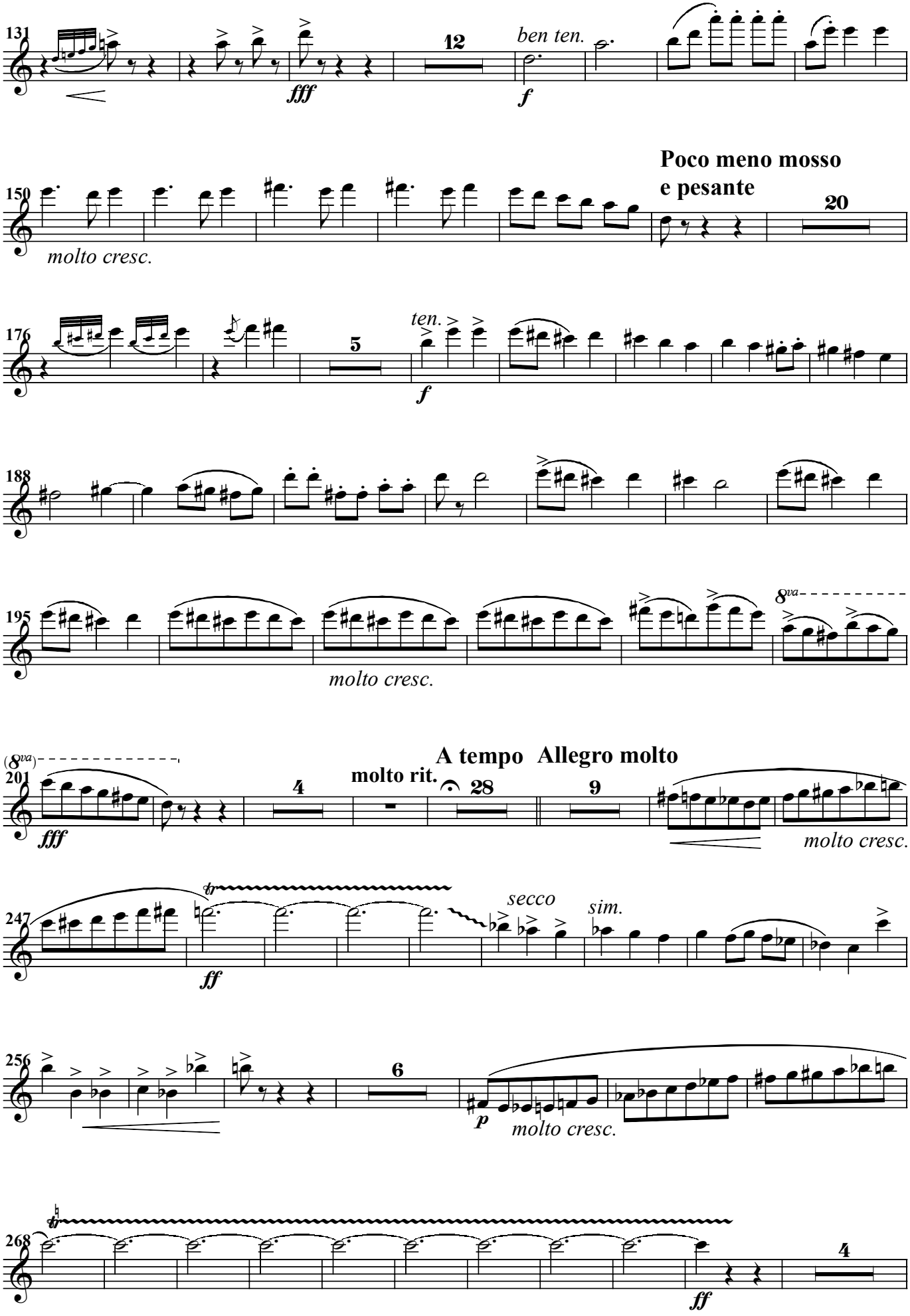
131
12
ben ten.
fff
f
Poco meno mosso
e pesante
150
20
molto cresc.
176
5
ten.
f
188
195
molto cresc.
8va
(8va)
201
A tempo Allegro molto
molto rit.
28
4
9
fff
molto cresc.
247
secco
sim.
ff
256
6
p
molto cresc.
268
4
ff

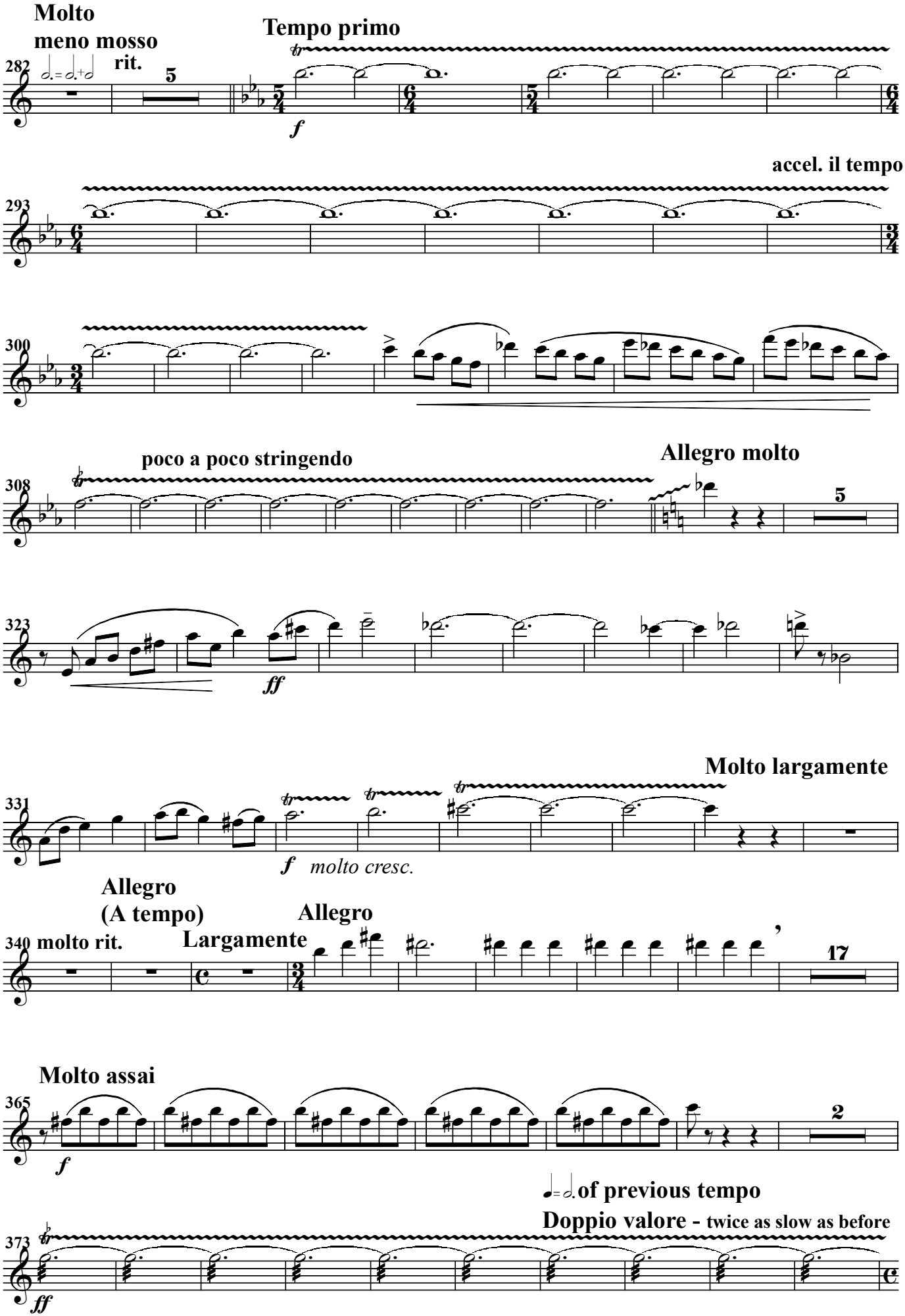
Molto
meno mosso
rit.
Tempo primo
accel. il tempo
poco a poco stringendo
Allegro molto
Molto largamente
molto cresc.
Allegro
(A tempo)
molto rit.
Largamente
Allegro
Molto assai
of previous tempo
Doppio valore - twice as slow as before

Piccolo

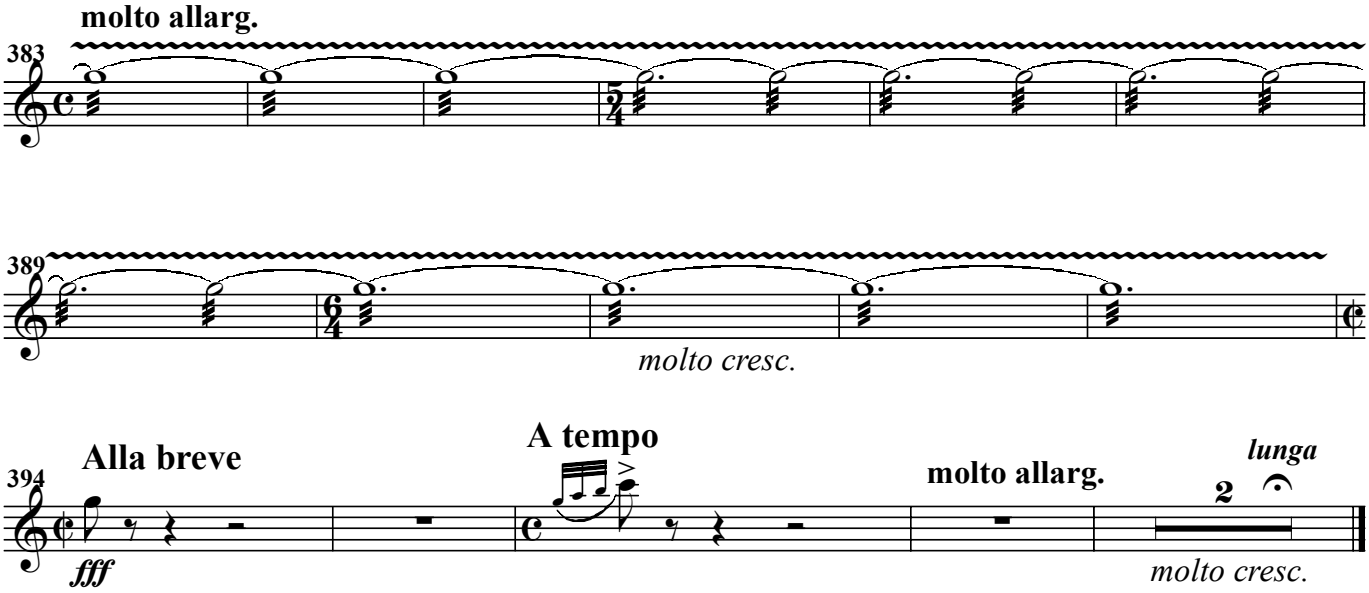
molto allarg.
383
389
molto cresc.
Alla breve
394
fff
A tempo
molto allarg.
lunga
2
molto cresc.