Tenor Saxophone.

Symphony No. 5

for Symphonic Band

I

Irving SCHLEIN
(1905 - 1986)

Allegro molto
animated and very rhythmic throughout

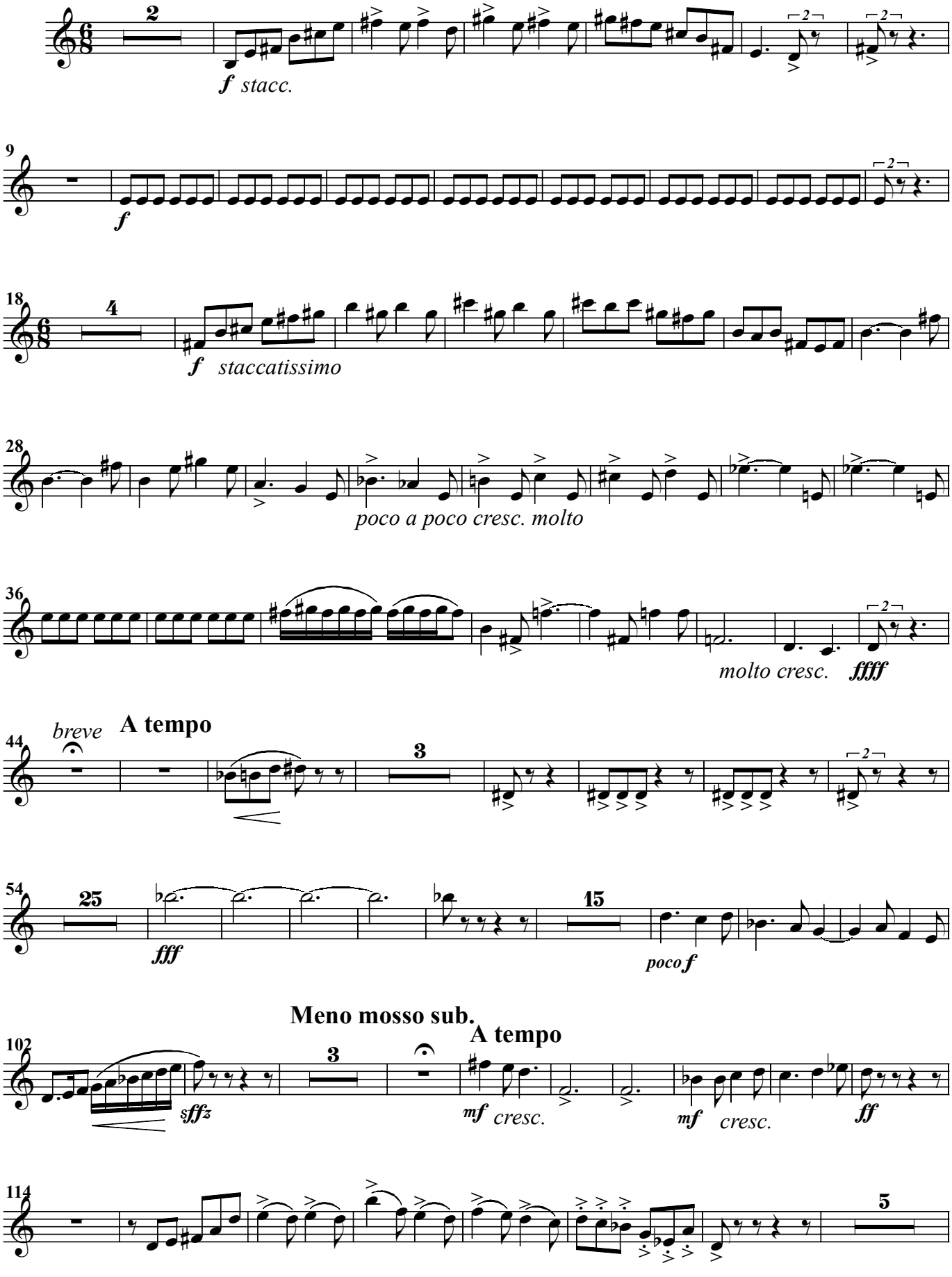

Tenor Saxophone.

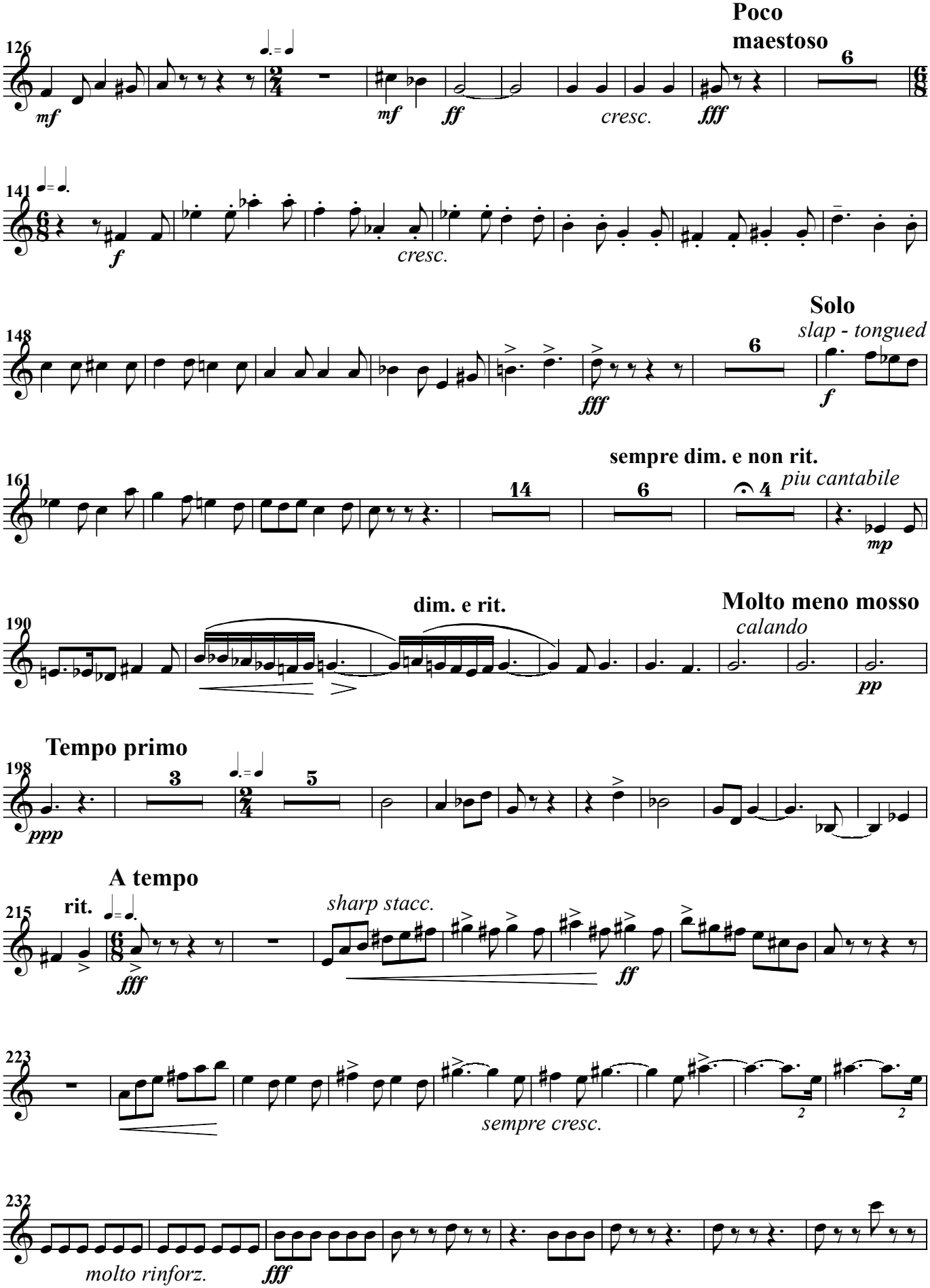

Tenor
Saxophone.

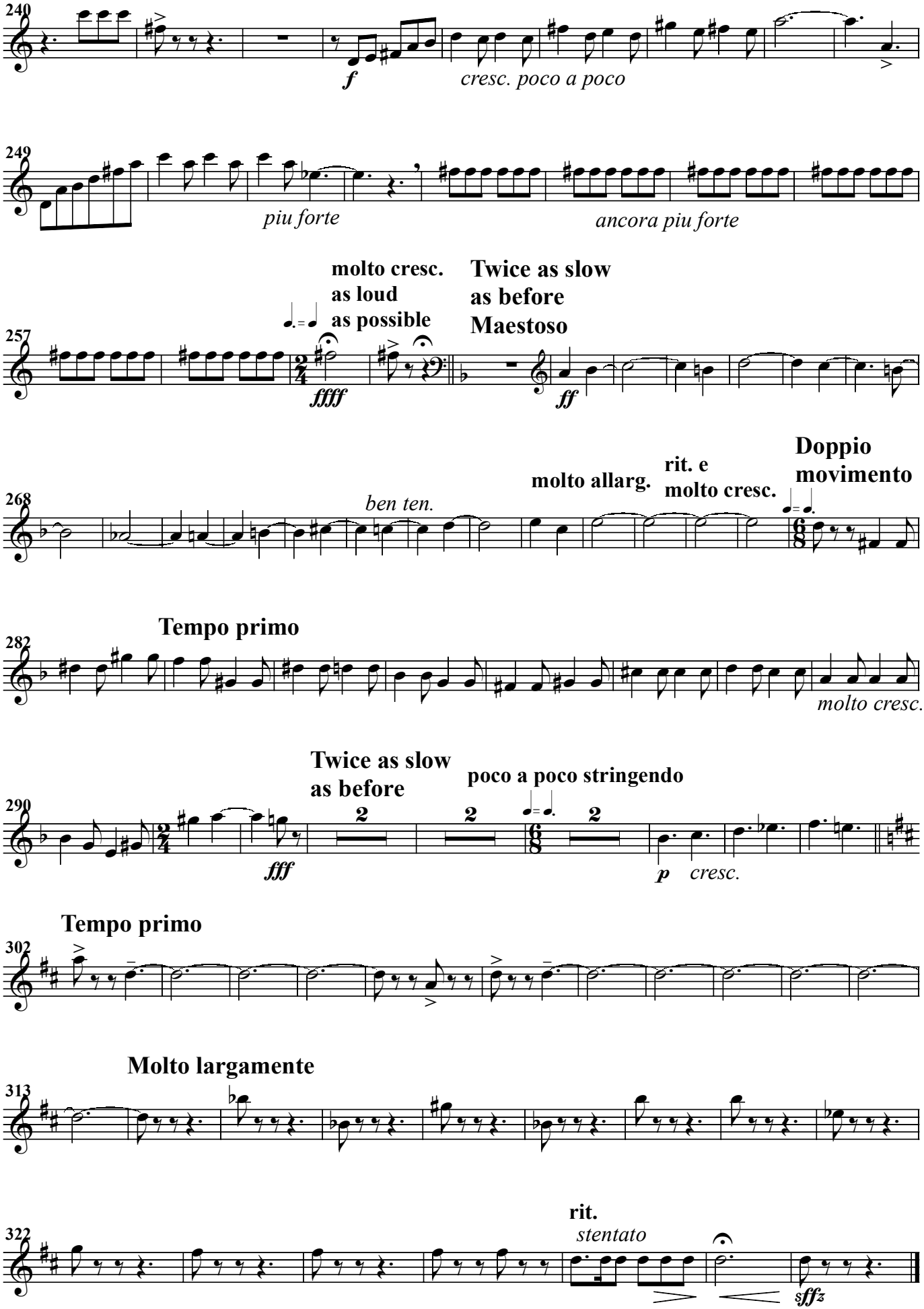

Tenor
Saxophone.

II

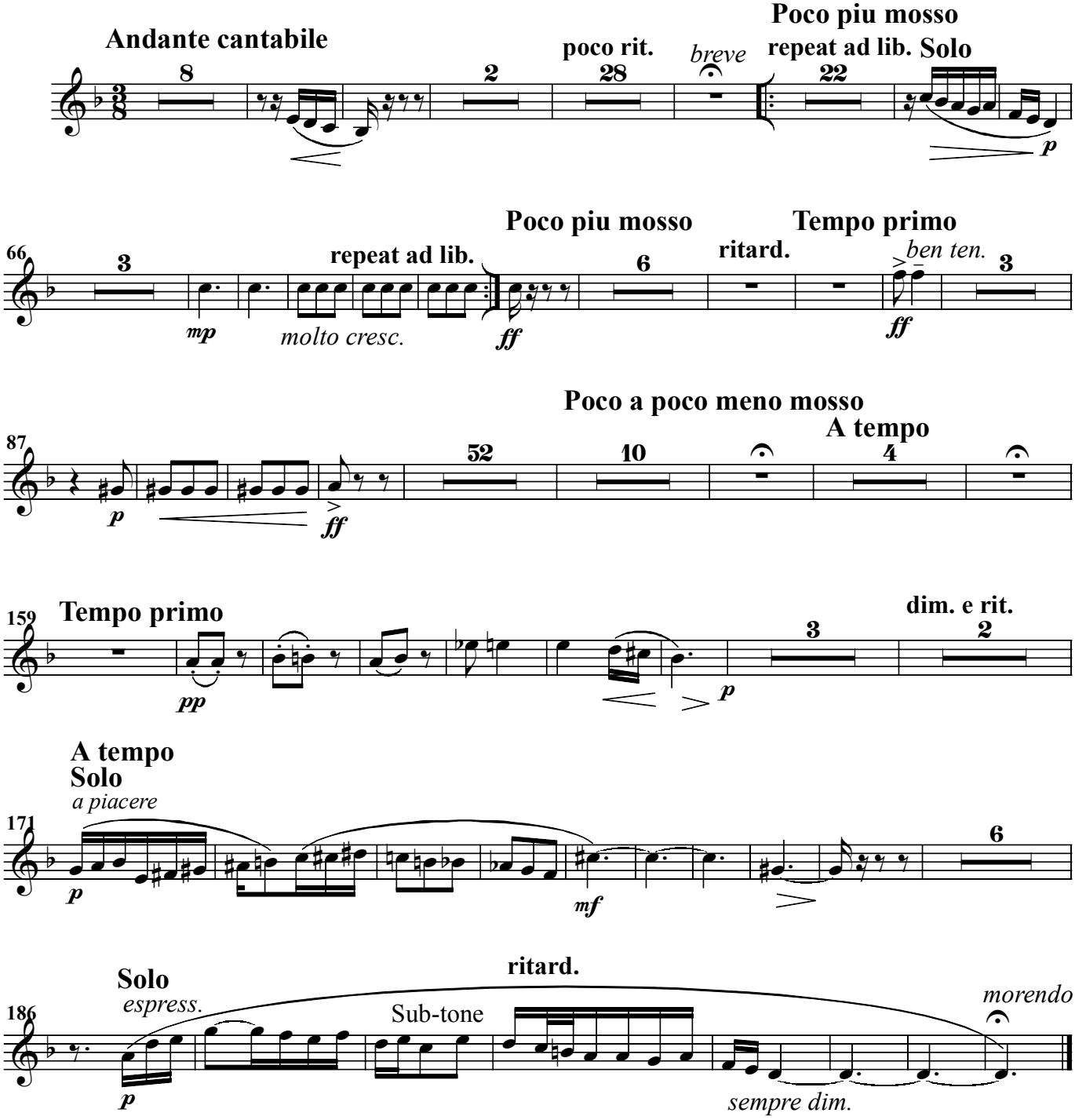

Tenor
Saxophone.

III

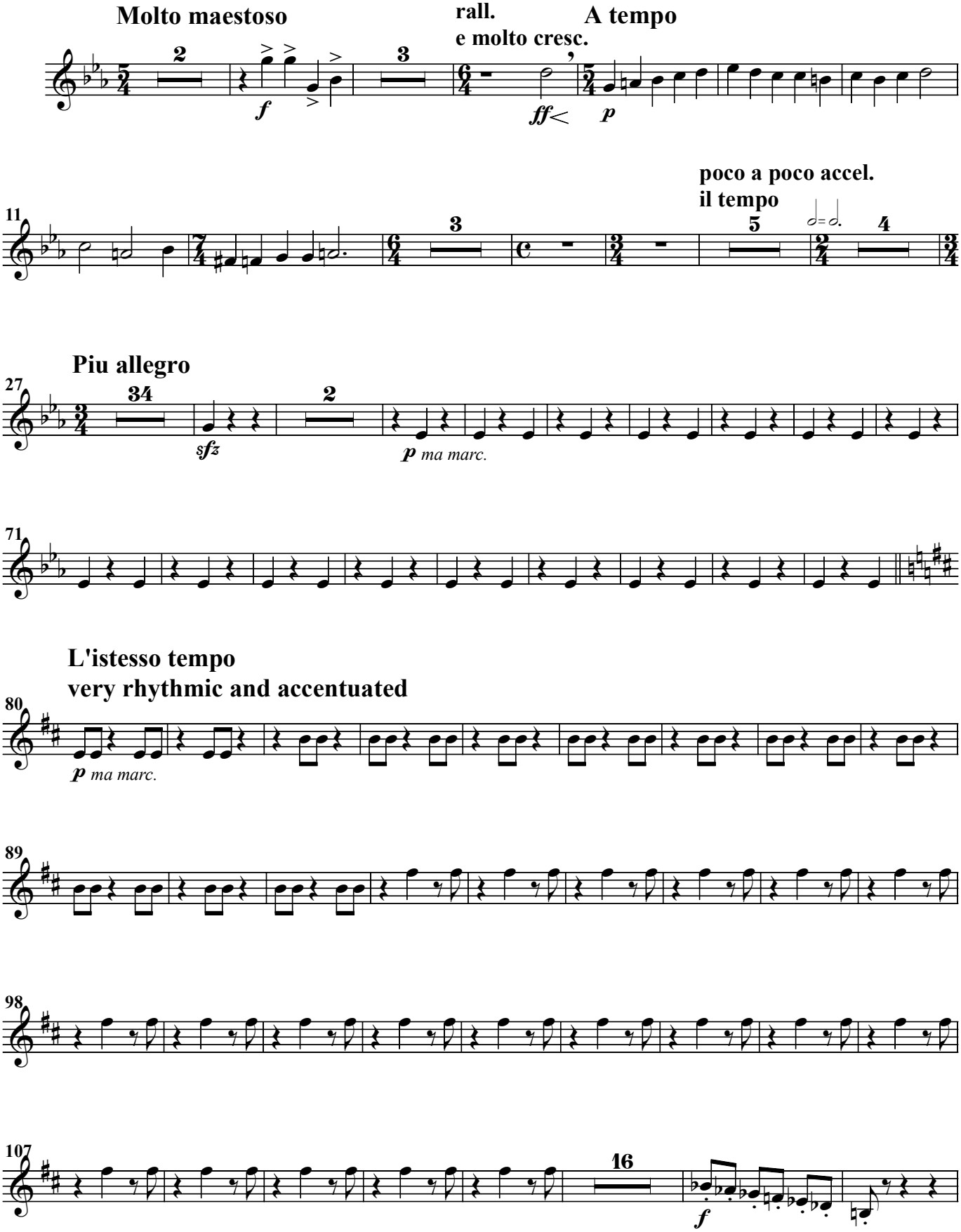

Tenor
Saxophone.

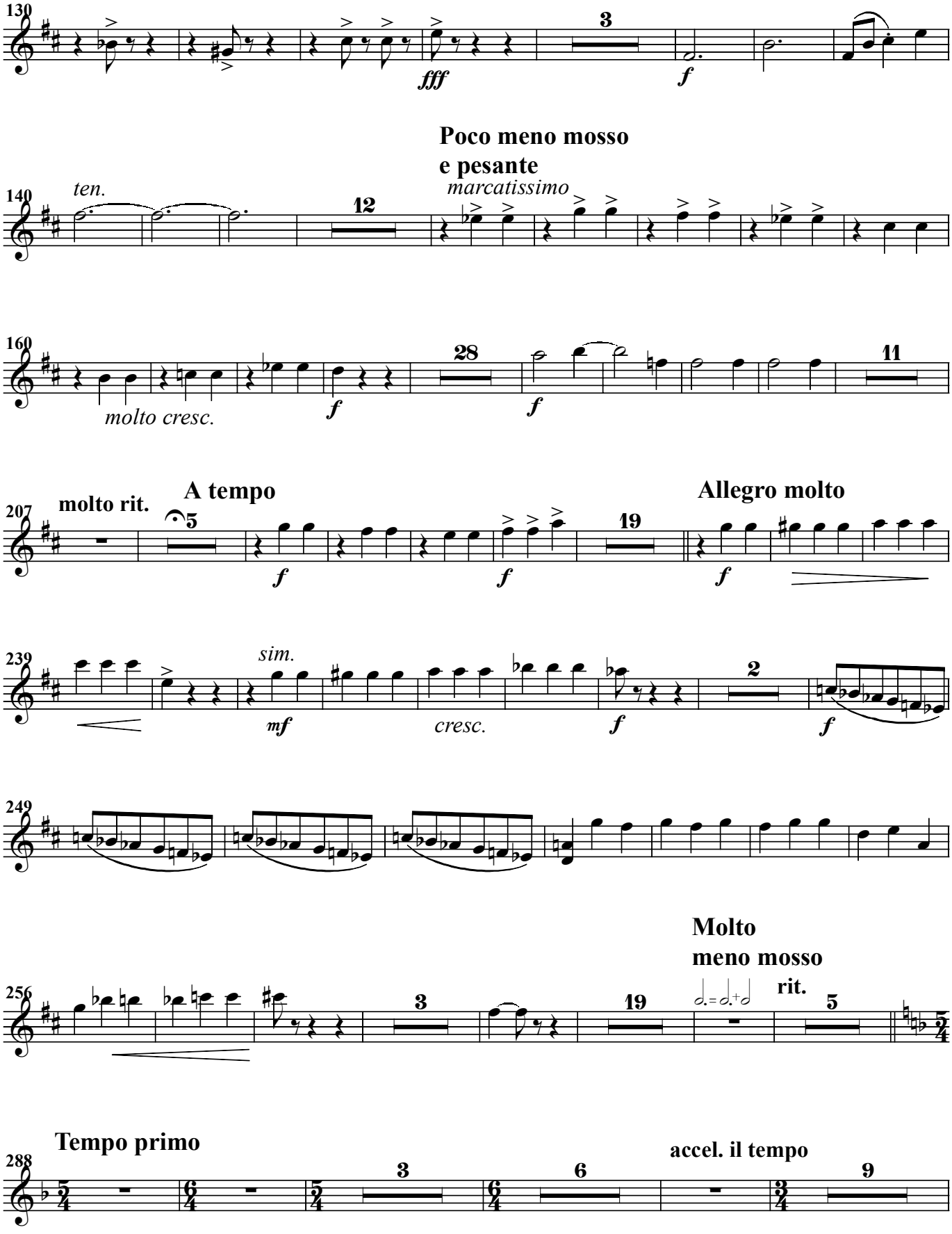

Tenor
Saxophone.

