Trombone I

Symphony No. 5

for Symphonic Band

I

Irving SCHLEIN
(1905 - 1986)

Allegro molto
animated and very rhythmic throughout

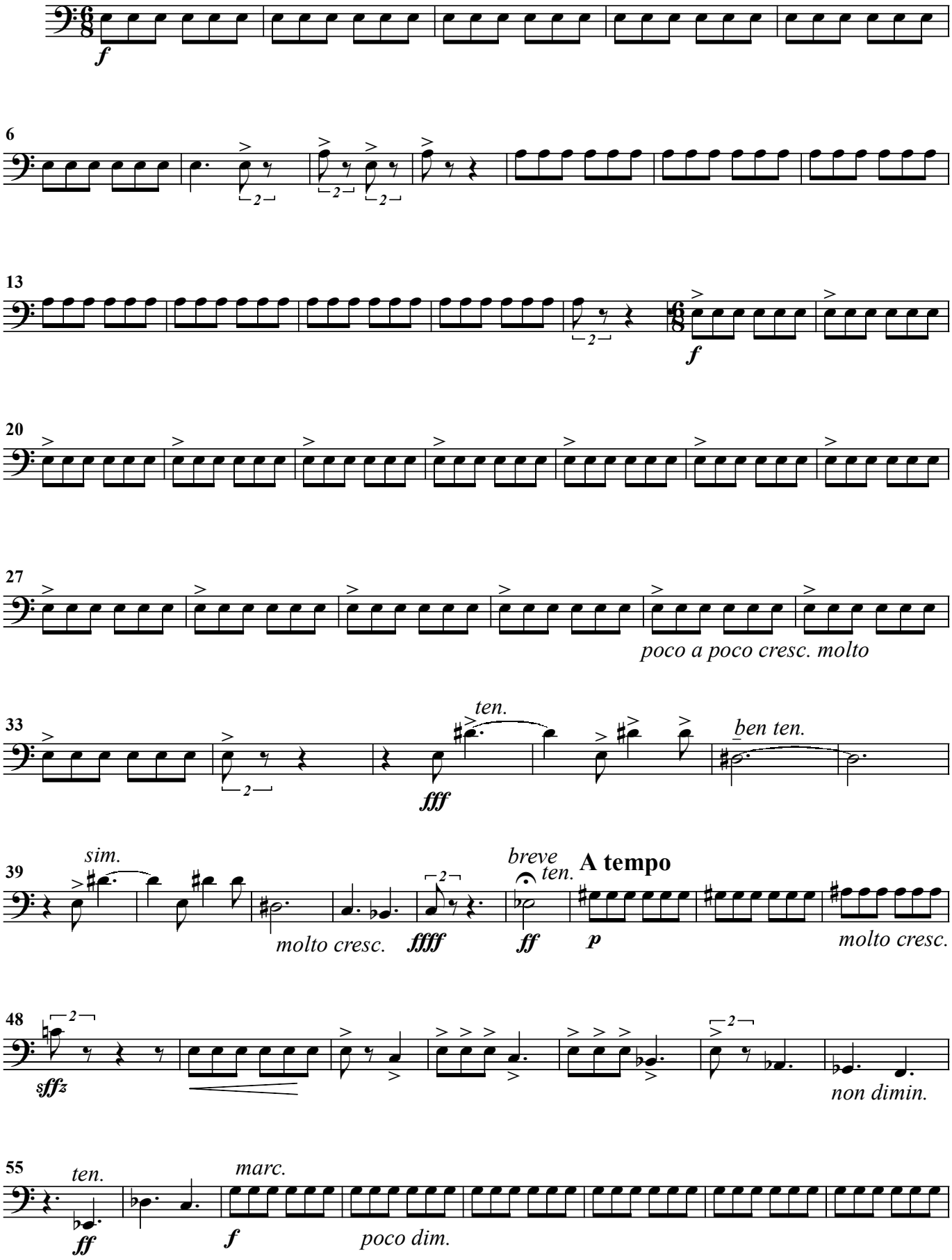

Trombone I

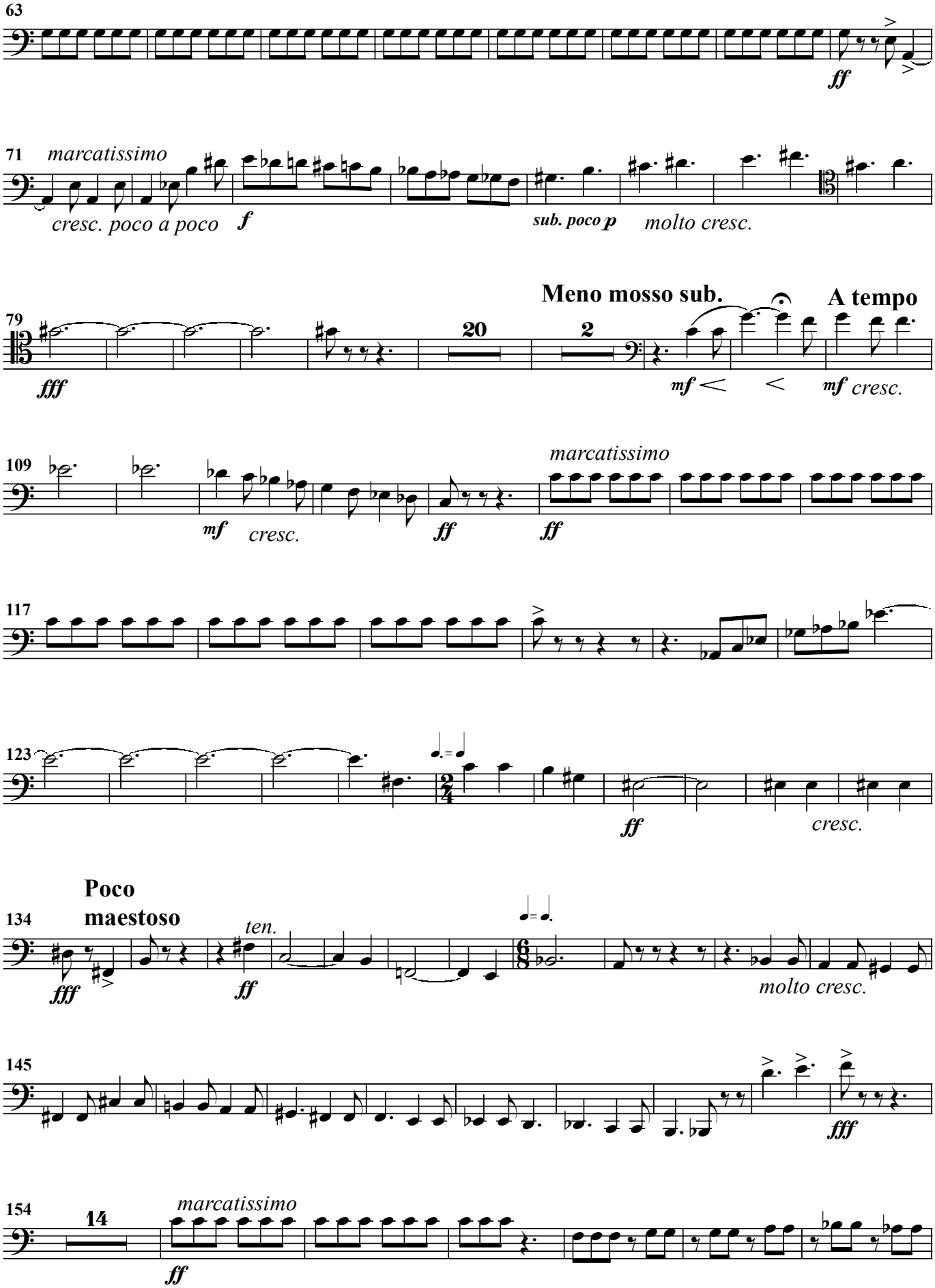
63
ff
71
marcatissimo
cresc. poco a poco
f
sub. poco p
molto cresc.
Meno mosso sub.
A tempo
79
20
2
fff
mf
mf cresc.
109
marcatissimo
mf
cresc.
ff
ff
117
123
ff
cresc.
Poco
maestoso
134
ten.
fff
ff
molto cresc.
145
fff
154
14
marcatissimo
ff

Trombone I

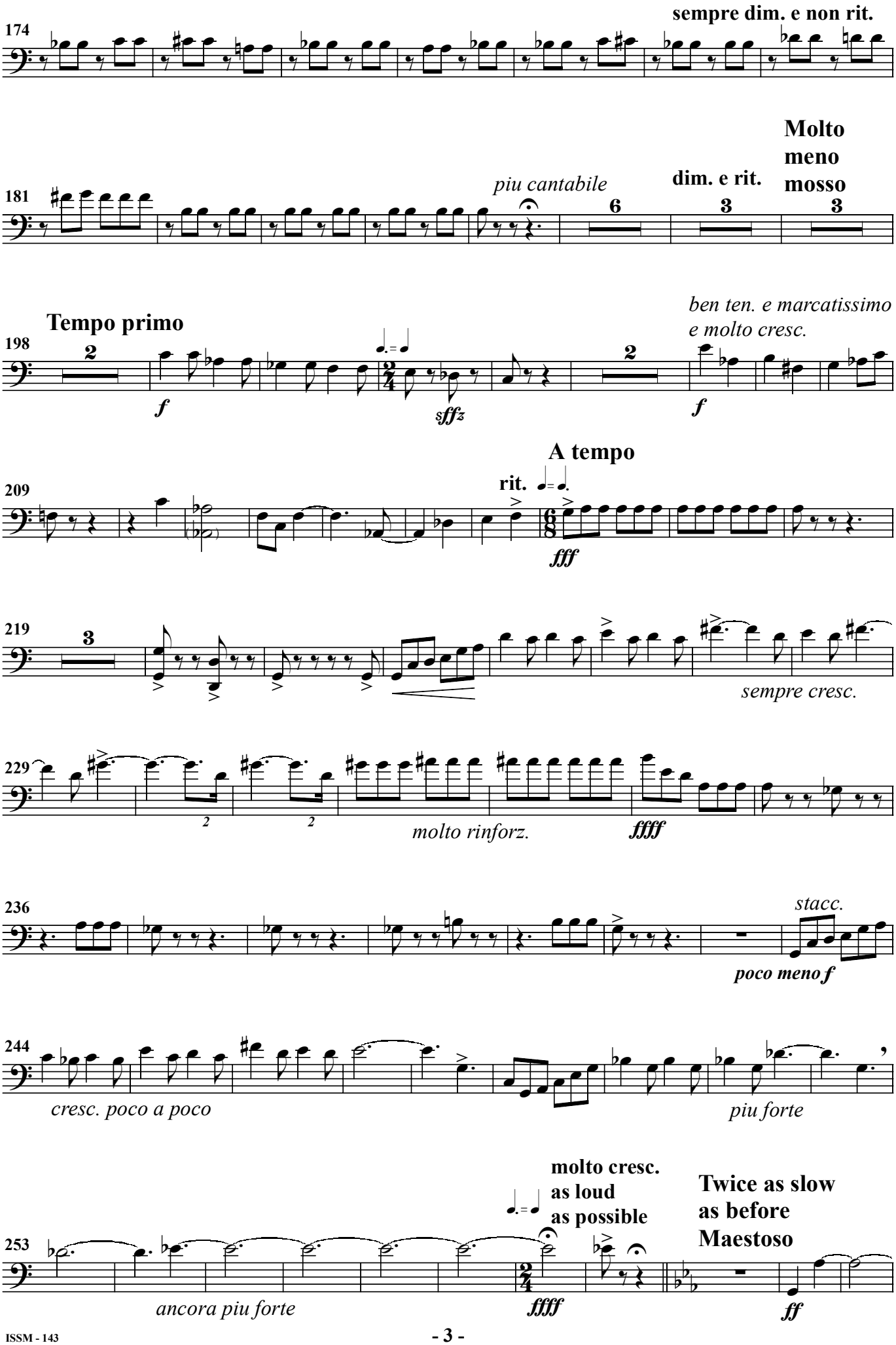
174
sempre dim. e non rit.
181
piu cantabile
dim. e rit.
Molto meno mosso
Tempo primo
198
ben ten. e marcatissimo e molto cresc.
f
sffz
f
A tempo
209
rit.
fff
219
sempre cresc.
229
molto rinforz.
ffff
236
stacc.
poco meno f
244
cresc. poco a poco
piu forte
253
molto cresc. as loud as possible
Twice as slow as before Maestoso
ancora piu forte
ffff
ff

Trombone I

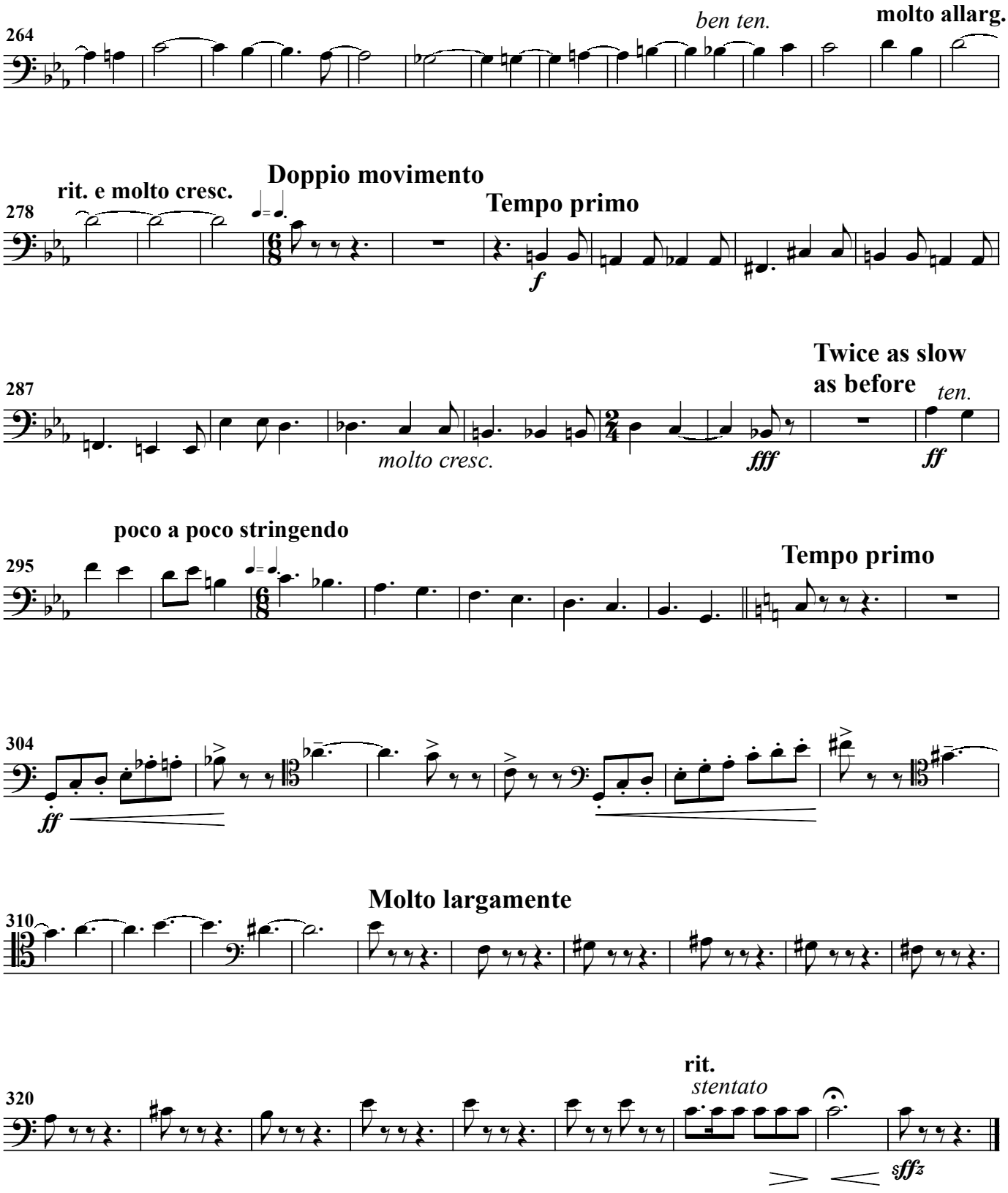
264
ben ten.
molto allarg.
rit. e molto cresc.
Doppio movimento
278
Tempo primo
f
Twice as slow
as before
287
ten.
molto cresc.
fff
ff
poco a poco stringendo
295
Tempo primo
304
ff
Molto largamente
310
rit.
stentato
320
sffz

Trombone I

II

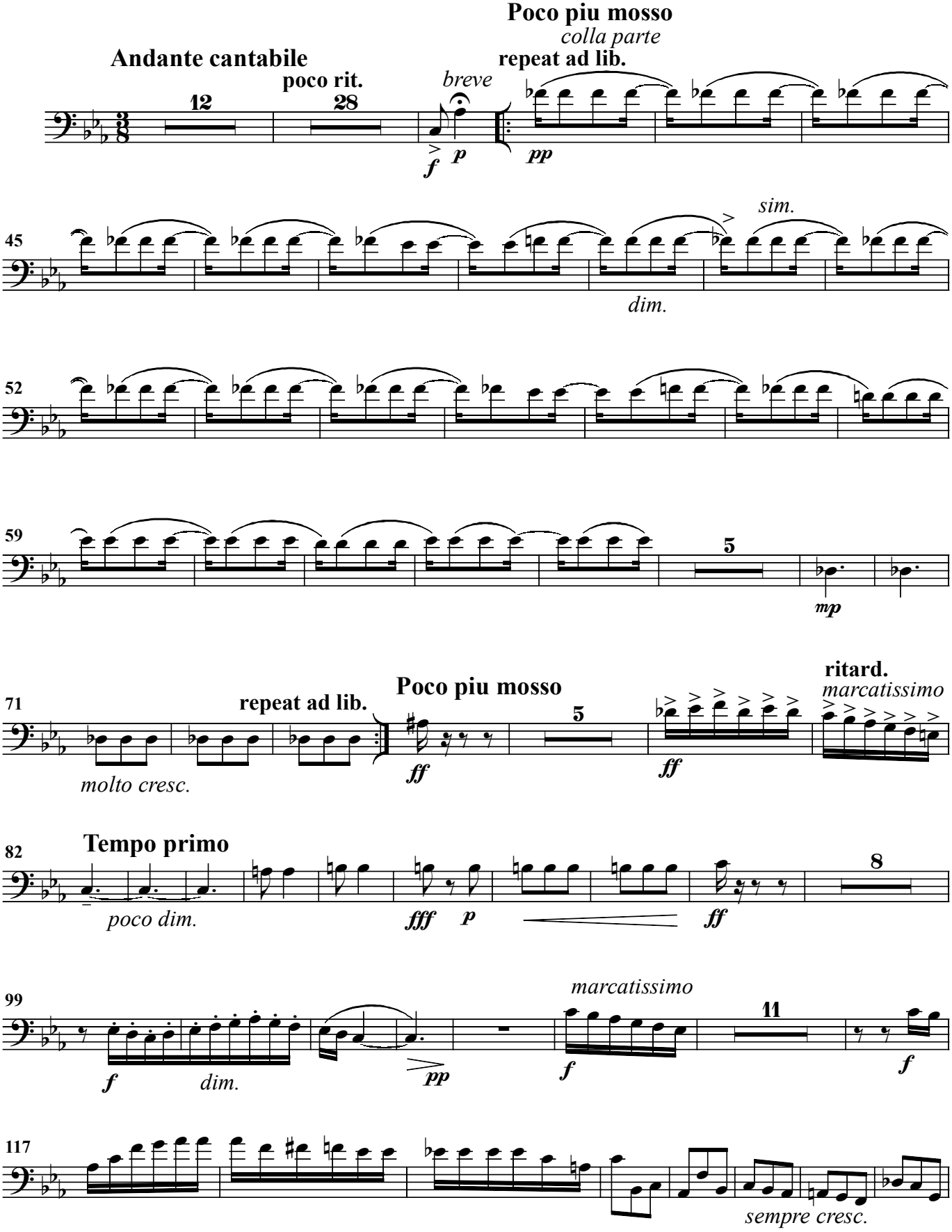

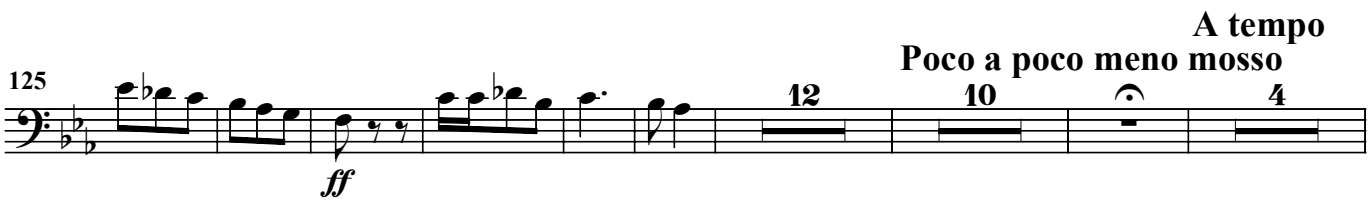
A tempo
Poco a poco meno mosso
125
12
10
4
ff

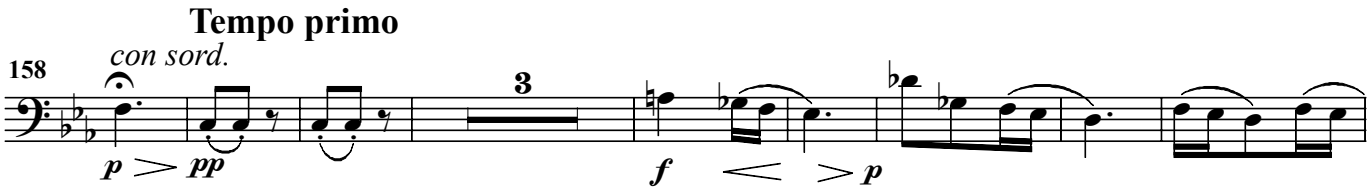
Tempo primo
158
con sord.
3
p
pp
f
p

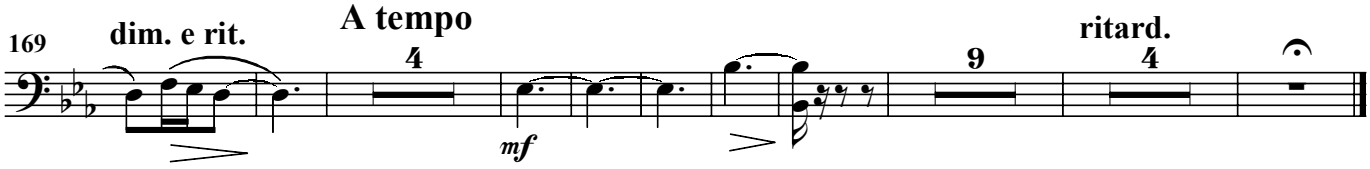
169
dim. e rit.
A tempo
4
9
ritard.
4
mf

III

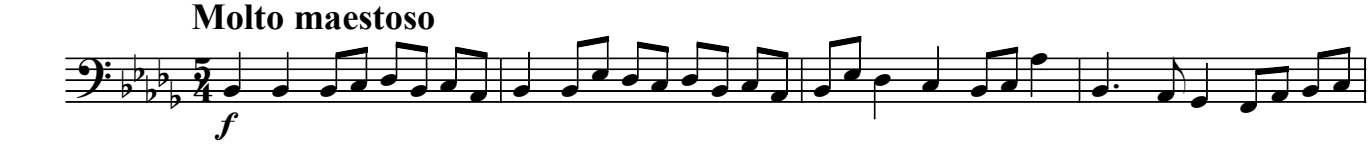
Molto maestoso
f

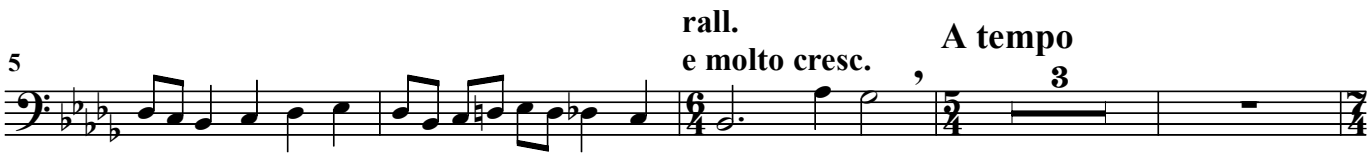
5
rall.
e molto cresc.
A tempo
3

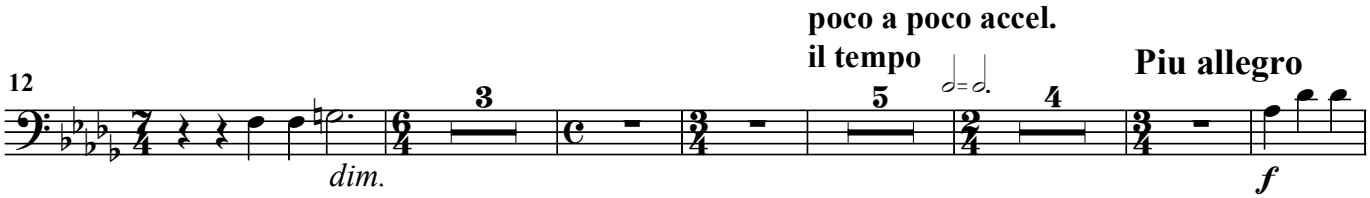
12
poco a poco accel.
il tempo
Piu allegro
3
5
4
dim.
f

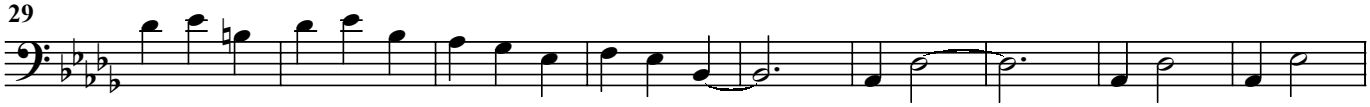
29

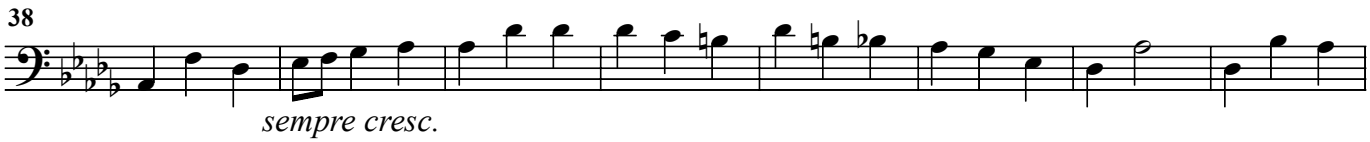
38
sempre cresc.

Trombone I

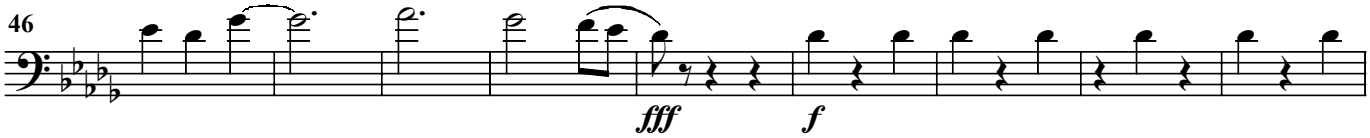

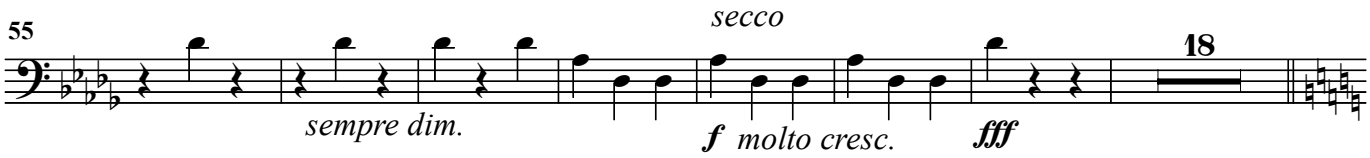

L'istesso tempo
very rhythmic and accentuated



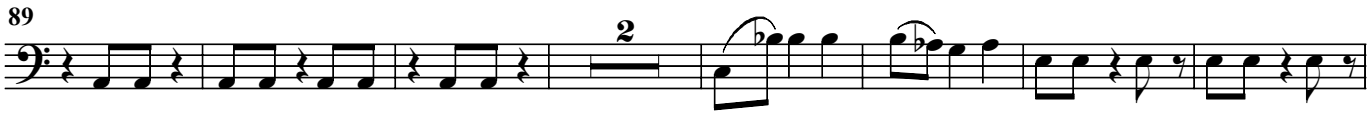

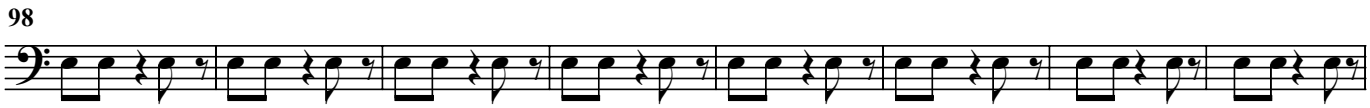

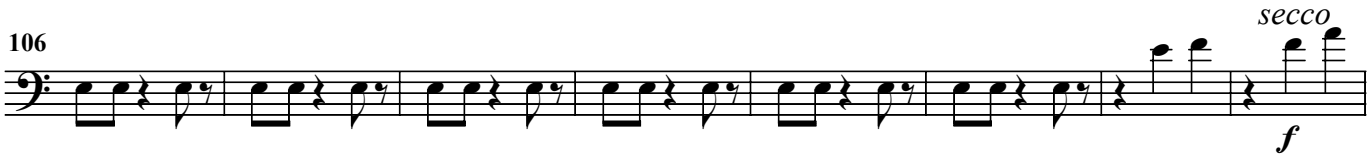

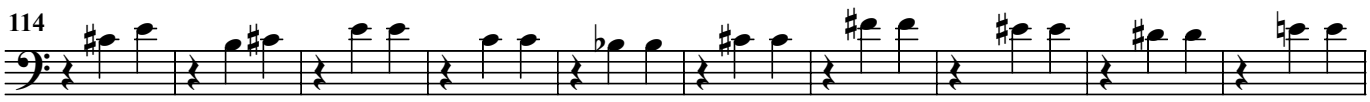

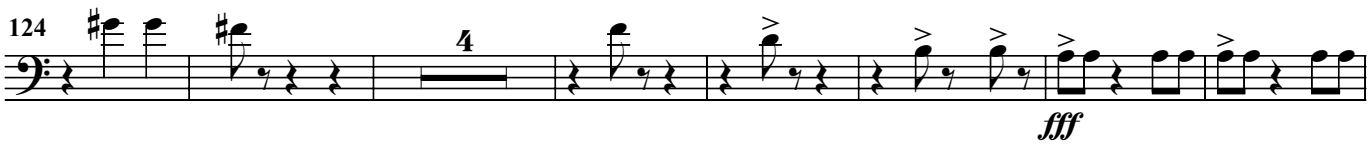

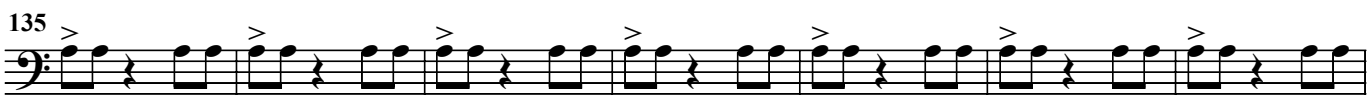

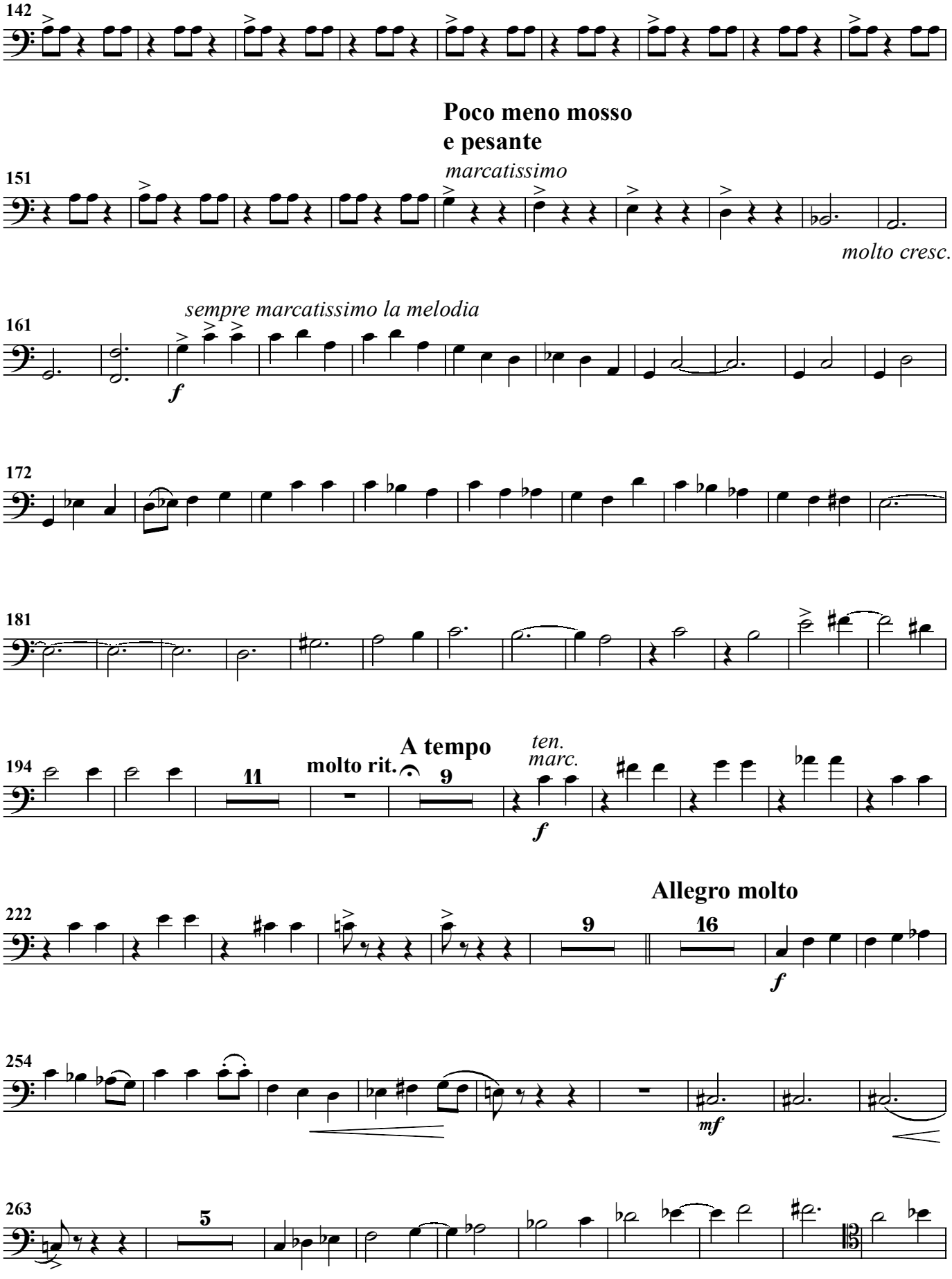
142
Poco meno mosso
e pesante
151
marcatissimo
molto cresc.
sempre marcatissimo la melodia
161
f
172
181
194
molto rit.
11
9
A tempo
ten.
marc.
f
Allegro molto
222
9
16
f
254
mf
263
5

Trombone I

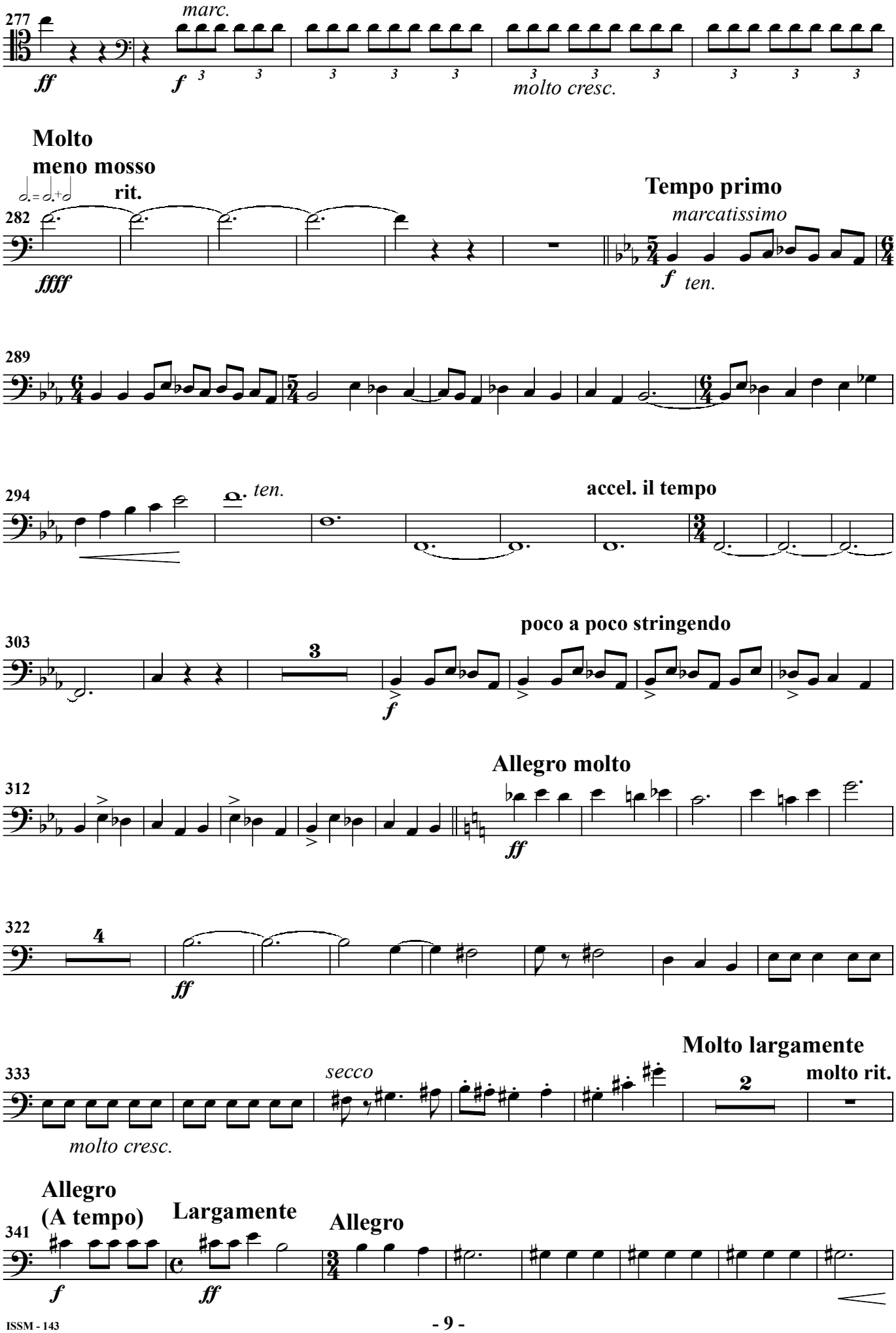
277
marc.
ff
f
molto cresc.
Molto
meno mosso
rit.
282
ffff
Tempo primo
marcatissimo
f
ten.
289
294
ten.
accel. il tempo
303
3
f
poco a poco stringendo
312
Allegro molto
ff
322
4
ff
333
secco
molto cresc.
Molto largamente
molto rit.
2
341
Allegro
(A tempo)
f
Largamente
ff
Allegro

Trombone I

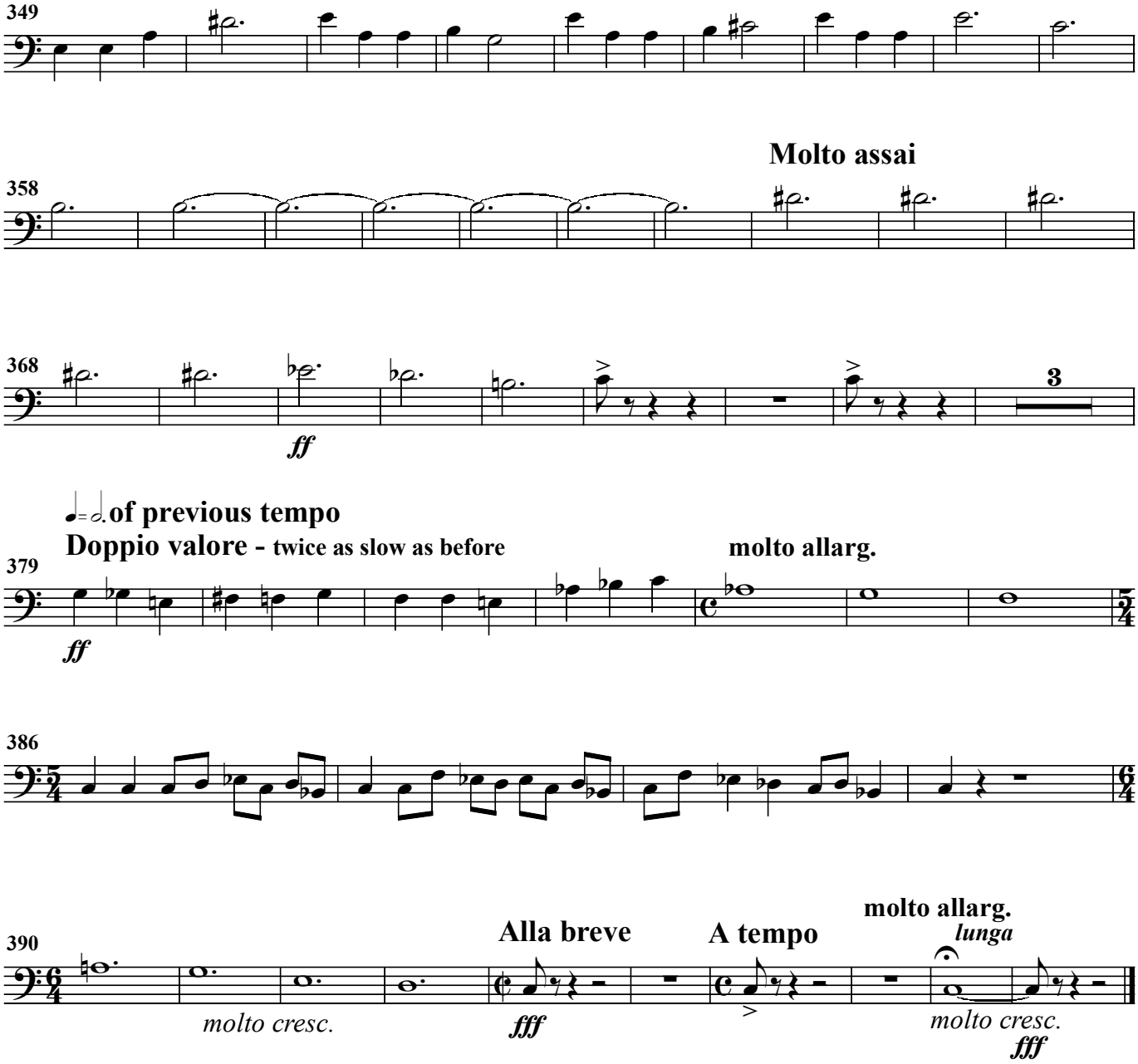
349
Molto assai
358
368
ff
3
of previous tempo
Doppio valore - twice as slow as before
molto allarg.
379
ff
386
5/4
6/4
390
molto cresc.
Alla breve
fff
A tempo
molto allarg.
lunga
molto cresc.
fff