Trombone II

Symphony No. 5

for Symphonic Band

I

Irving SCHLEIN
(1905 - 1986)

Allegro molto
animated and very rhythmic throughout

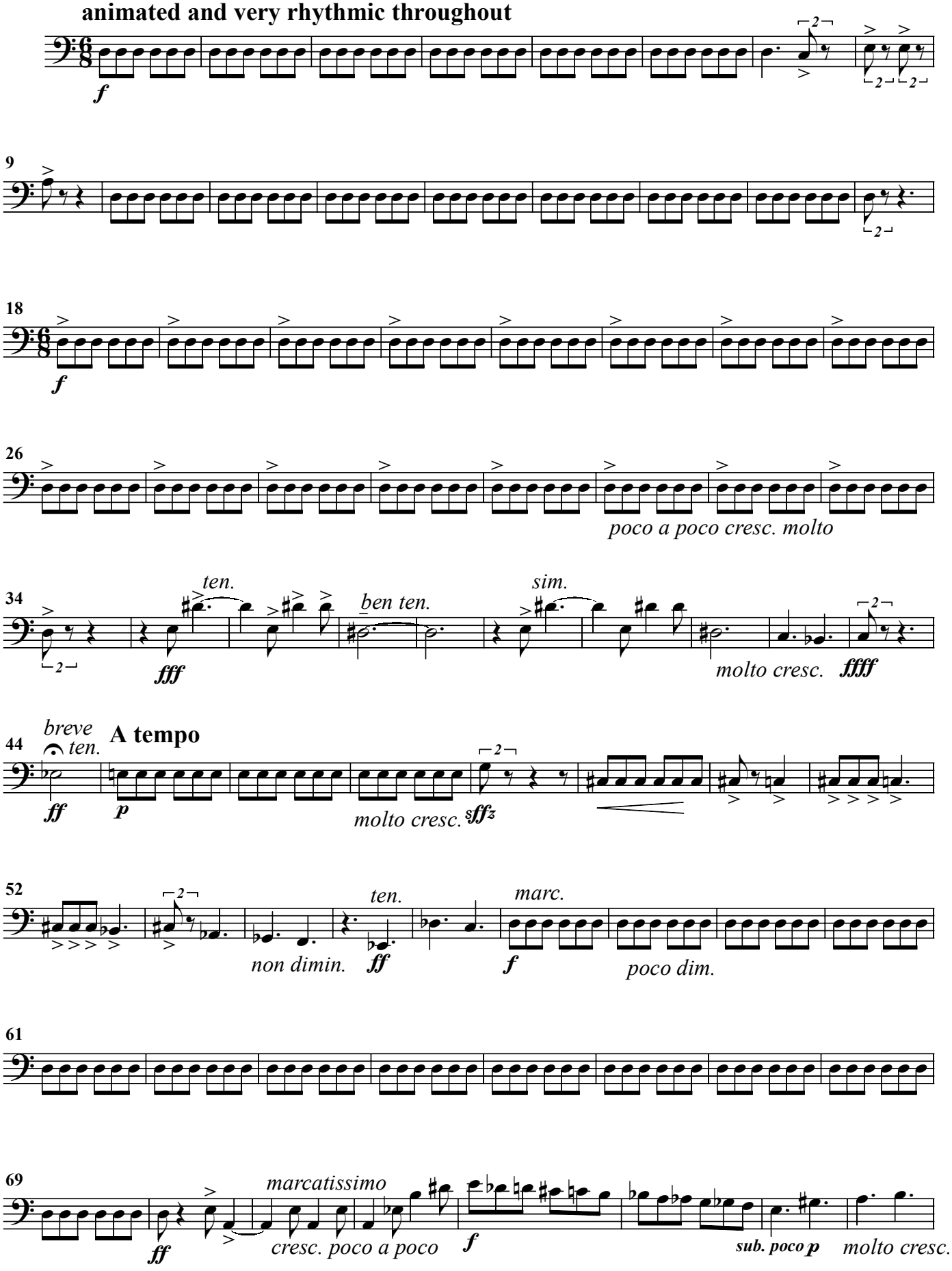

Trombone II

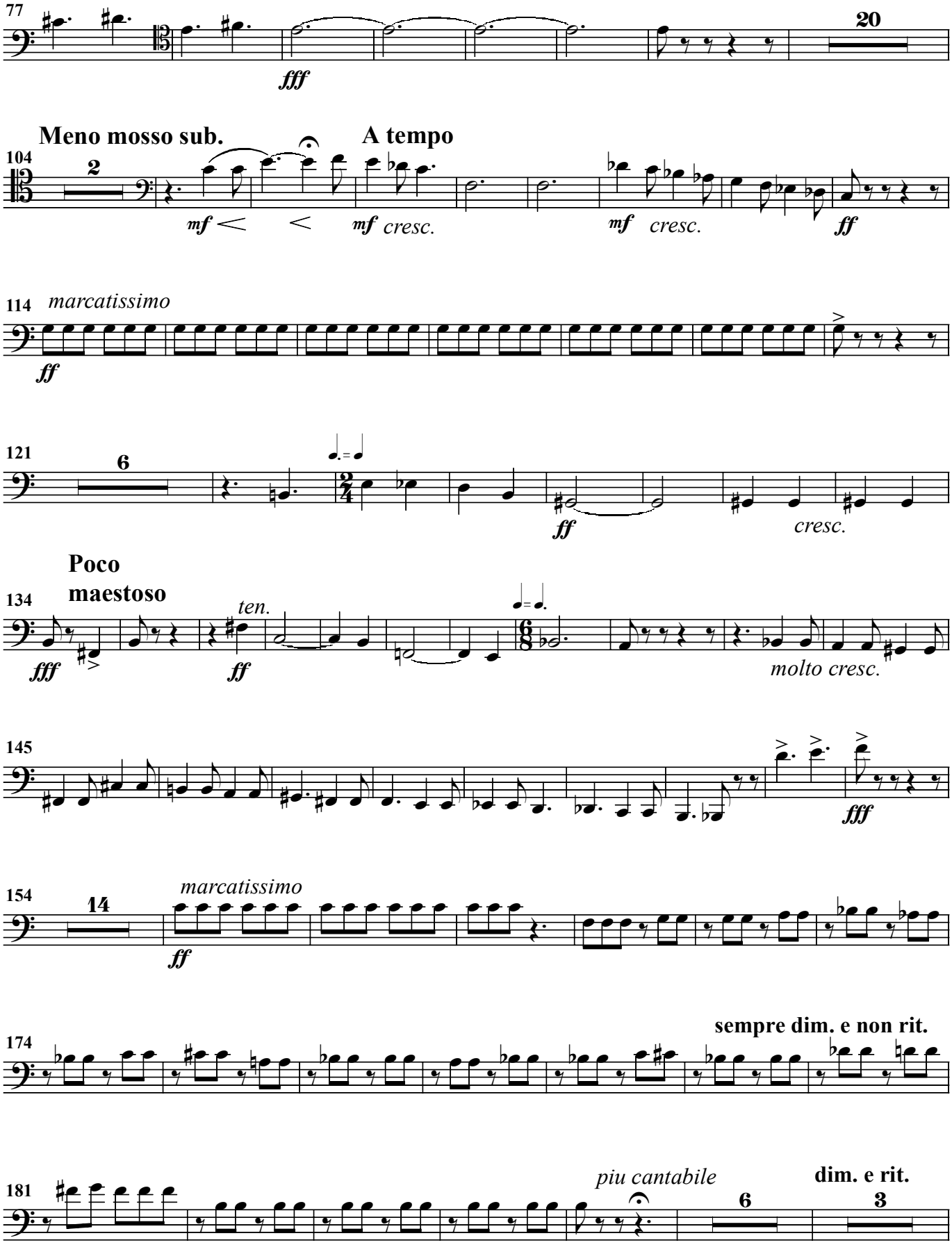
77
20
fff
Meno mosso sub.
A tempo
104
2
mf
mf cresc.
mf cresc.
ff
114
marcatissimo
ff
121
6
ff
cresc.
Poco
maestoso
134
ten.
fff
ff
molto cresc.
145
fff
154
14
marcatissimo
ff
sempre dim. e non rit.
174
piu cantabile
dim. e rit.
181
6
3

Trombone II

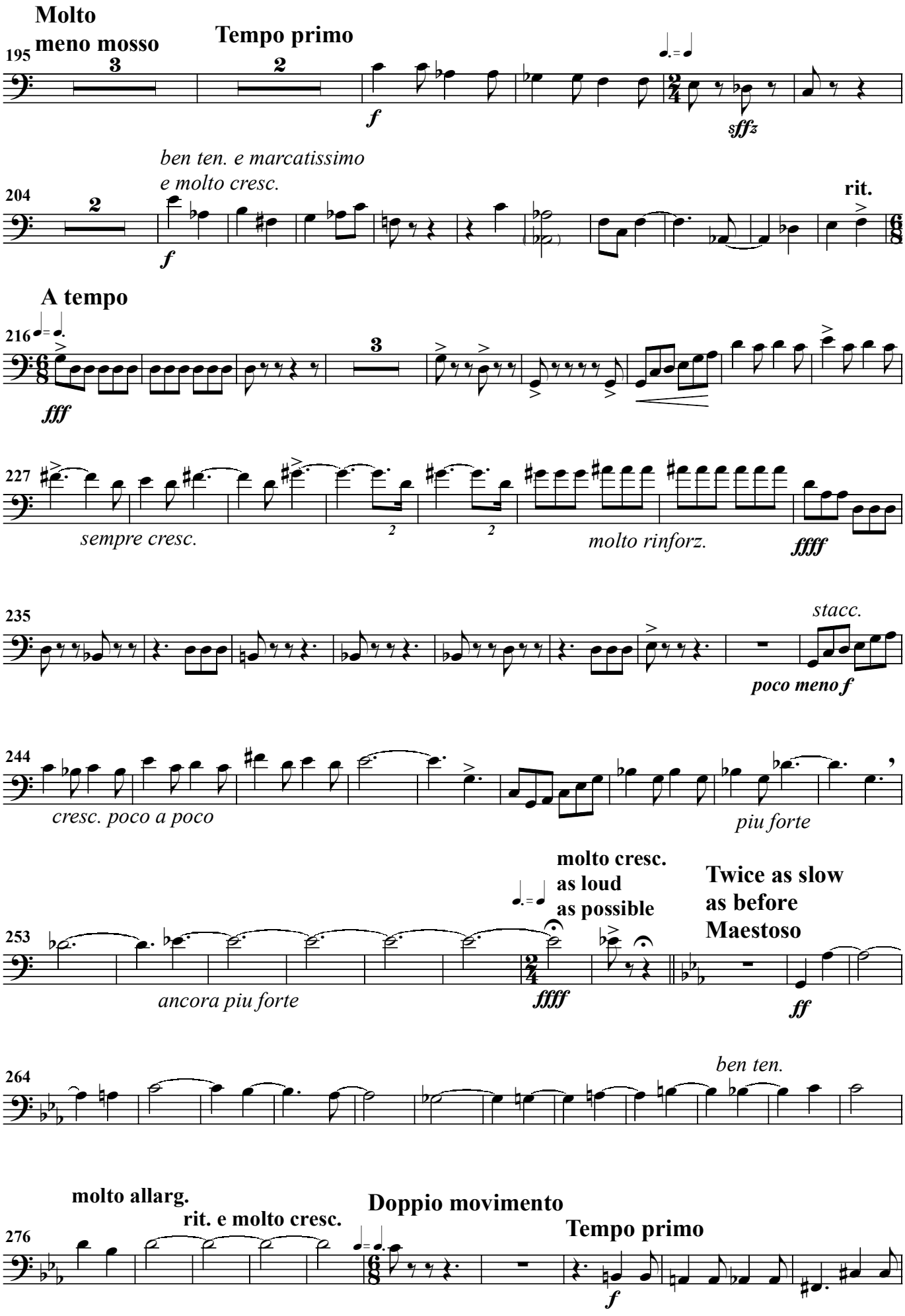
Molto
meno mosso
Tempo primo
195
3
2
f
sffz
ben ten. e marcatissimo
e molto cresc.
204
2
f
rit.
A tempo
216
fff
227
sempre cresc.
molto rinforz.
ffff
235
stacc.
poco meno f
244
cresc. poco a poco
piu forte
molto cresc.
as loud
as possible
Twice as slow
as before
Maestoso
253
ancora piu forte
ffff
ff
ben ten.
264
molto allarg.
rit. e molto cresc.
Doppio movimento
Tempo primo
276
f

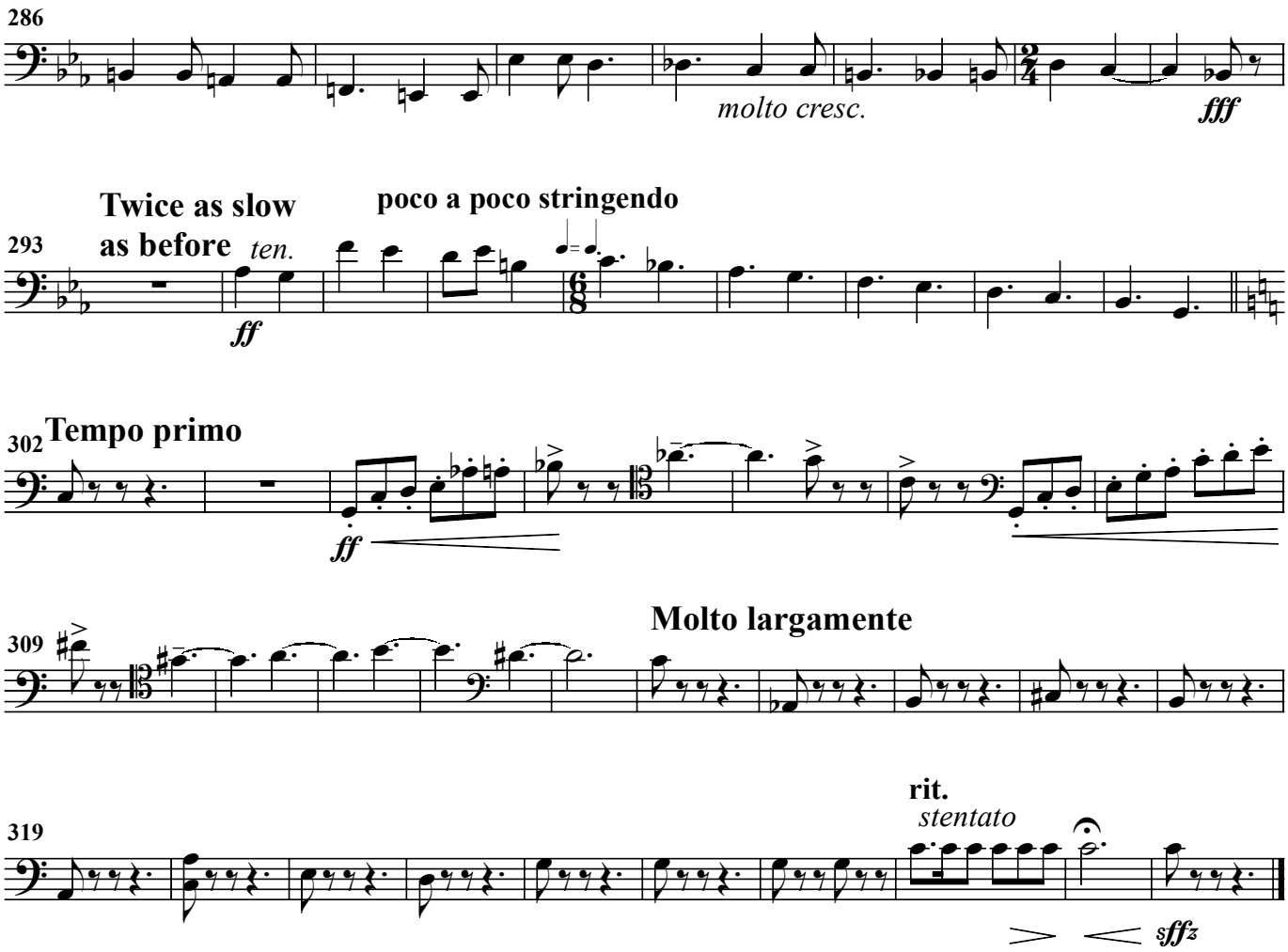
286
molto cresc.
fff
Twice as slow
as before
ten.
poco a poco stringendo
293
ff
Tempo primo
302
ff
Molto largamente
309
rit.
stentato
319
sffz

II

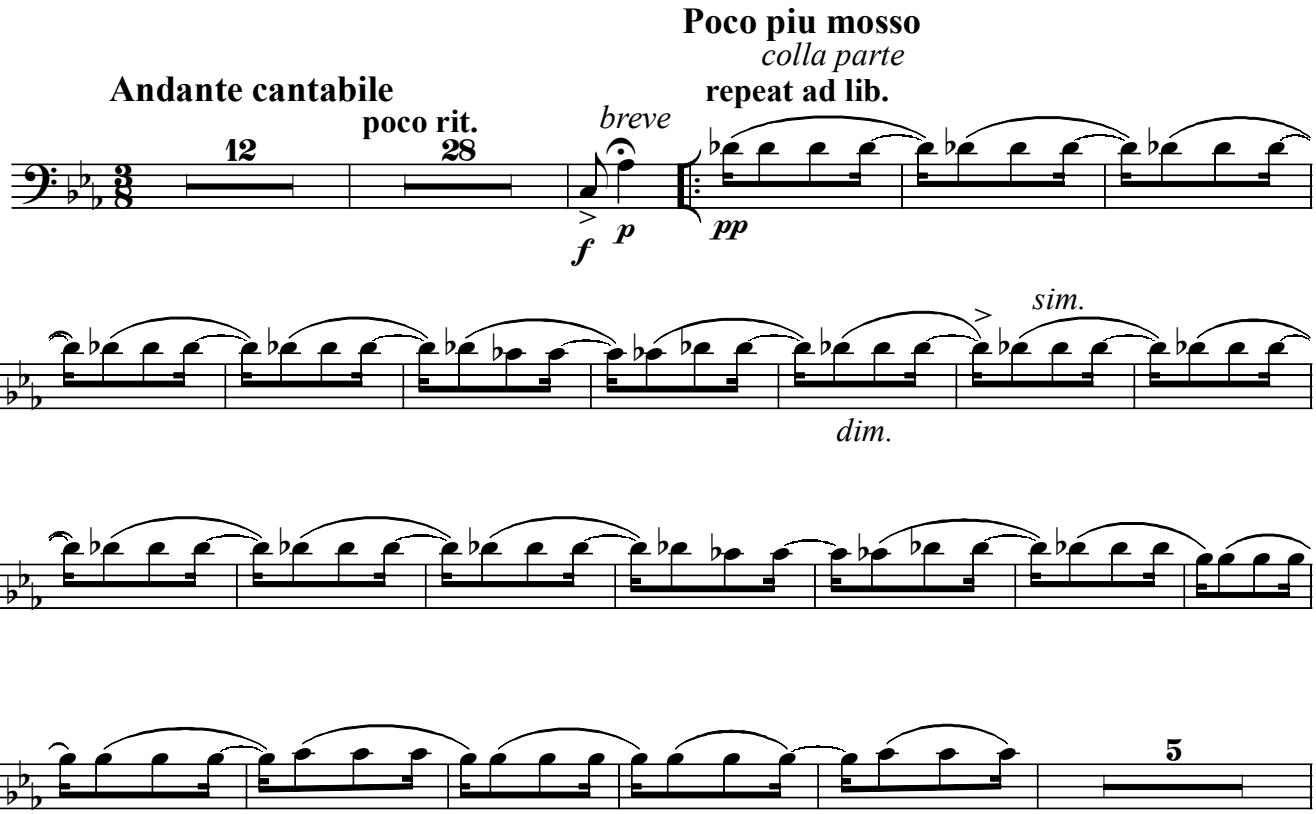
Poco piu mosso
colla parte
repeat ad lib.
Andante cantabile
poco rit.
breve
12
28
f
p
pp
45
sim.
dim.
52
59
5

Trombone II

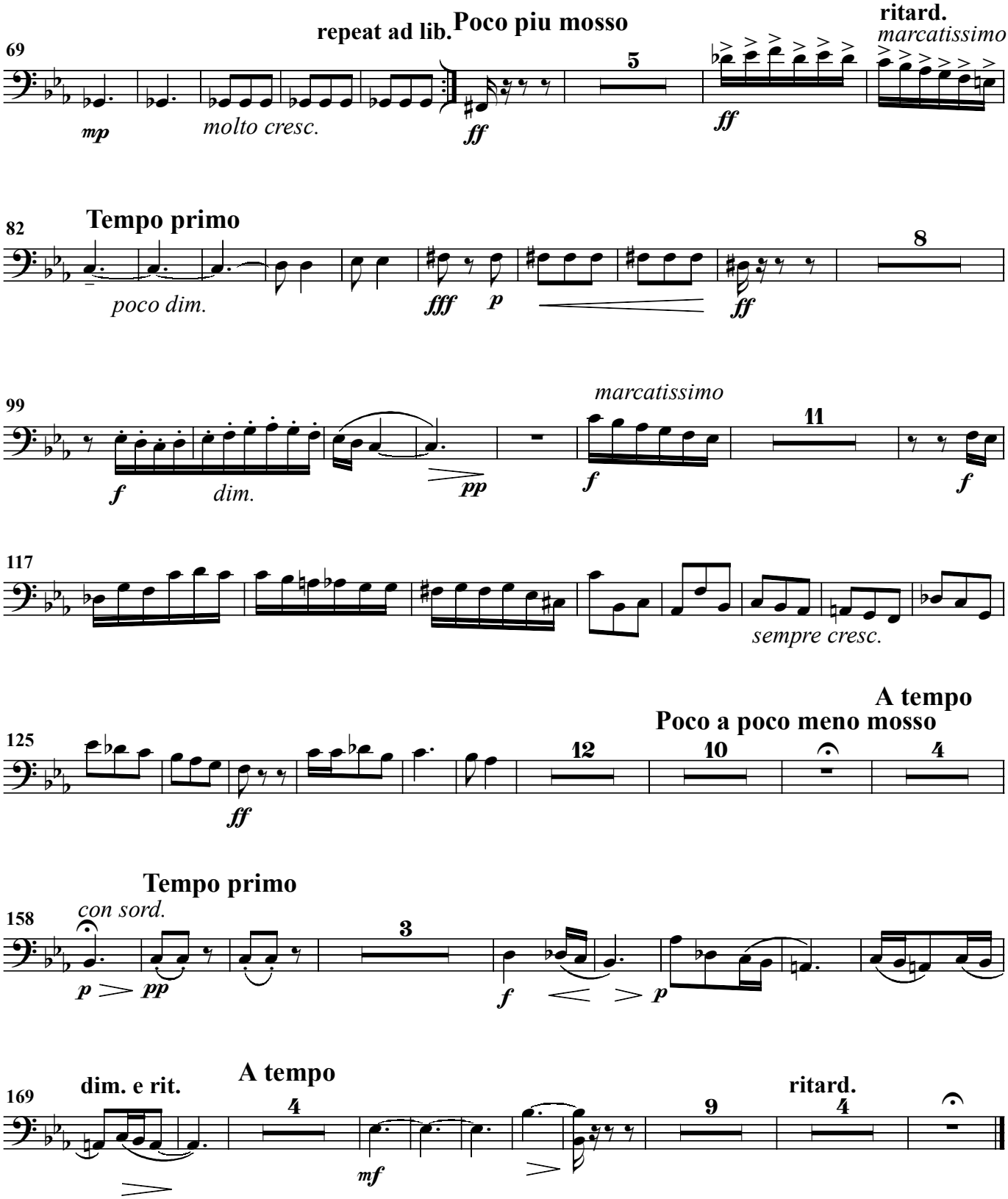
69
repeat ad lib.
Poco piu mosso
ritard.
marcatissimo
mp
molto cresc.
ff
5
ff
82
Tempo primo
poco dim.
fff
p
8
ff
99
marcatissimo
f
dim.
pp
f
11
f
117
sempre cresc.
125
A tempo
Poco a poco meno mosso
ff
12
10
4
Tempo primo
158
con sord.
p
pp
3
f
p
169
dim. e rit.
A tempo
4
mf
9
ritard.
4

Trombone II

III

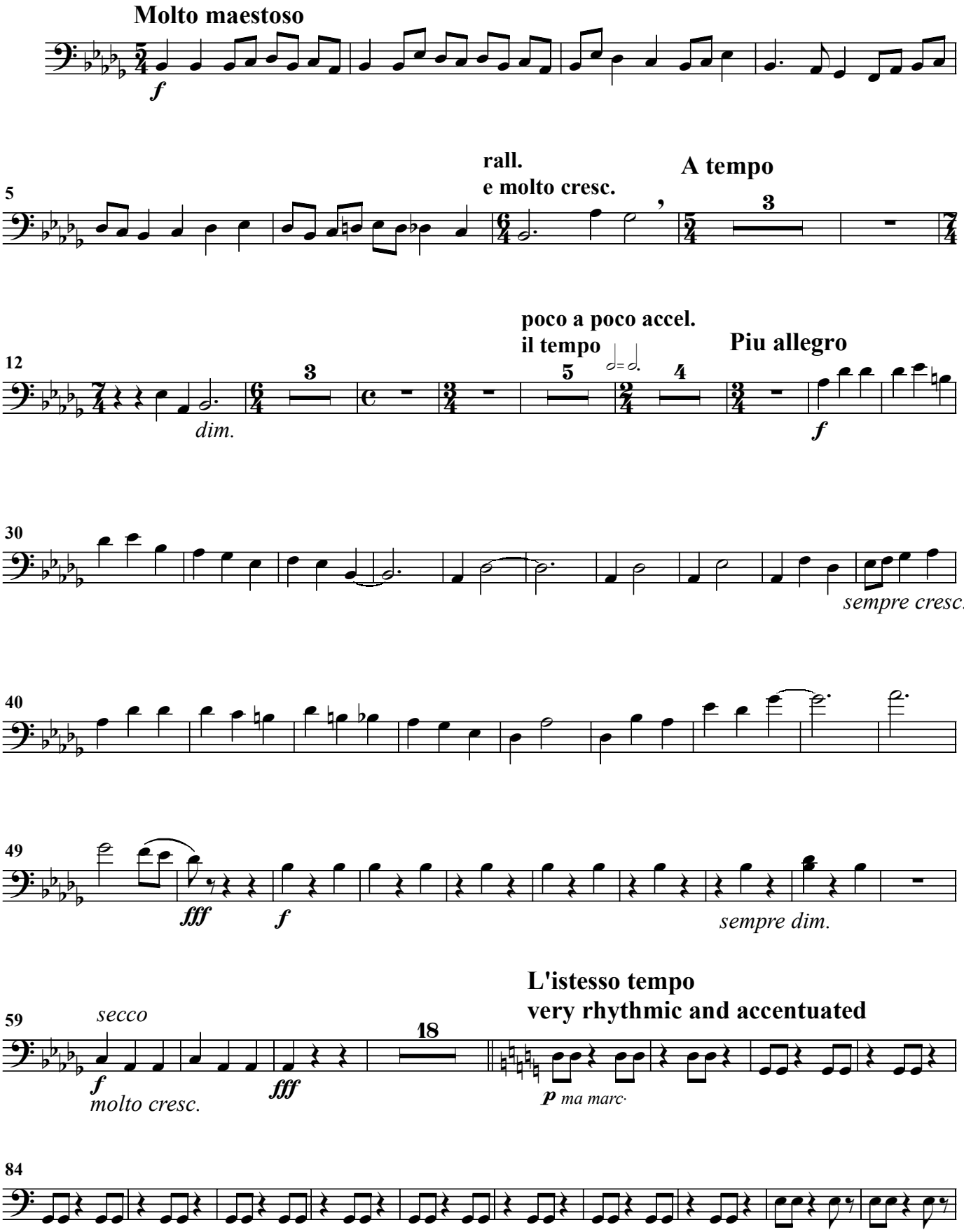

Trombone II

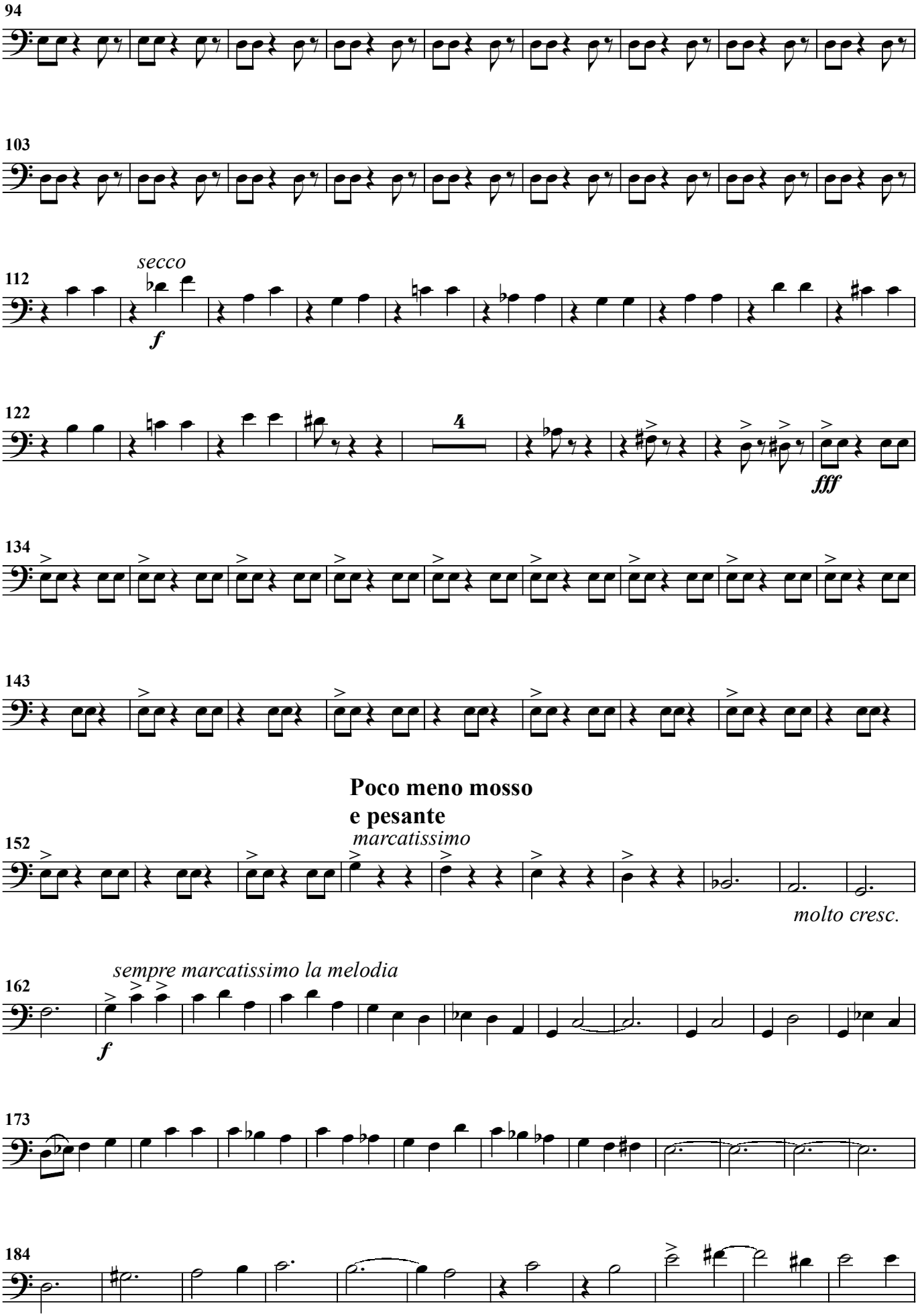
94
103
112
secco
f
122
4
fff
134
143
Poco meno mosso
e pesante
152
marcatissimo
molto cresc.
162
sempre marcatissimo la melodia
f
173
184

Trombone II

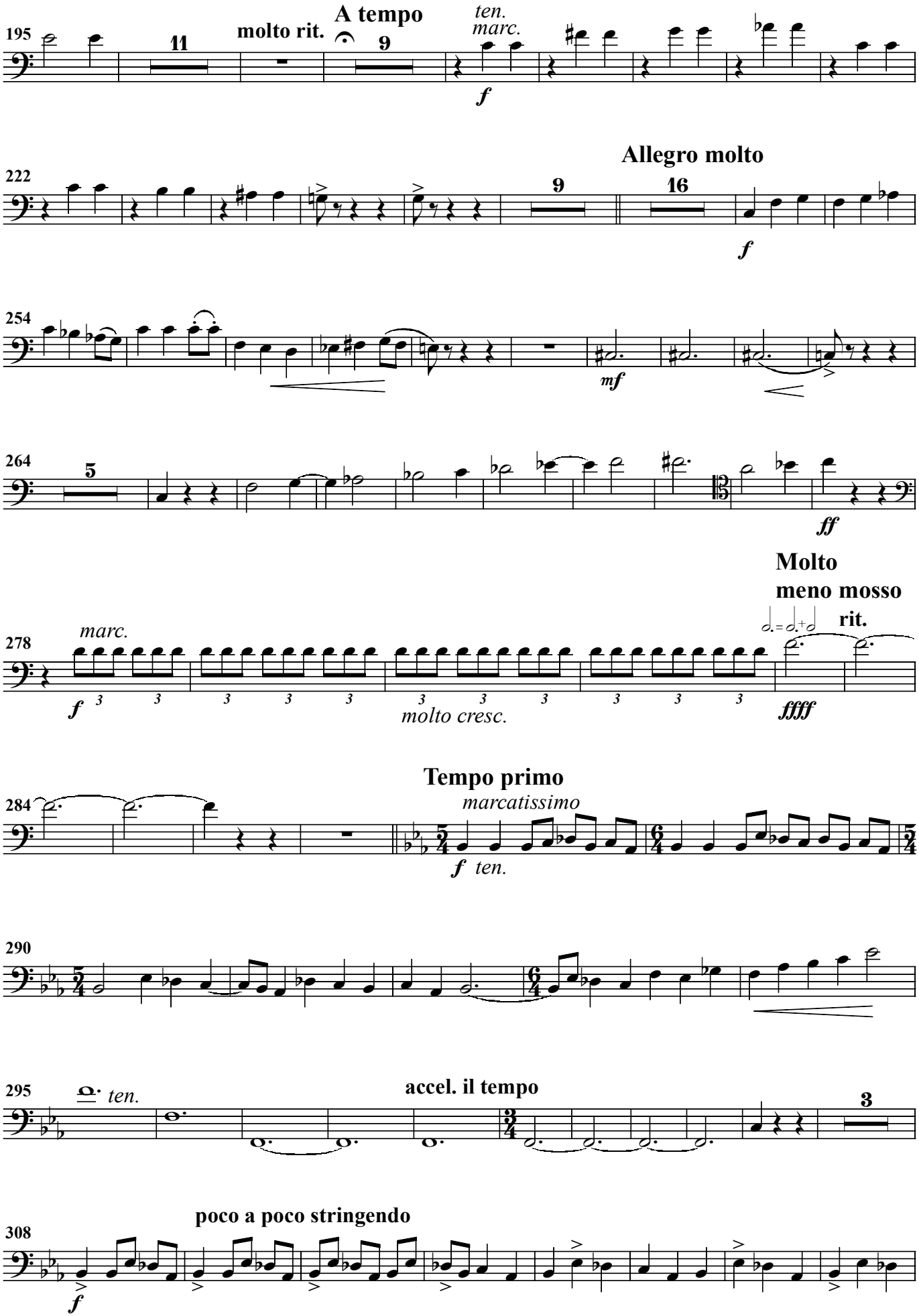
195
11
molto rit.
A tempo
9
ten.
marc.
f
222
Allegro molto
9
16
f
254
mf
264
5
ff
Molto
meno mosso
278
marc.
f
molto cresc.
rit.
ffff
284
Tempo primo
marcatissimo
f ten.
290
295
ten.
accel. il tempo
3
308
poco a poco stringendo
f

Trombone II

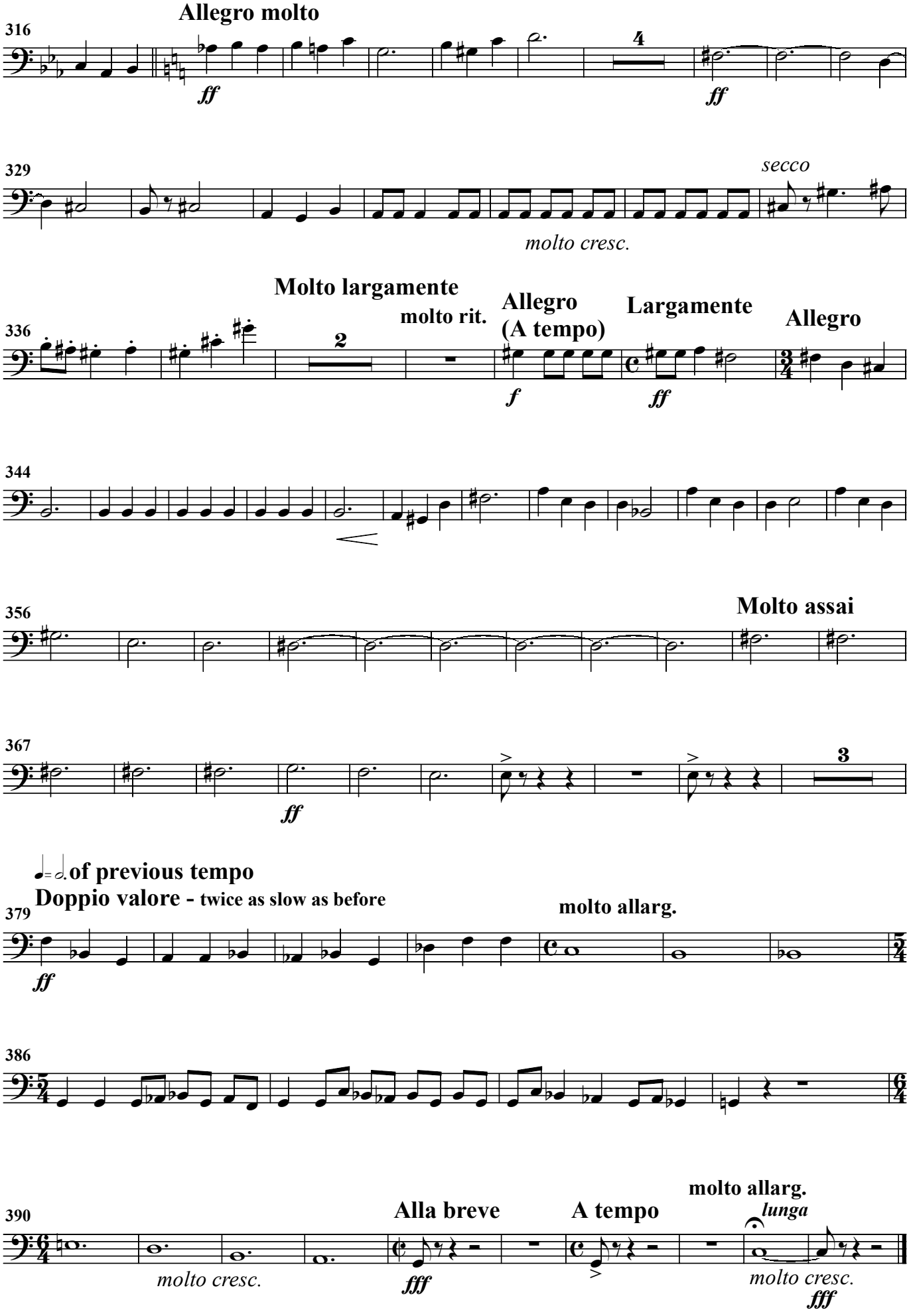
Allegro molto
316
ff
4
ff
329
secco
molto cresc.
Molto largamente
molto rit.
Allegro
(A tempo)
Largamente
Allegro
336
2
f
ff
344
356
Molto assai
367
ff
3
of previous tempo
Doppio valore - twice as slow as before
379
ff
molto allarg.
386
390
Alla breve
A tempo
molto allarg.
lunga
molto cresc.
fff
molto cresc.
fff