Trombone III

Symphony No. 5

for Symphonic Band

I

Irving SCHLEIN
(1905 - 1986)

Allegro molto
animated and very rhythmic throughout

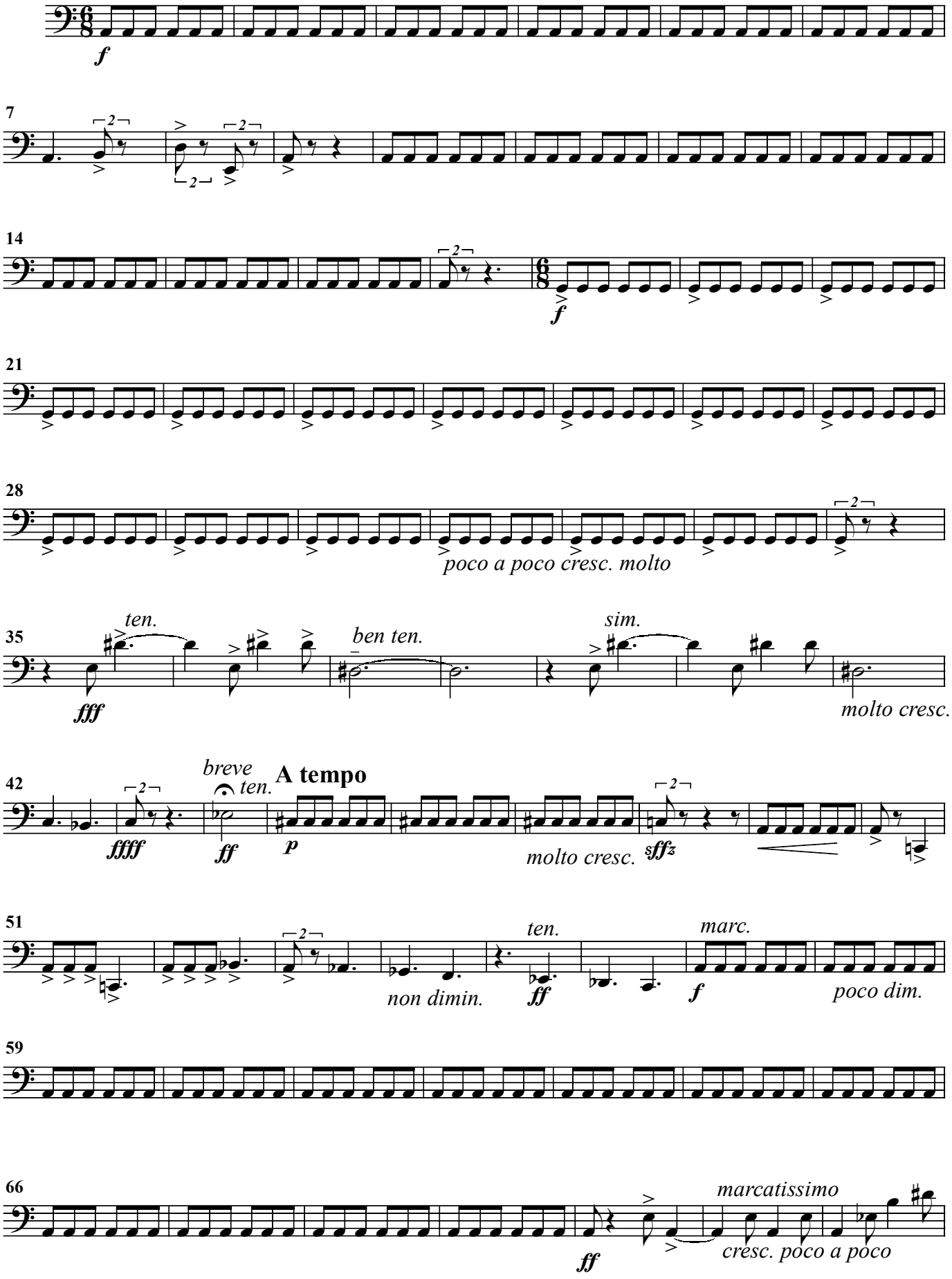

Trombone III

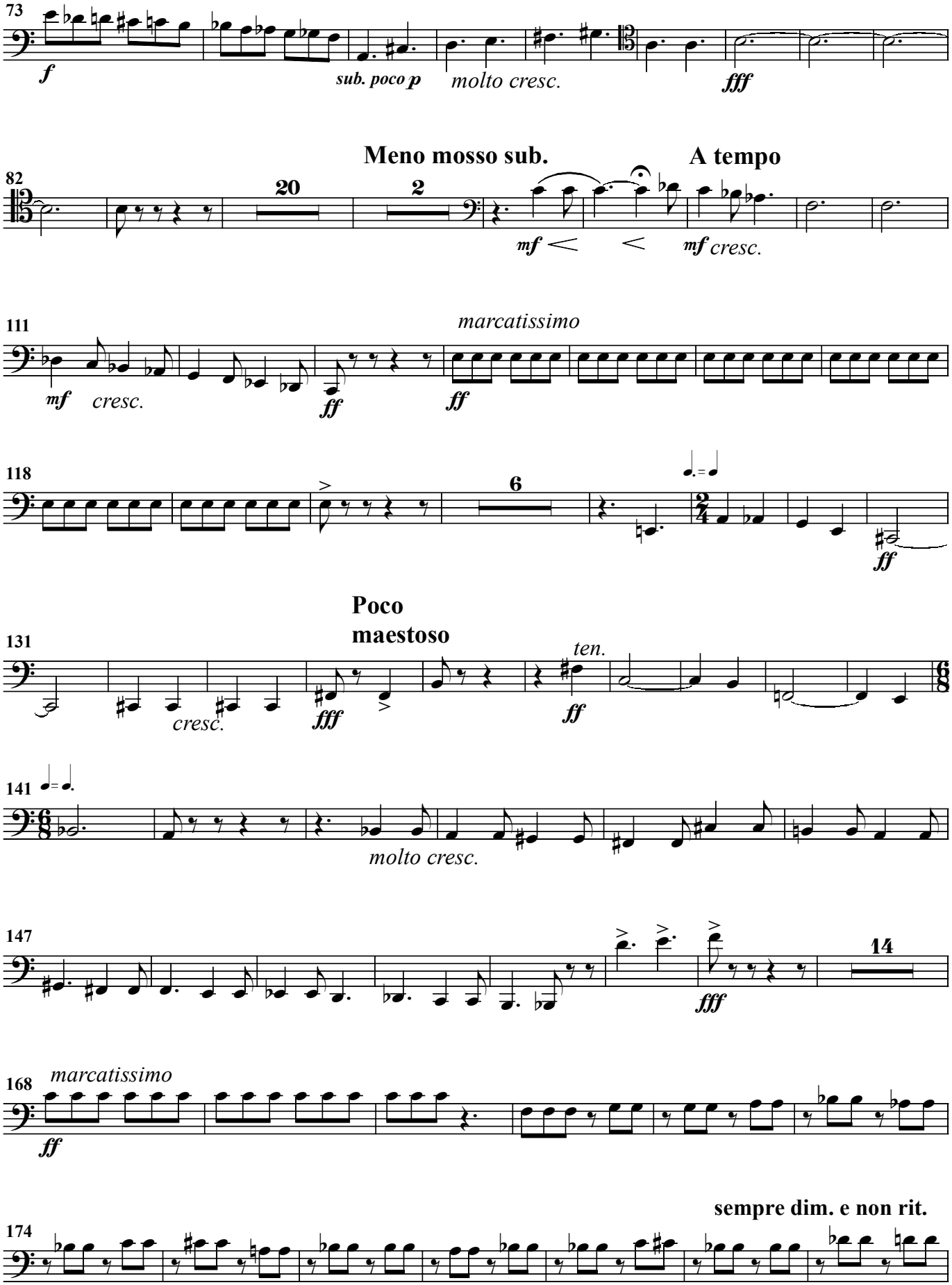

Trombone III

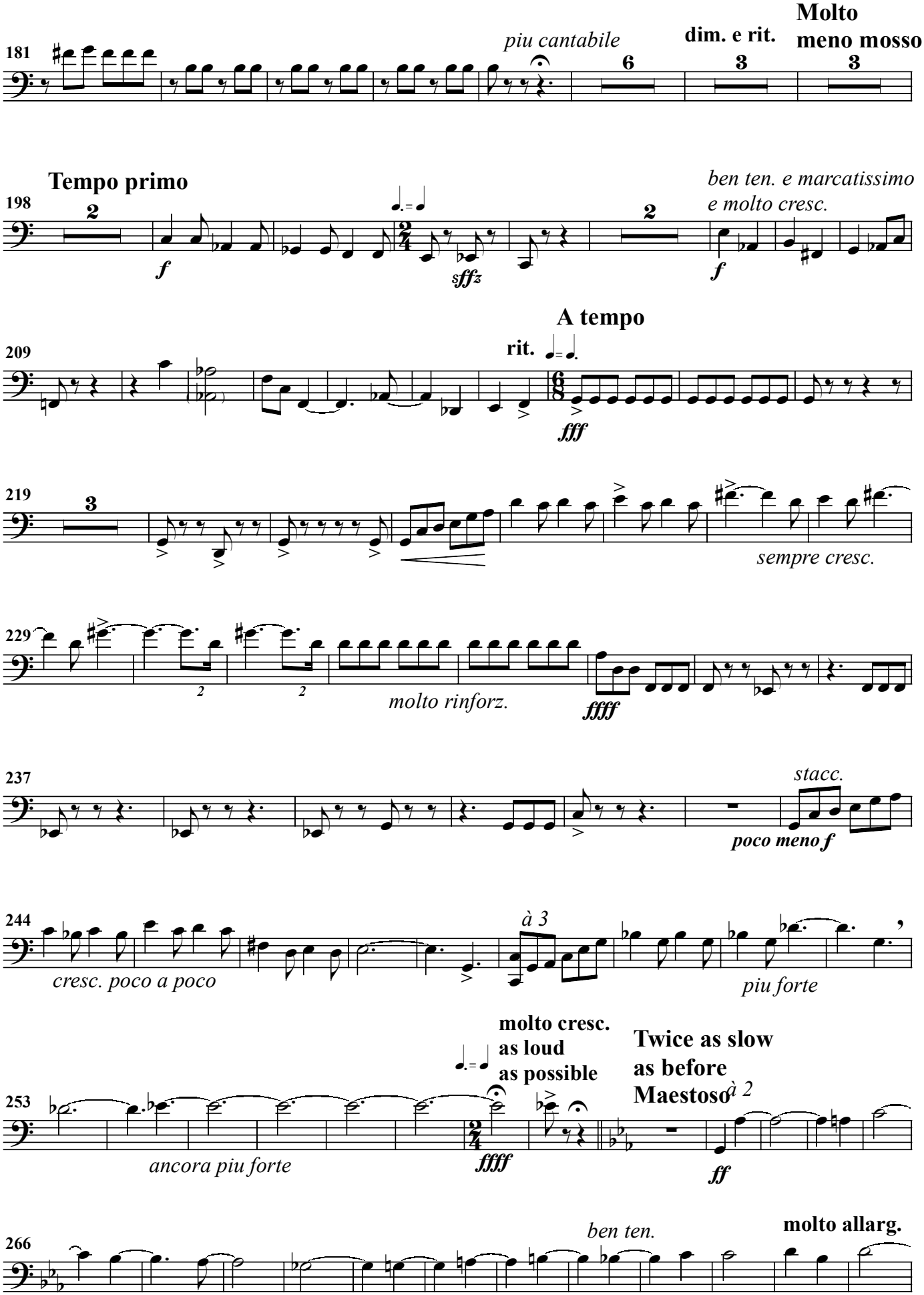

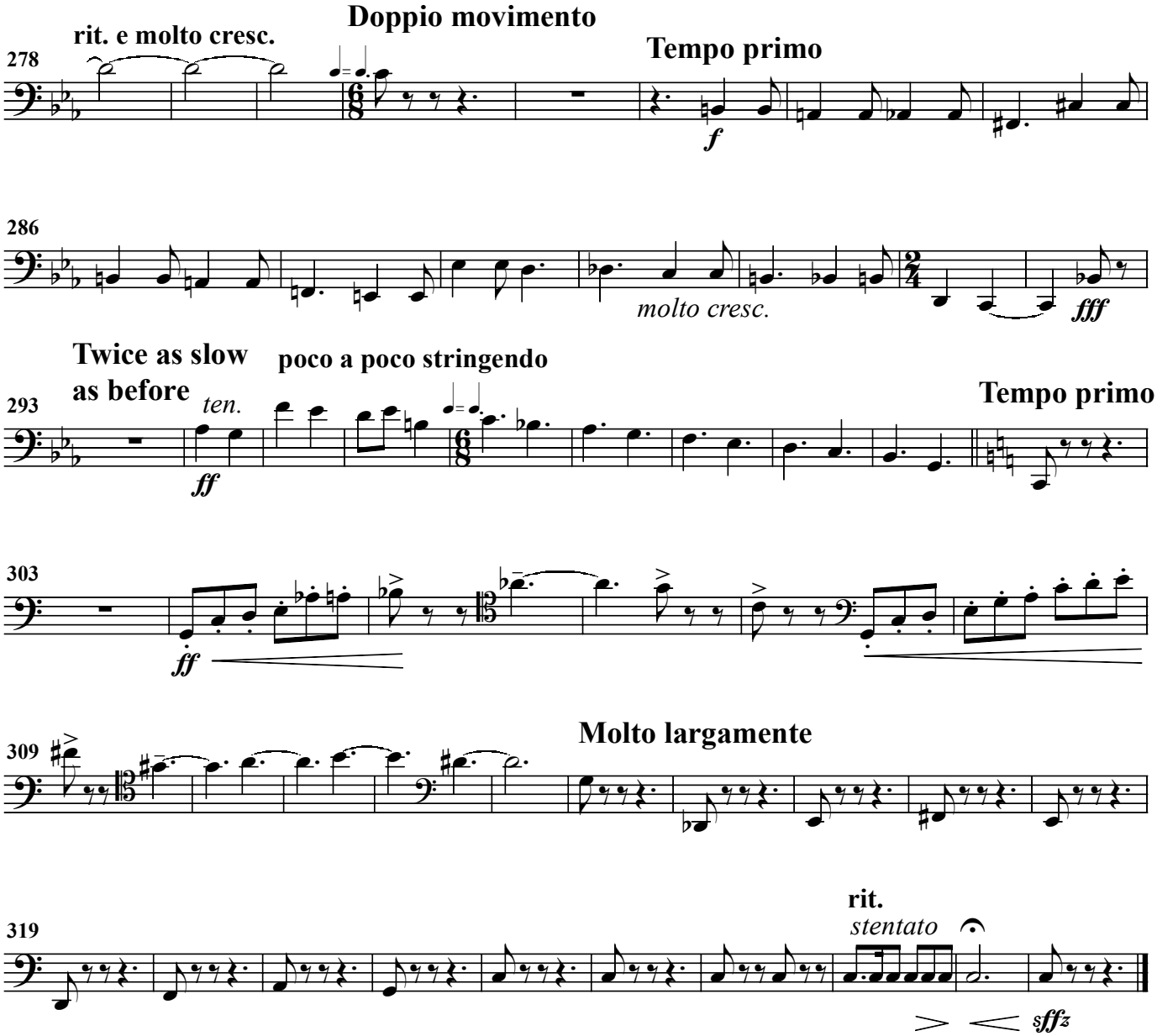
rit. e molto cresc.
Doppio movimento
Tempo primo
278
f
286
molto cresc.
fff
Twice as slow as before
poco a poco stringendo
ten.
293
ff
Tempo primo
303
ff
309
Molto largamente
319
rit.
stentato
sffz

II

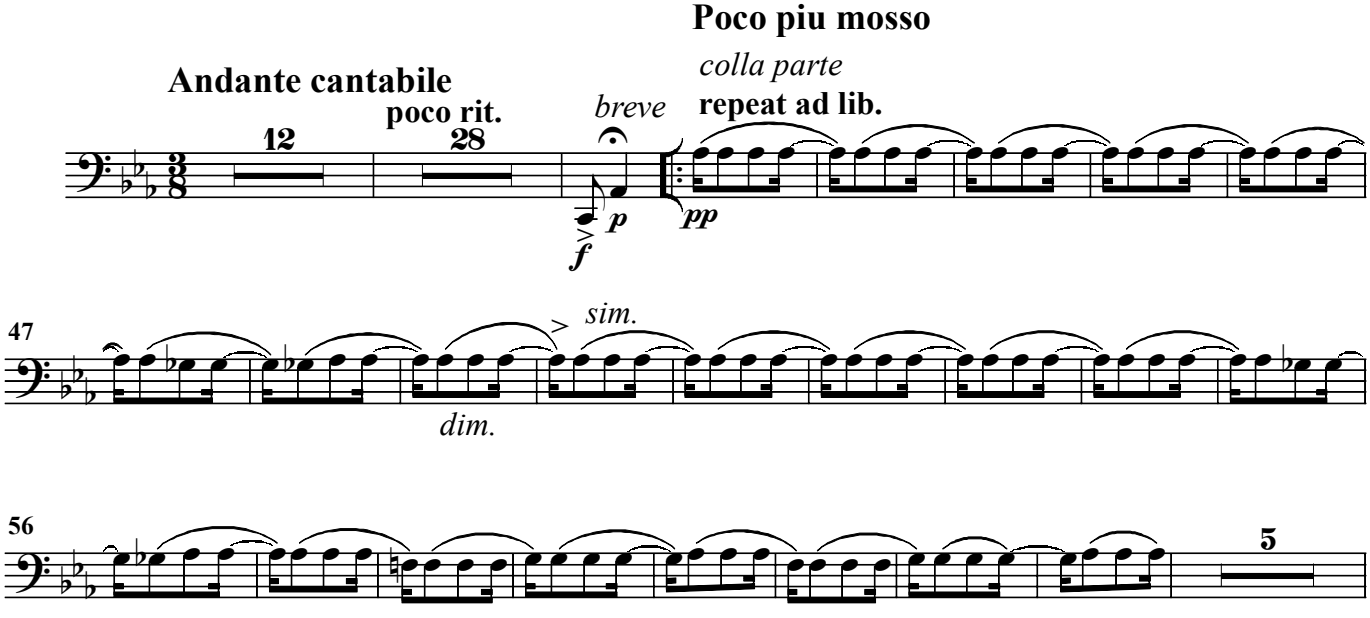
Poco piu mosso
colla parte
Andante cantabile
poco rit.
breve
repeat ad lib.
12
28
p
f
pp
47
sim.
dim.
56
5

Trombone III

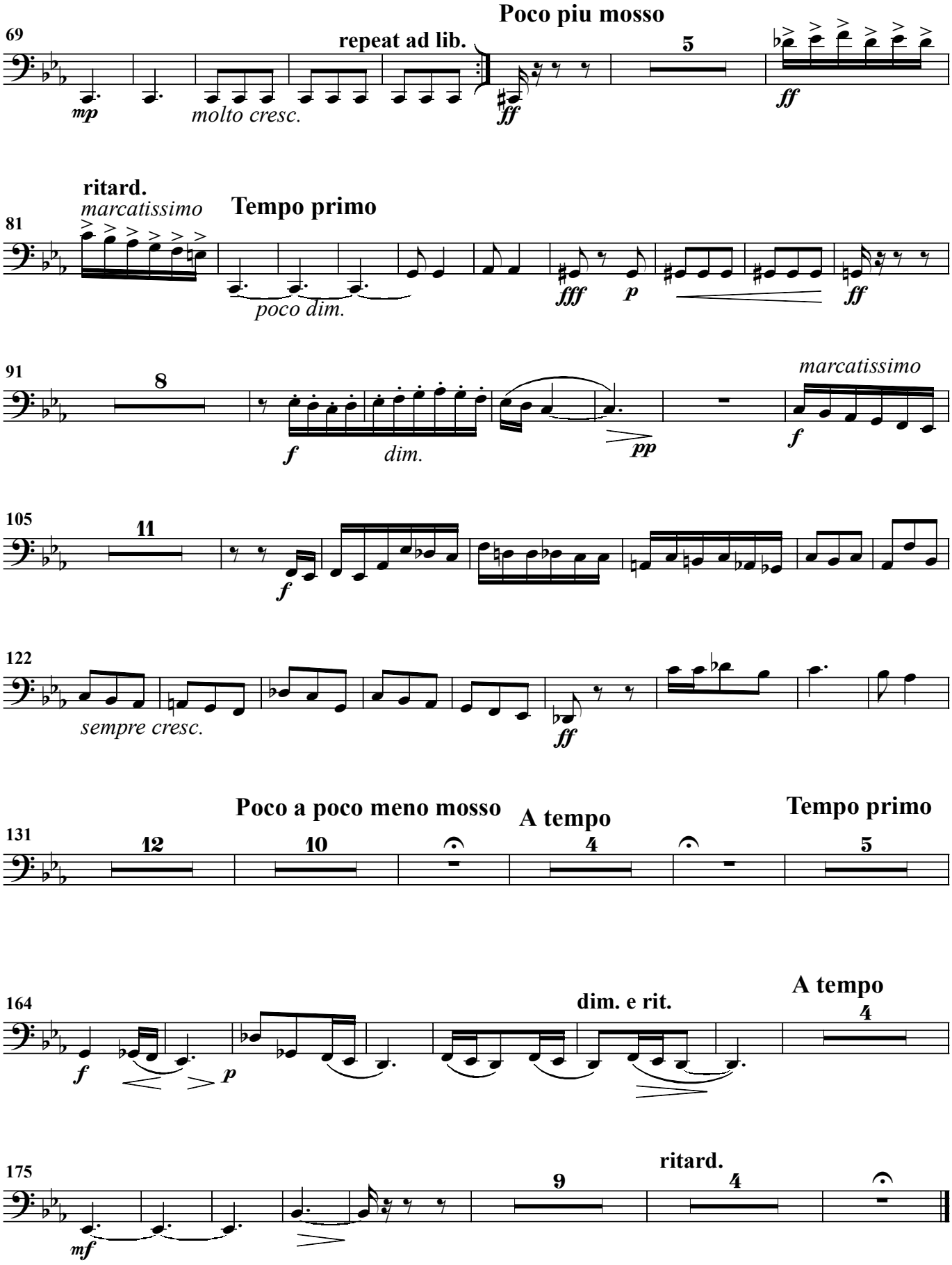

III

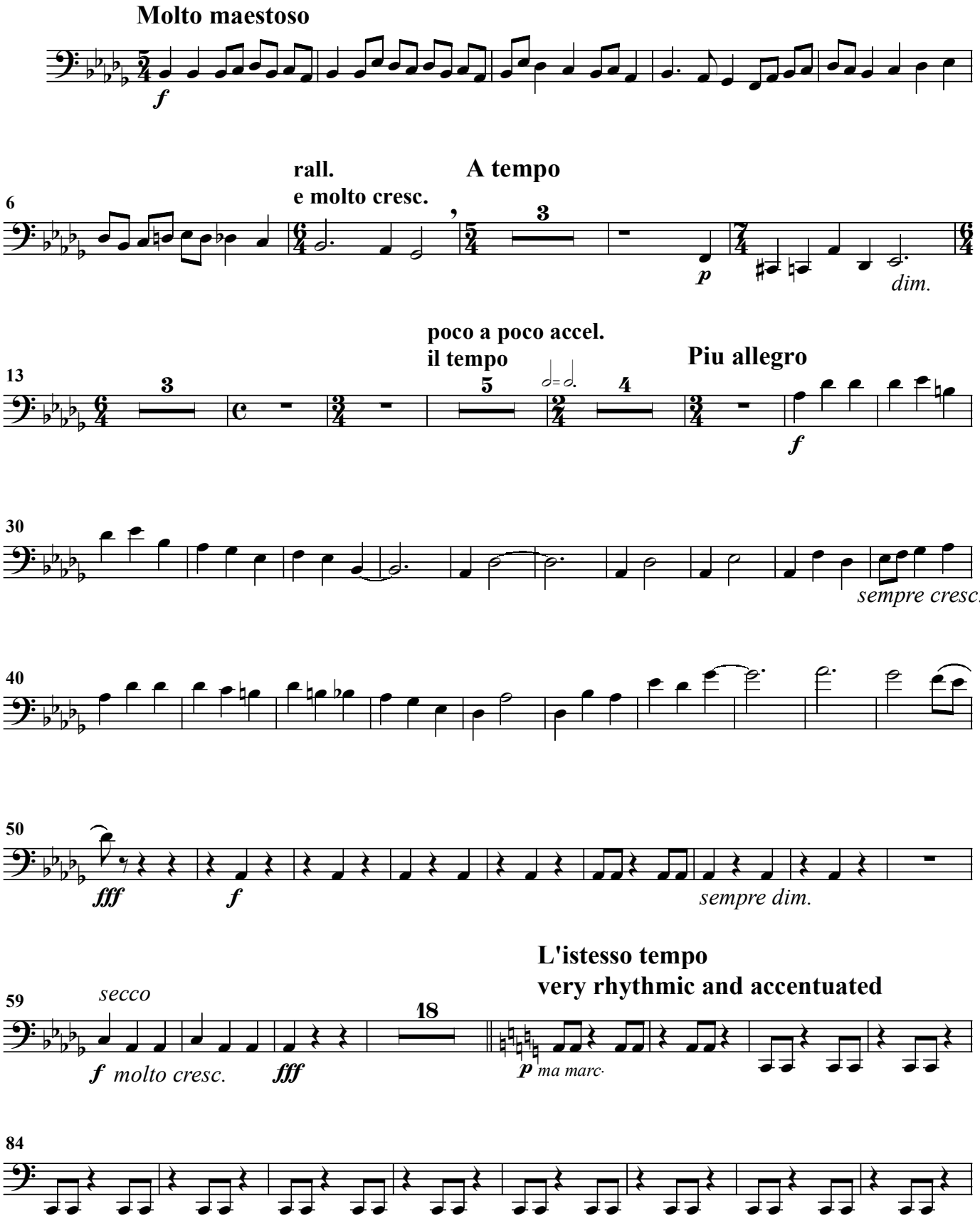
Molto maestoso
f
6
rall.
e molto cresc.
A tempo
3
p
dim.
13
poco a poco accel.
il tempo
Piu allegro
5
4
f
30
sempre cresc.
40
50
fff
f
sempre dim.
59
secco
18
L'istesso tempo
very rhythmic and accentuated
f molto cresc.
fff
p ma marc.
84

Trombone III

92

100

108

secco

f

117

126

4

fff

137

146

Poco meno mosso
e pesante

155 *marcatissimo*

molto cresc.

sempre marcatissimo
la melodia

f

166

176

Trombone III

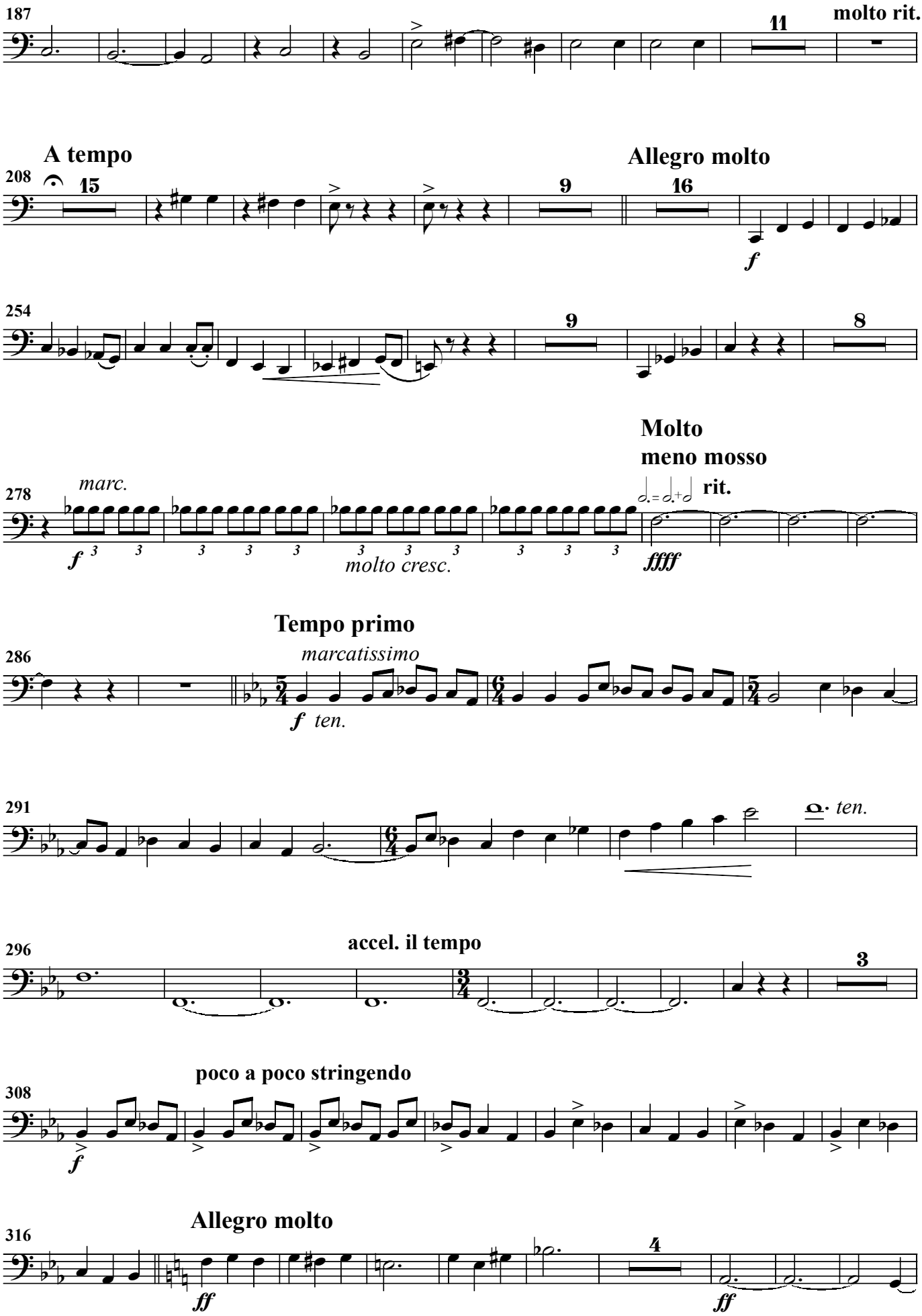

Trombone III

