Trumpet (B♭) I

Symphony No. 5

for Symphonic Band

I

Irving SCHLEIN
(1905 - 1986)

Allegro molto
animated and very rhythmic throughout

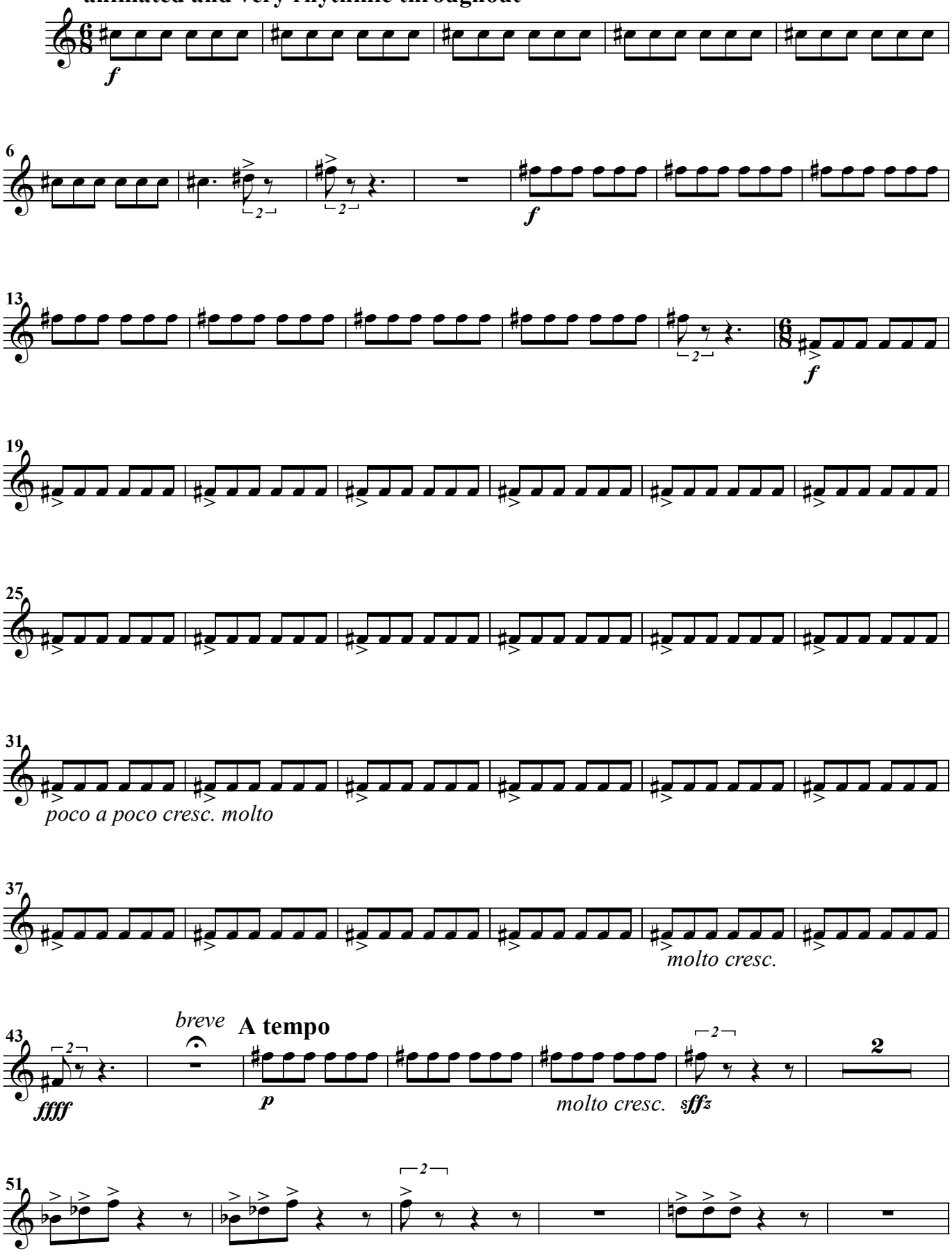

Trumpet (B♭) I

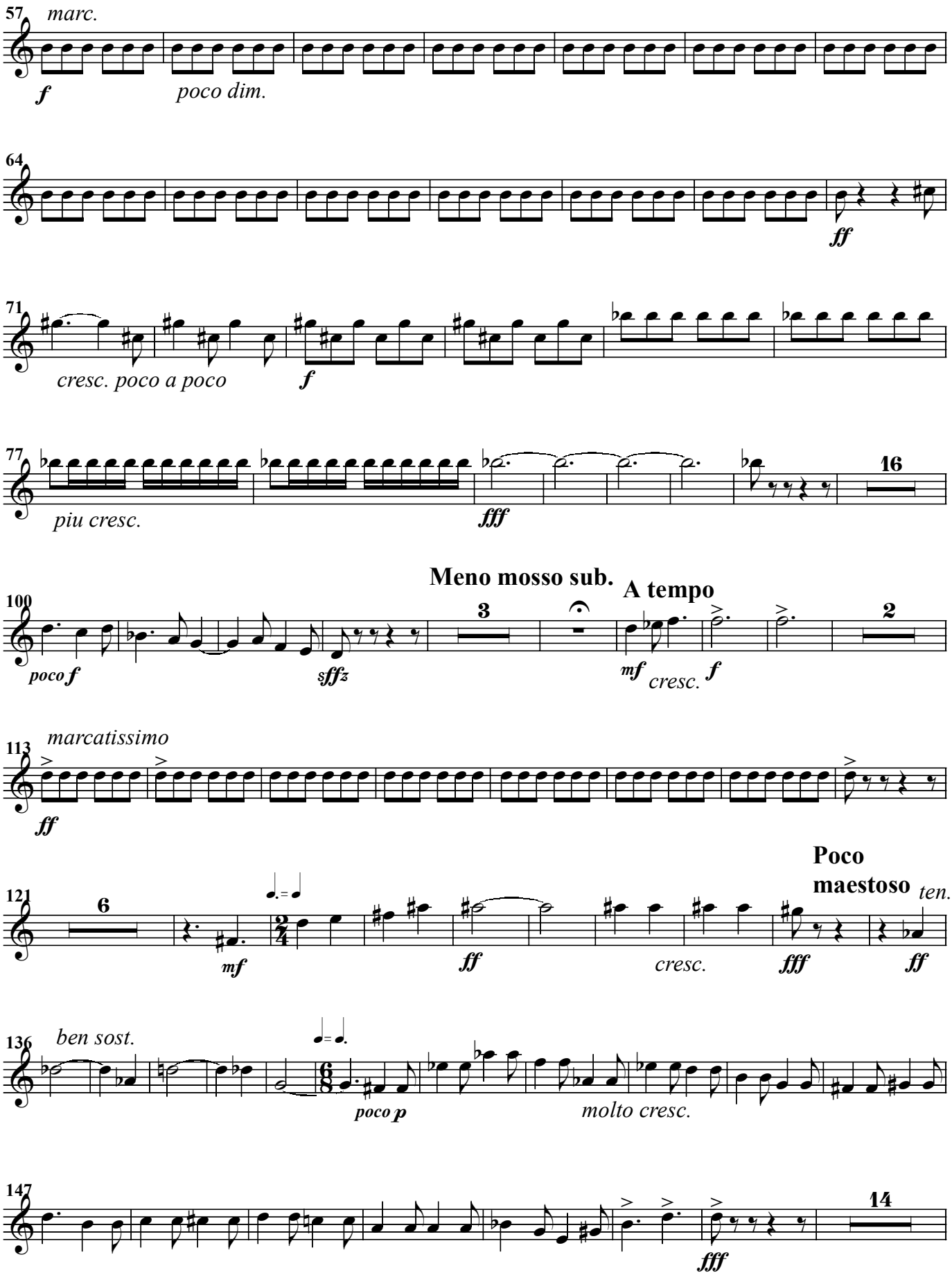
57
marc.
f
poco dim.
64
ff
71
cresc. poco a poco
f
77
piu cresc.
fff
16
Meno mosso sub.
A tempo
100
poco f
sffz
3
mf
cresc.
f
2
113
marcatissimo
ff
Poco
maestoso
121
6
mf
ff
cresc.
fff
ten.
ff
136
ben sost.
poco p
molto cresc.
147
14
fff

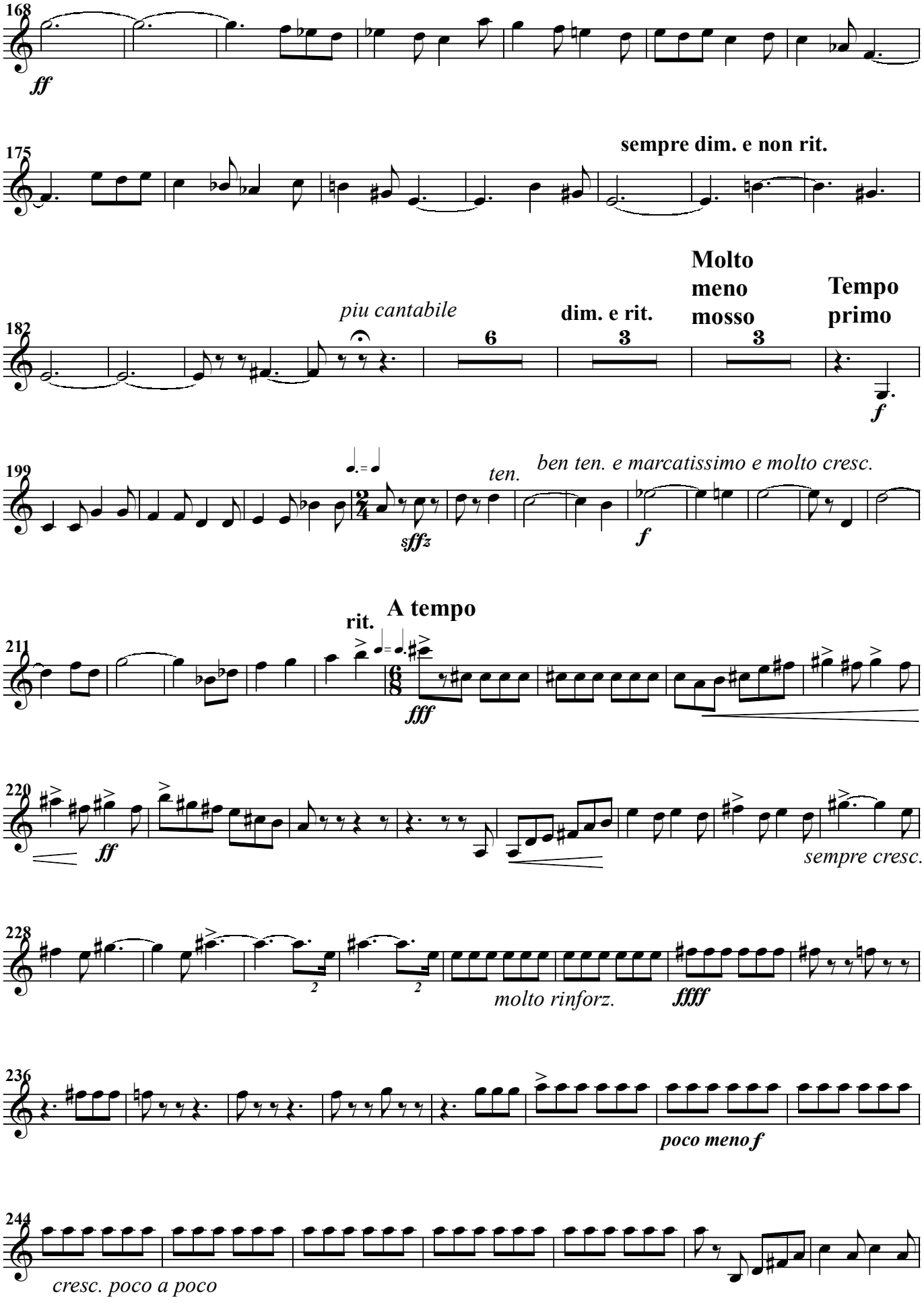
168
ff
175
sempre dim. e non rit.
182
piu cantabile
dim. e rit.
Molto meno mosso
Tempo primo
6
3
3
f
199
ten.
ben ten. e marcatissimo e molto cresc.
sffz
f
211
rit.
A tempo
fff
220
ff
sempre cresc.
228
molto rinforz.
ffff
236
poco meno f
244
cresc. poco a poco

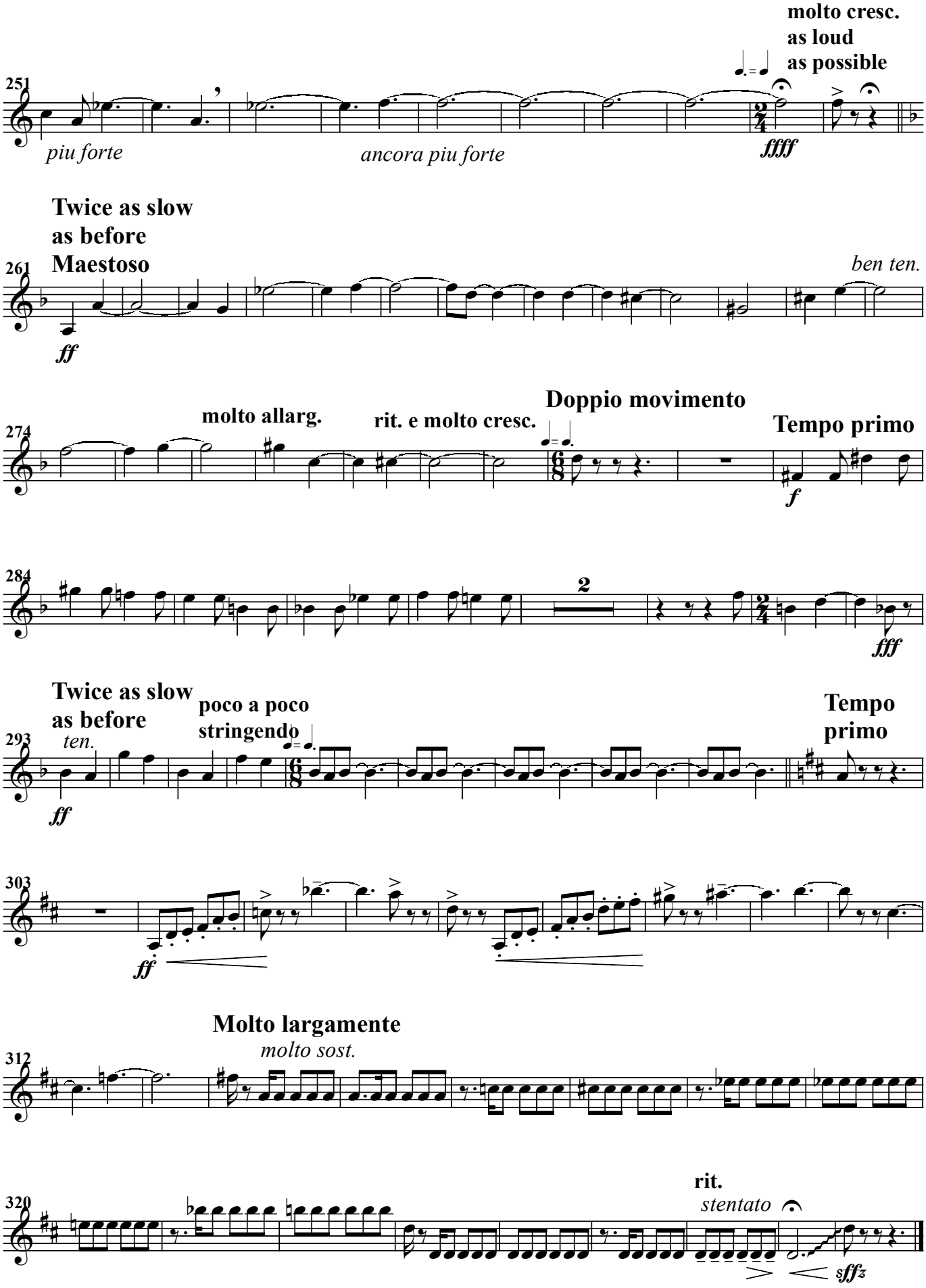
molto cresc.
as loud
as possible
251
piu forte
ancora piu forte
ffff
Twice as slow
as before
Maestoso
261
ben ten.
ff
molto allarg.
rit. e molto cresc.
Doppio movimento
274
Tempo primo
f
284
2
fff
Twice as slow
as before
ten.
poco a poco
stringendo
293
Tempo
primo
ff
303
ff
Molto largamente
molto sost.
312
rit.
stentato
320
sffz

II

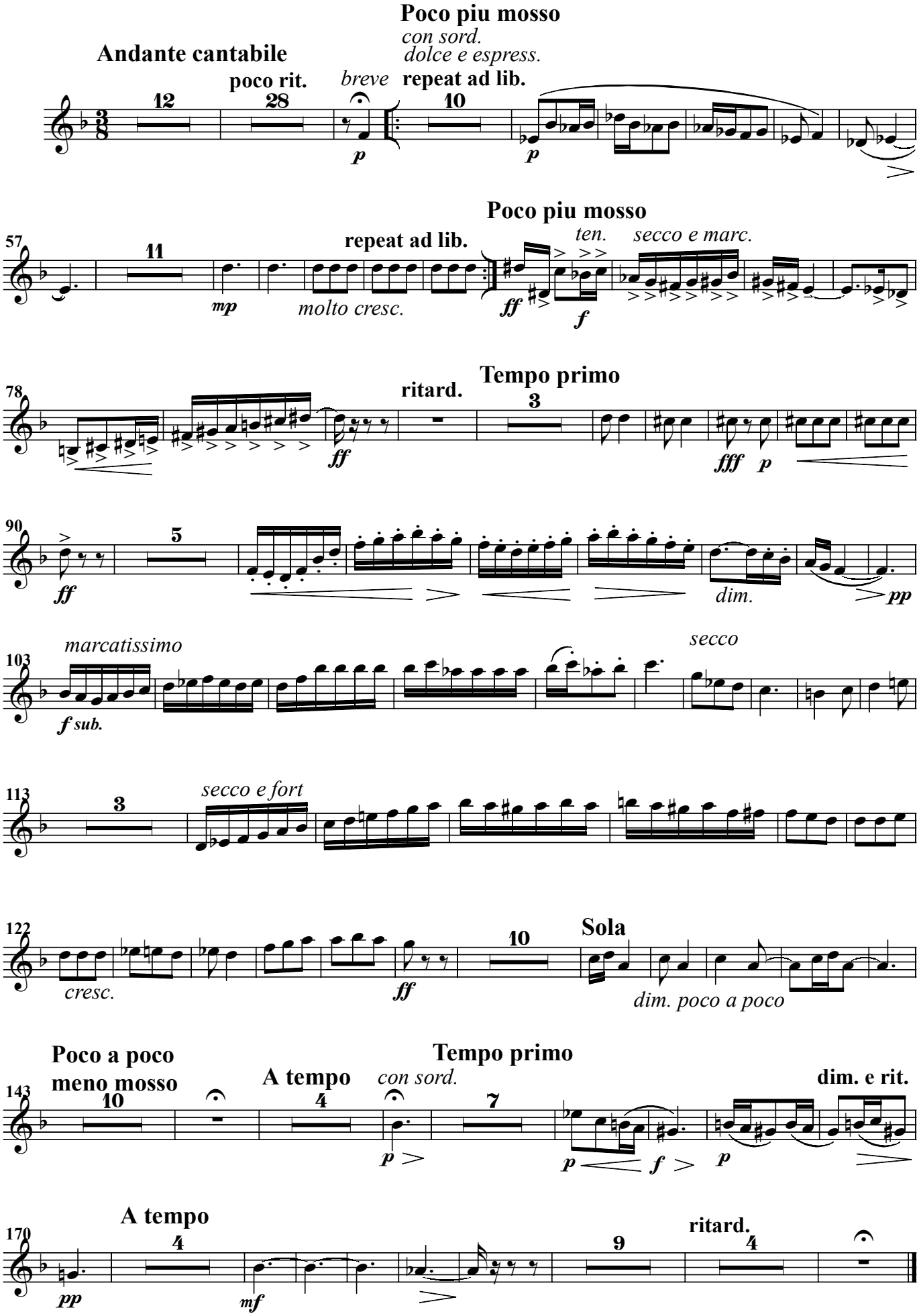
Andante cantabile
poco rit.
breve
Poco piu mosso
con sord.
dolce e espress.
repeat ad lib.
12
28
10
p
p
57
11
mp
molto cresc.
repeat ad lib.
Poco piu mosso
ten.
secco e marc.
ff
f
78
ritard.
Tempo primo
3
ff
fff
p
90
5
ff
dim.
pp
103
marcatissimo
f sub.
secco
113
3
secco e fort
122
cresc.
ff
10
Sola
dim. poco a poco
143
Poco a poco
meno mosso
10
A tempo
4
con sord.
Tempo primo
7
p
p
f
p
dim. e rit.
170
A tempo
4
pp
mf
9
ritard.
4

III

Molto maestoso

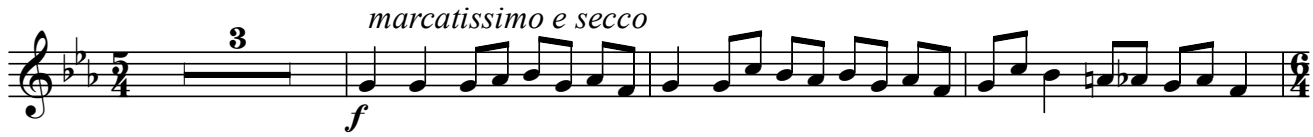

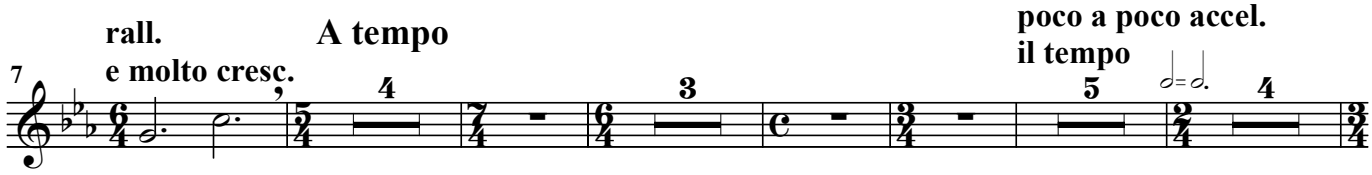

Piu allegro

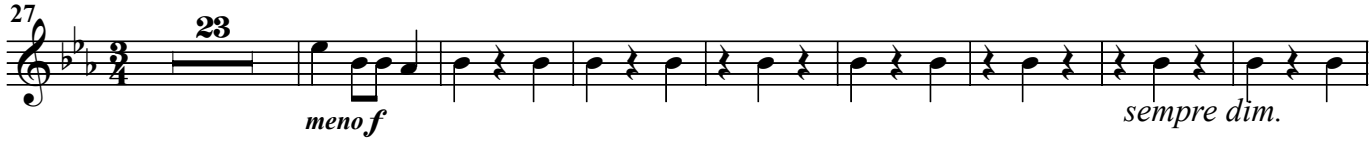

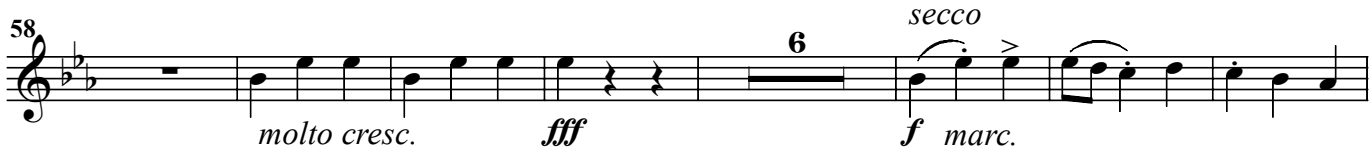

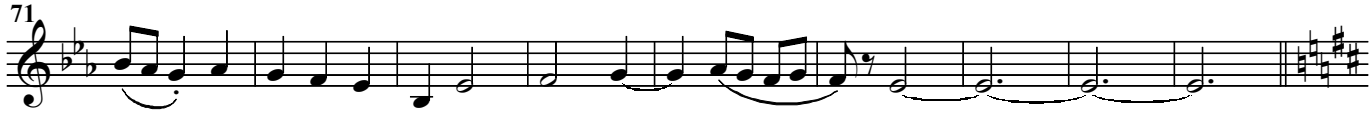

L'istesso tempo
very rhythmic and accentuated

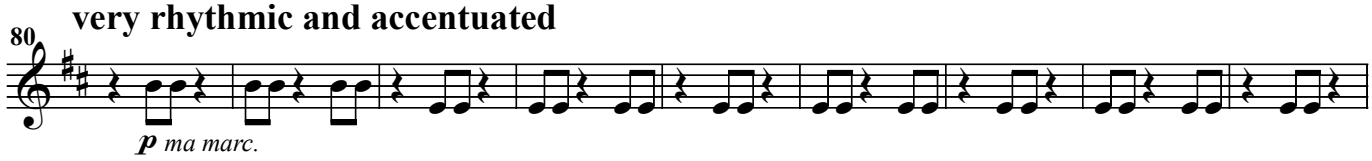

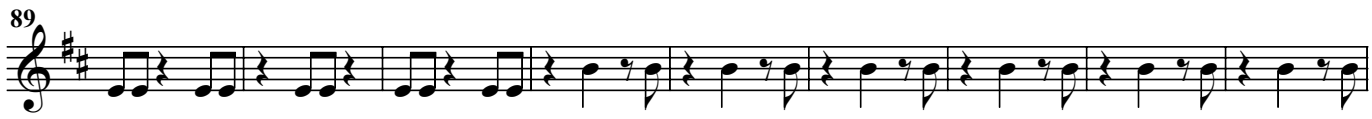

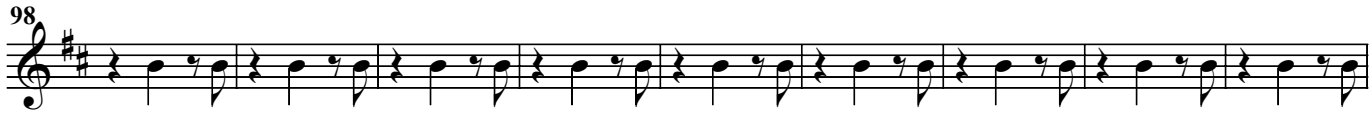

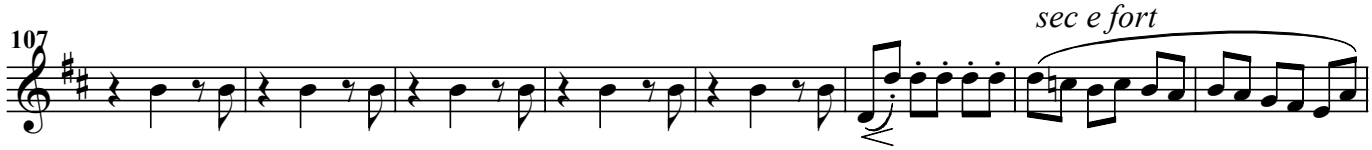

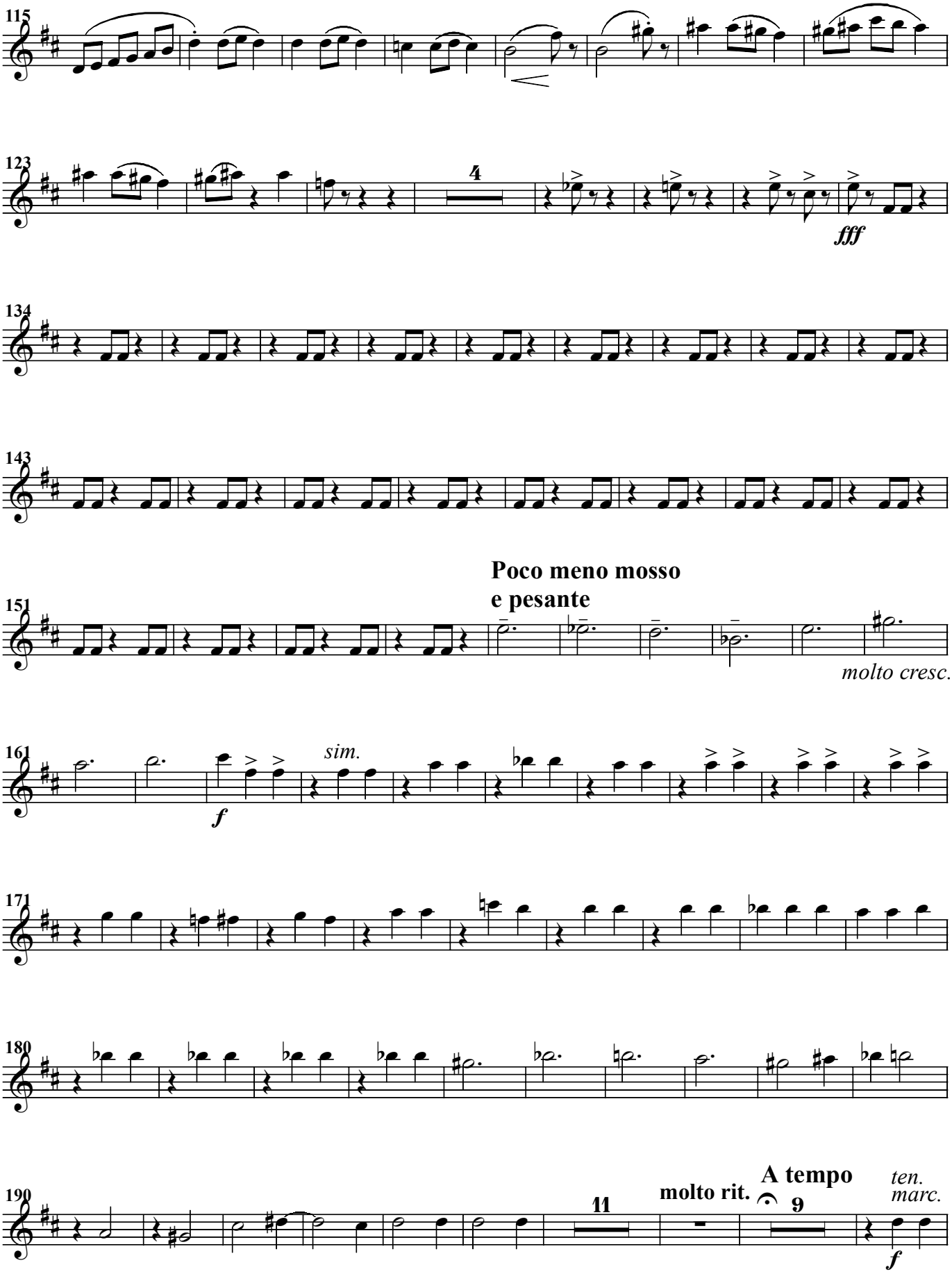
115
123
4
fff
134
143
151
Poco meno mosso
e pesante
molto cresc.
161
sim.
f
171
180
190
molto rit.
11
9
A tempo
ten.
marc.
f

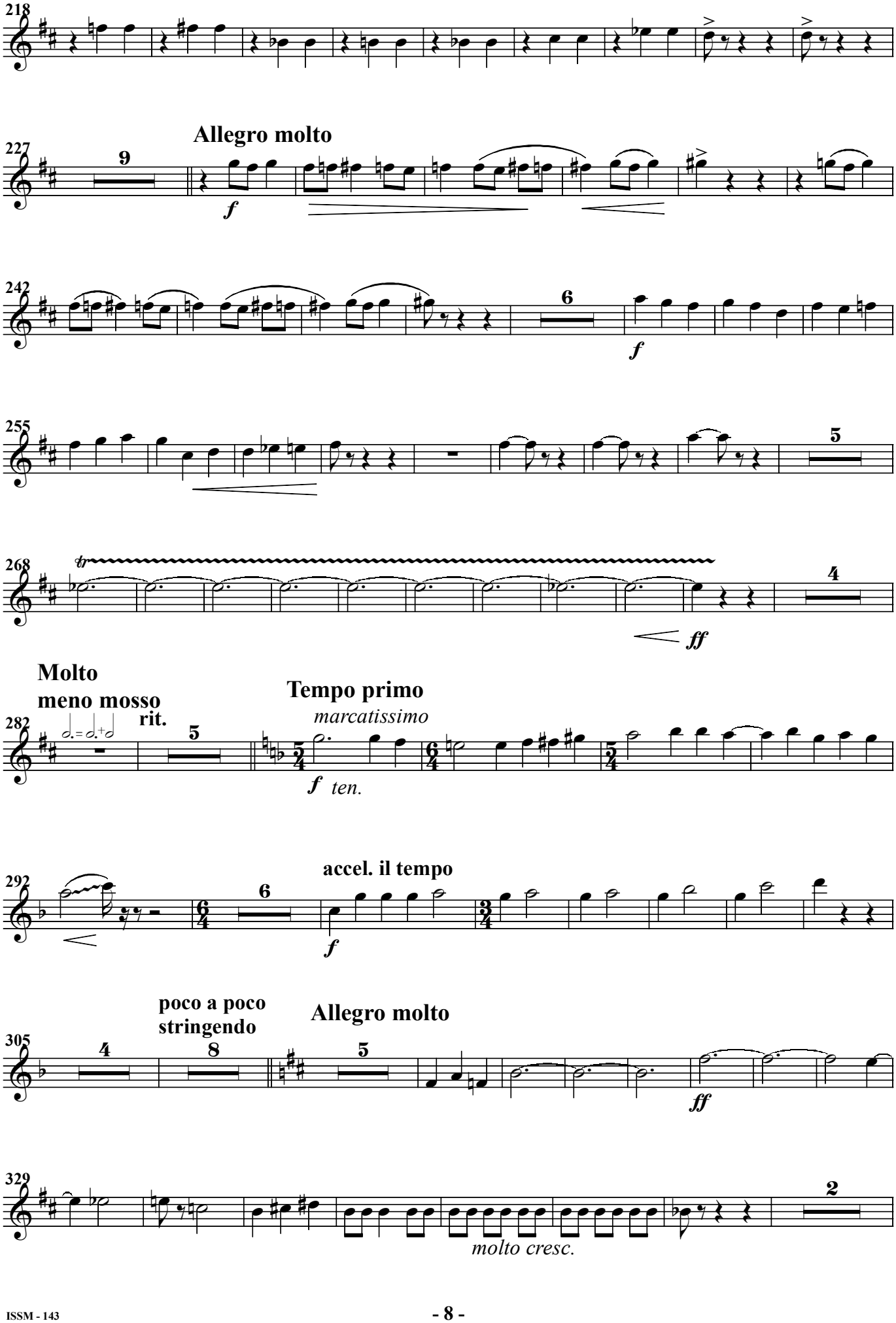
218
227
Allegro molto
9
f
242
6
f
255
5
268
tr
4
ff
Molto
meno mosso
rit.
282
5
Tempo primo
marcatissimo
f ten.
292
accel. il tempo
6
f
poco a poco
stringendo
305
4
8
Allegro molto
5
ff
329
2
molto cresc.

Trumpet (B♭) I

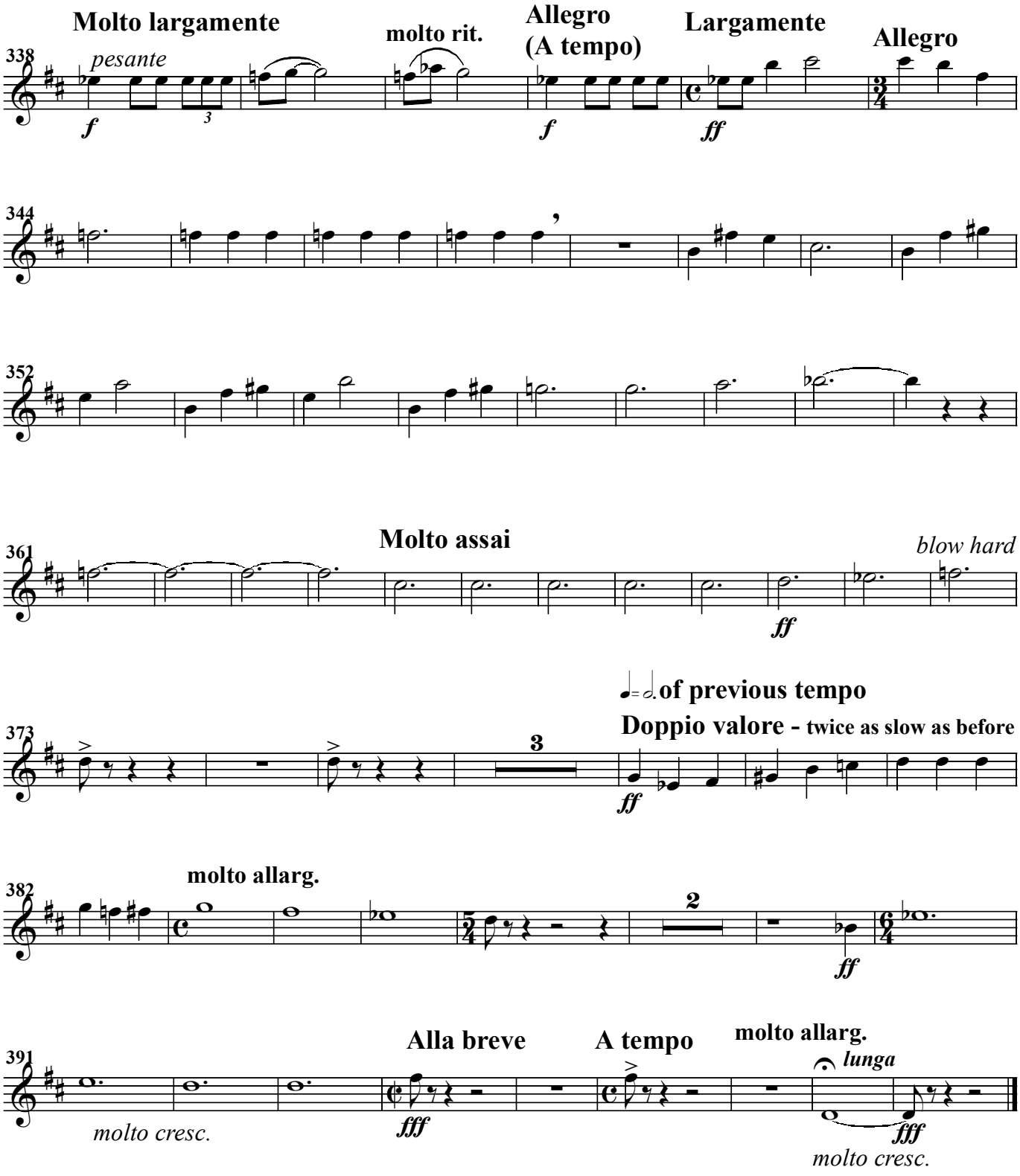
Molto largamente
pesante
molto rit.
Allegro
(A tempo)
Largamente
Allegro
Molto assai
blow hard
of previous tempo
Doppio valore - twice as slow as before
molto allarg.
Alla breve
A tempo
molto allarg.
lunga
molto cresc.
molto cresc.