Trumpet (B♭) II

Symphony No. 5

for Symphonic Band

I

Irving SCHLEIN
(1905 - 1986)

Allegro molto
animated and very rhythmic throughout

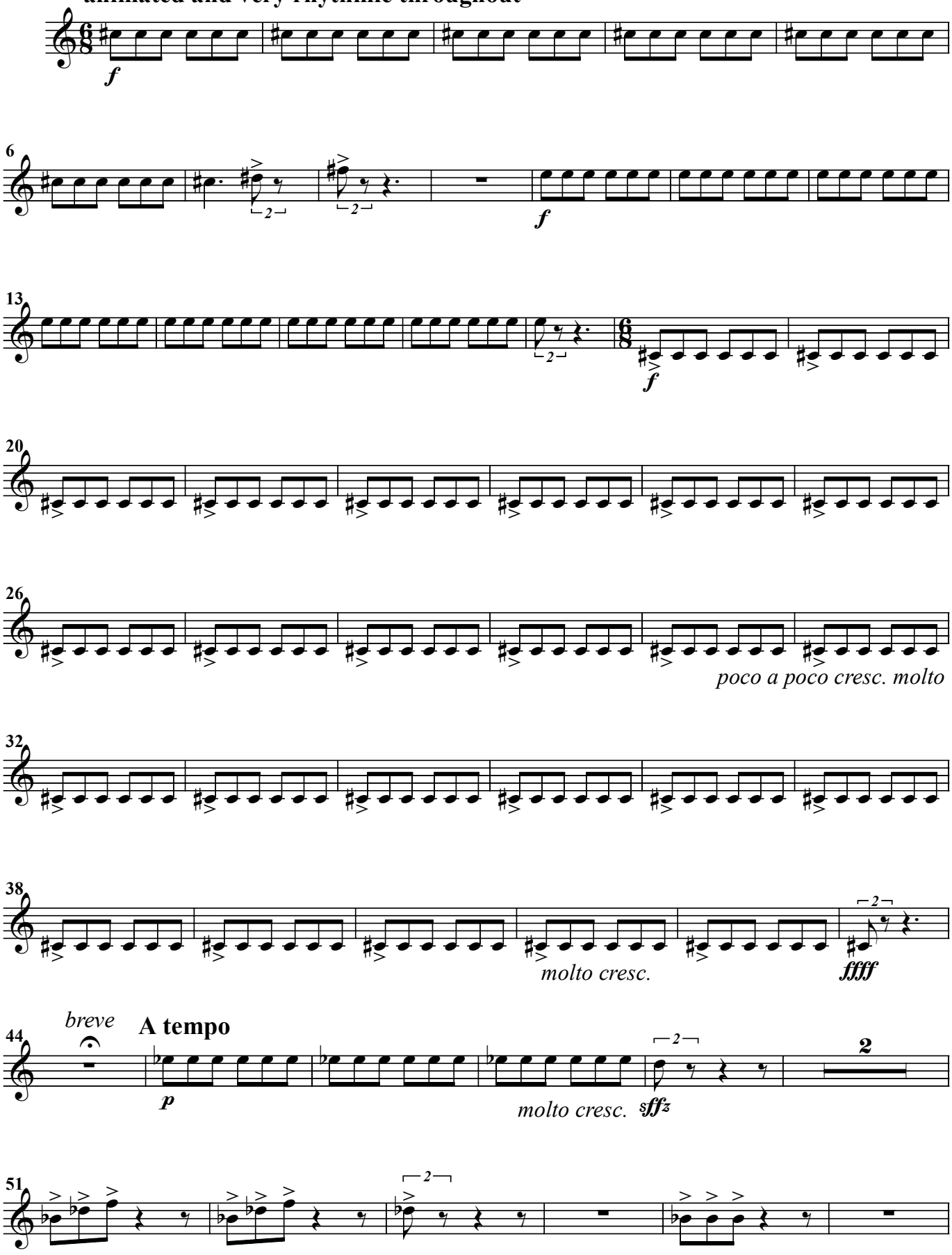

Trumpet (B♭) II

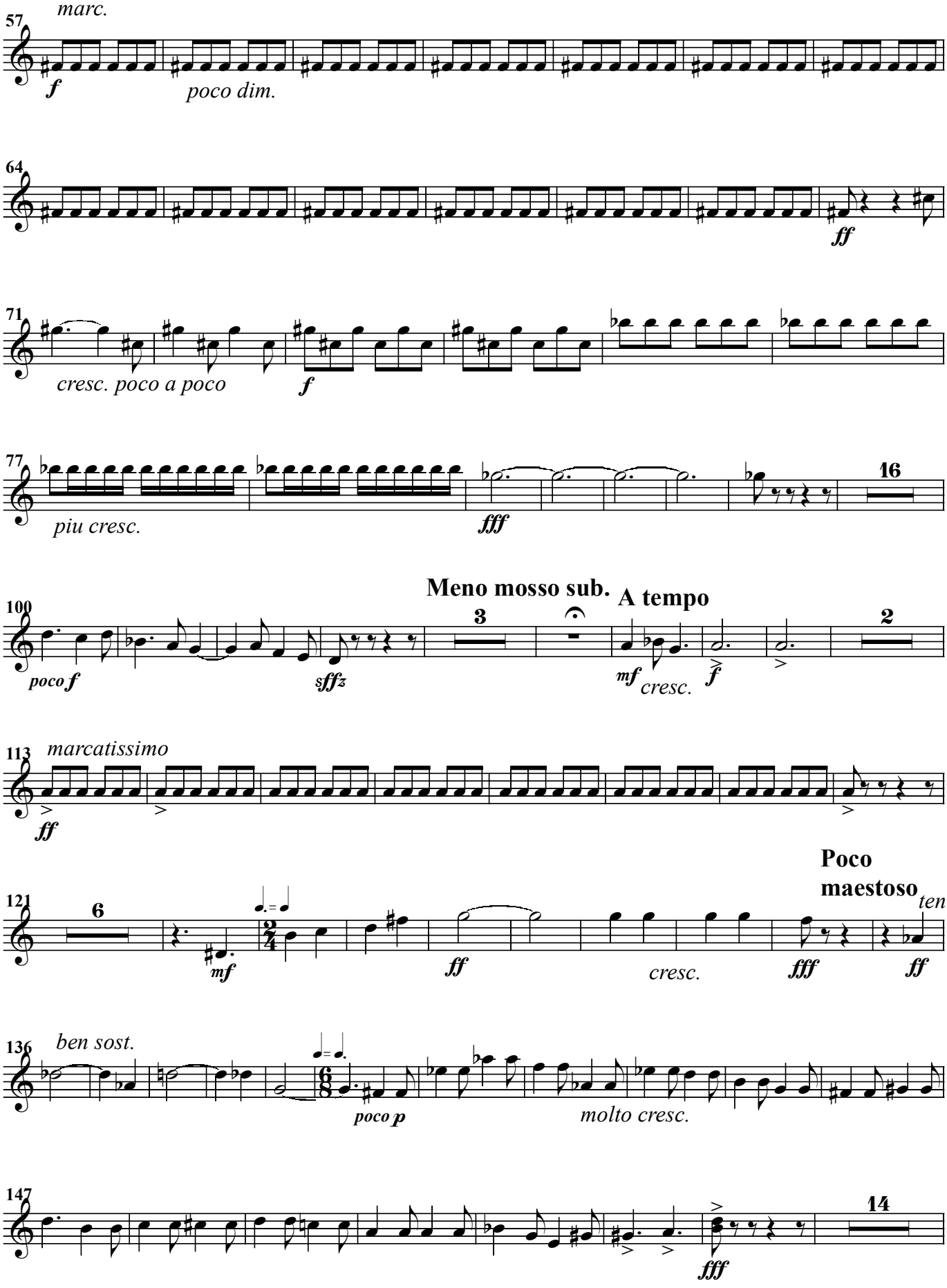
57
marc.
f
poco dim.
64
ff
71
cresc. poco a poco
f
77
piu cresc.
fff
16
100
Meno mosso sub.
A tempo
3
2
poco f
sffz
mf
cresc.
f
113
marcatissimo
ff
121
Poco
maestoso
6
mf
ff
cresc.
fff
ten.
ff
136
ben sost.
poco p
molto cresc.
147
14
fff

Trumpet (B♭) II

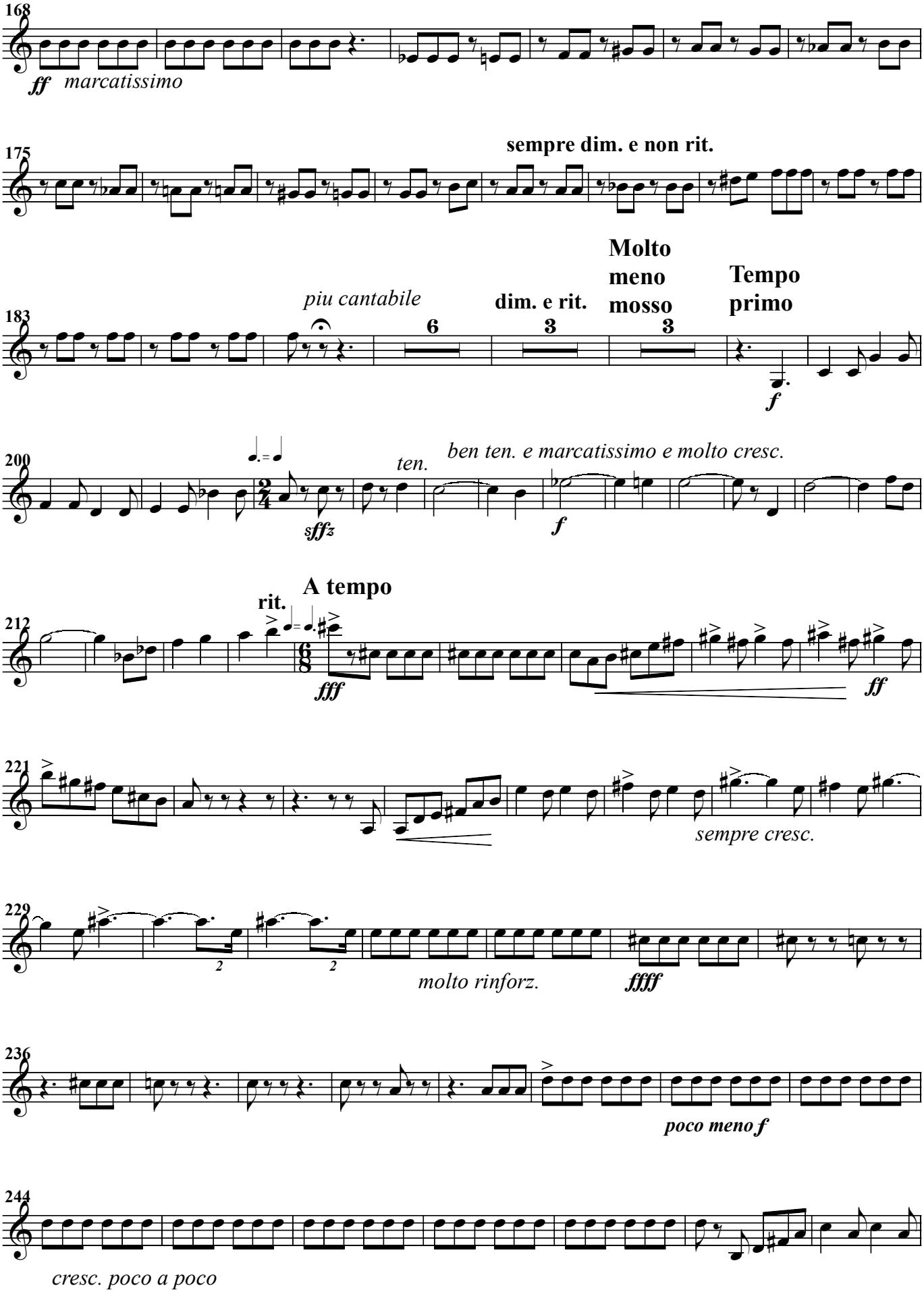
168
ff marcatissimo
175
sempre dim. e non rit.
183
piu cantabile
6
dim. e rit.
3
Molto meno mosso
3
Tempo primo
f
200
ten.
ben ten. e marcatissimo e molto cresc.
sffz
f
212
rit.
A tempo
fff
ff
221
sempre cresc.
229
molto rinforz.
ffff
236
poco meno f
244
cresc. poco a poco

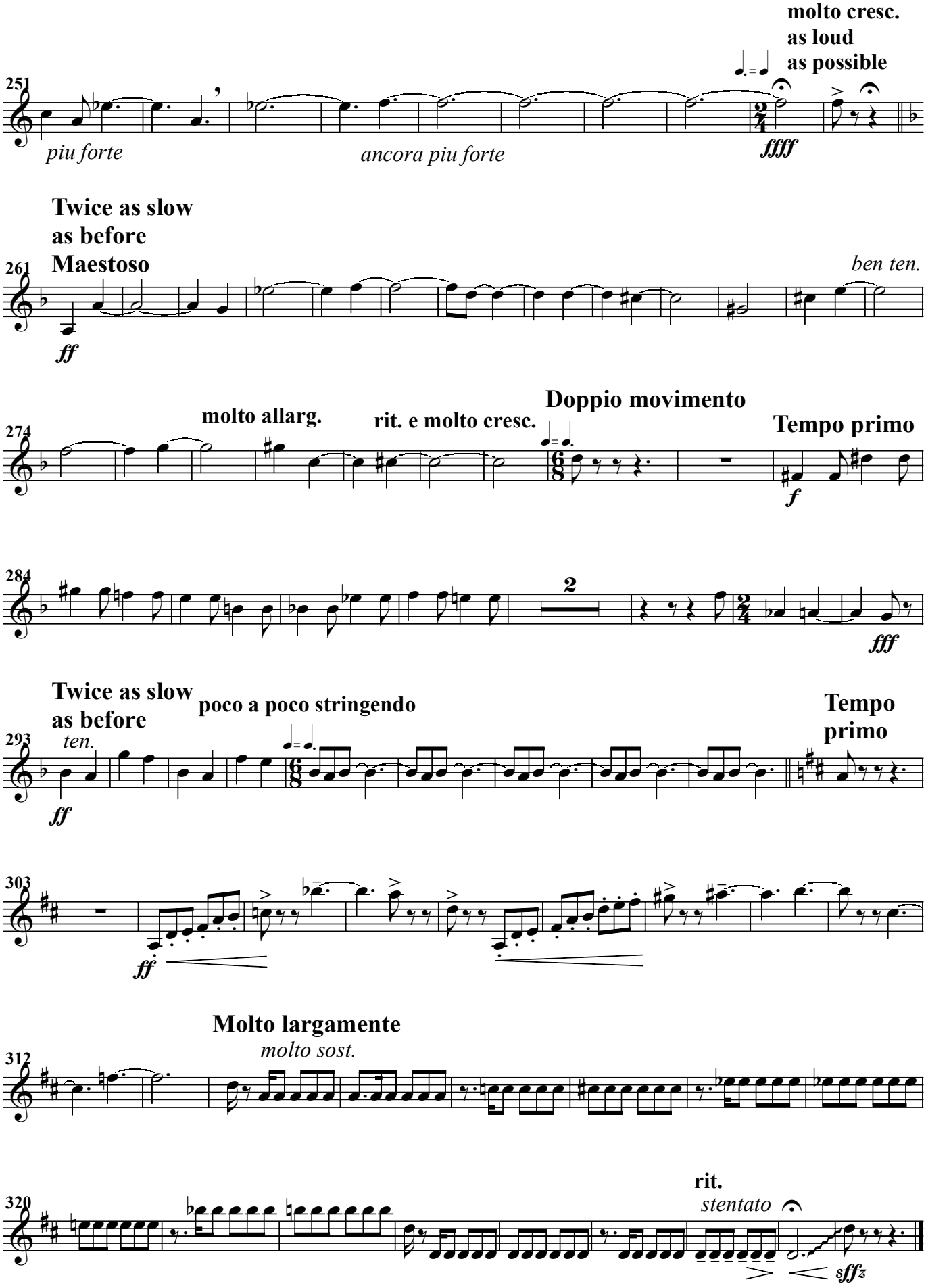
molto cresc.
as loud
as possible
251
piu forte
ancora piu forte
ffff
Twice as slow
as before
Maestoso
261
ben ten.
ff
molto allarg.
rit. e molto cresc.
Doppio movimento
274
Tempo primo
f
284
2
fff
Twice as slow
as before
poco a poco stringendo
Tempo
primo
293
ten.
ff
303
ff
Molto largamente
molto sost.
312
rit.
320
stentato
sffz

II

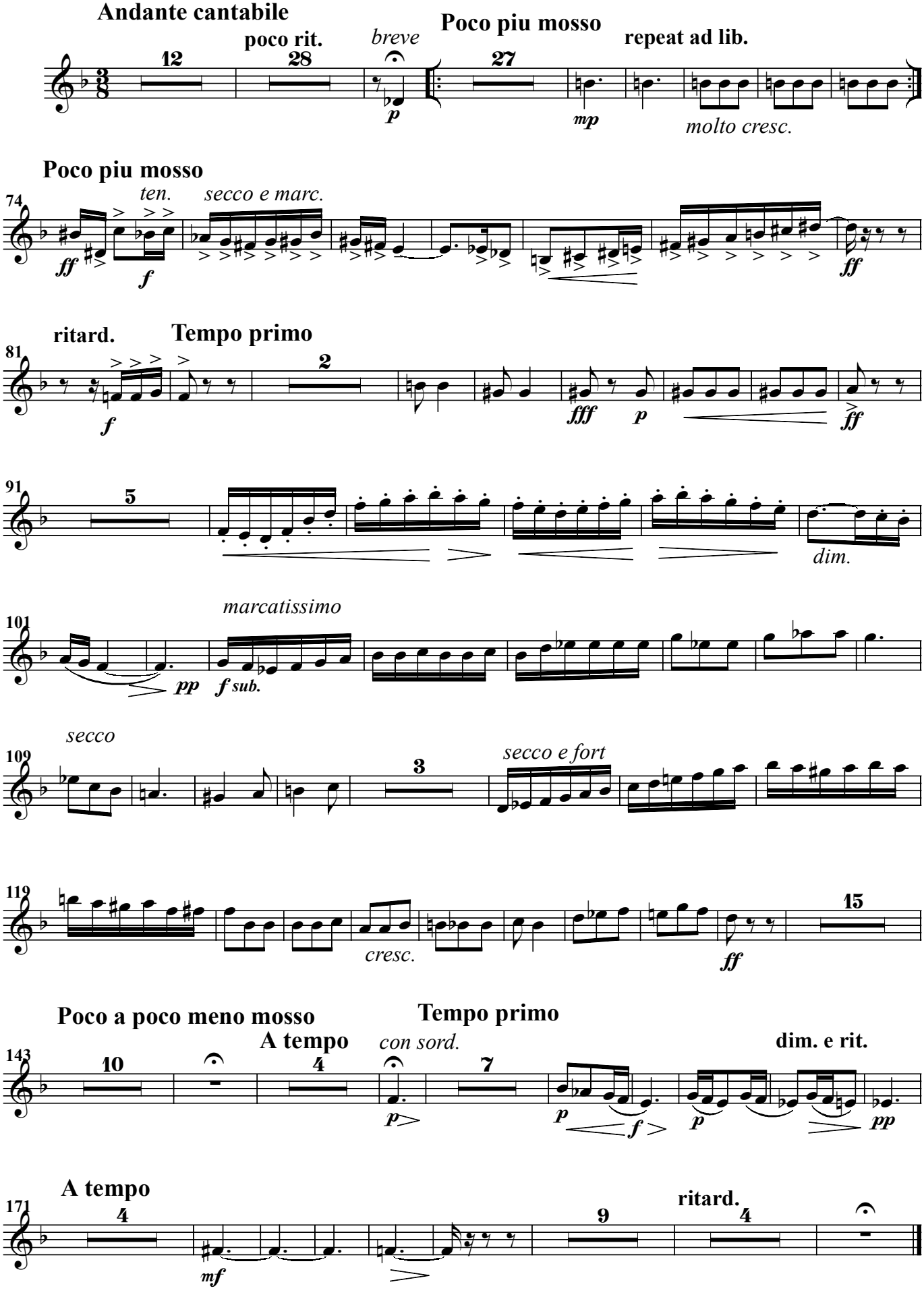
Andante cantabile
poco rit.
breve
Poco piu mosso
repeat ad lib.
molto cresc.
Poco piu mosso
ten.
secco e marc.
ritard.
Tempo primo
dim.
marcatissimo
secco
secco e fort
cresc.
Poco a poco meno mosso
A tempo
Tempo primo
con sord.
dim. e rit.
A tempo
ritard.

III

Molto maestoso

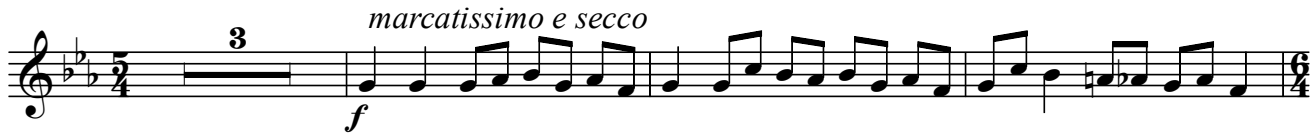

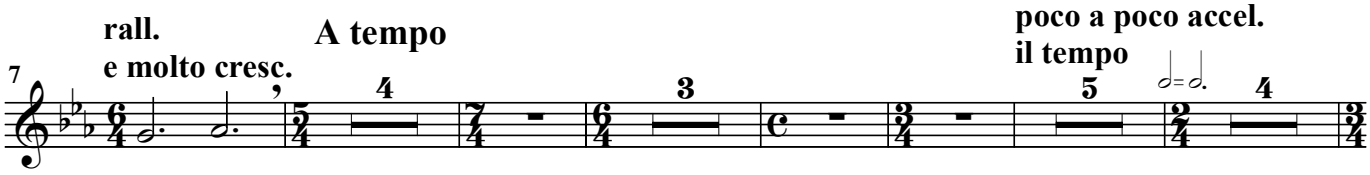

Piu allegro

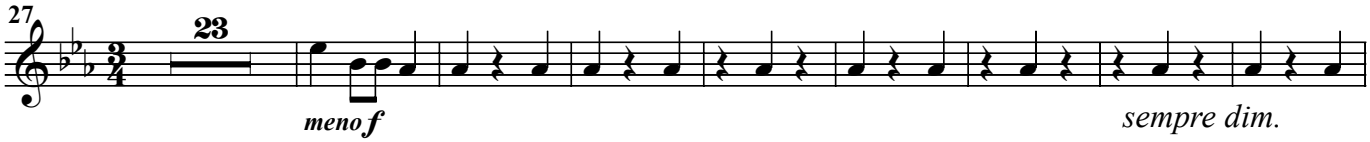

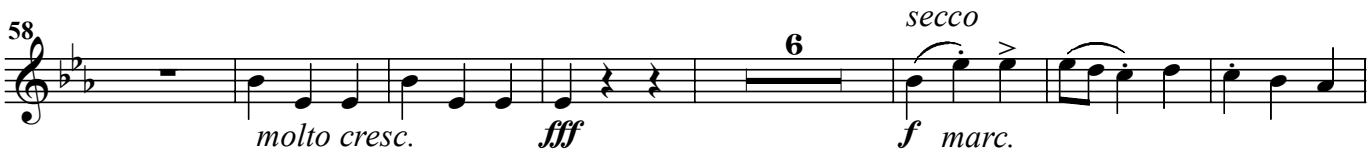

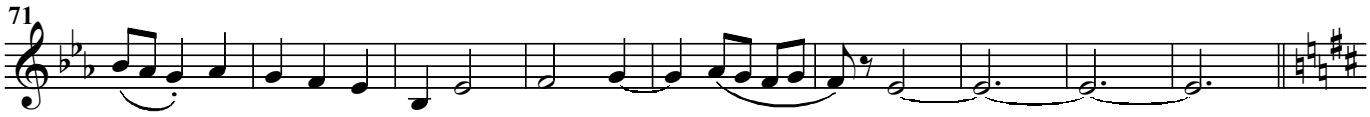

L'istesso tempo
very rhythmic and accentuated

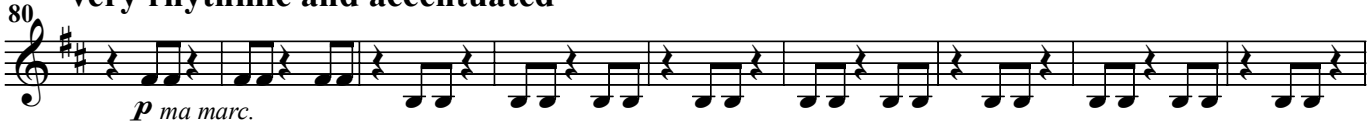

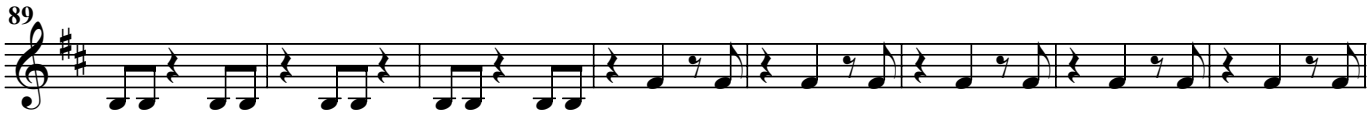

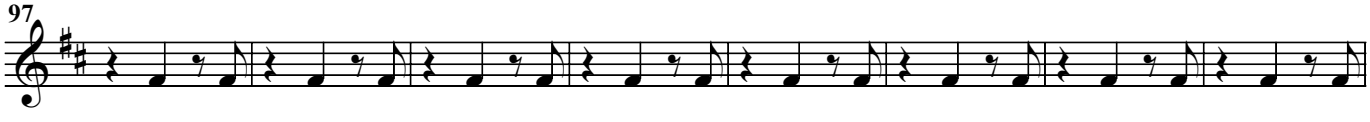

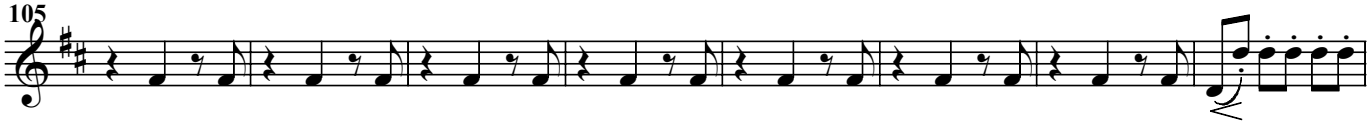

Trumpet (B♭) II

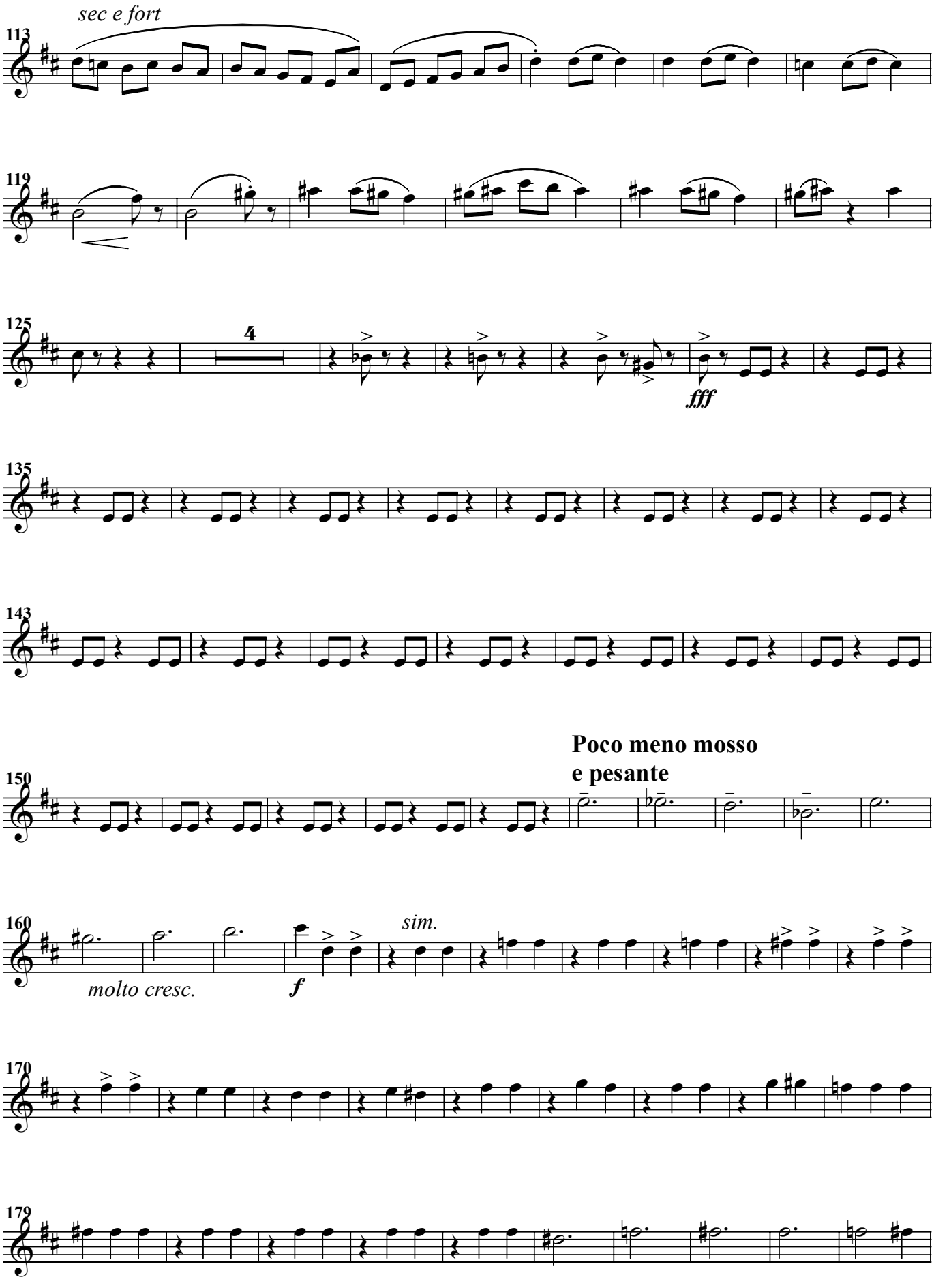
sec e fort
113
119
125
4
fff
135
143
Poco meno mosso
e pesante
150
160
molto cresc.
f
sim.
170
179

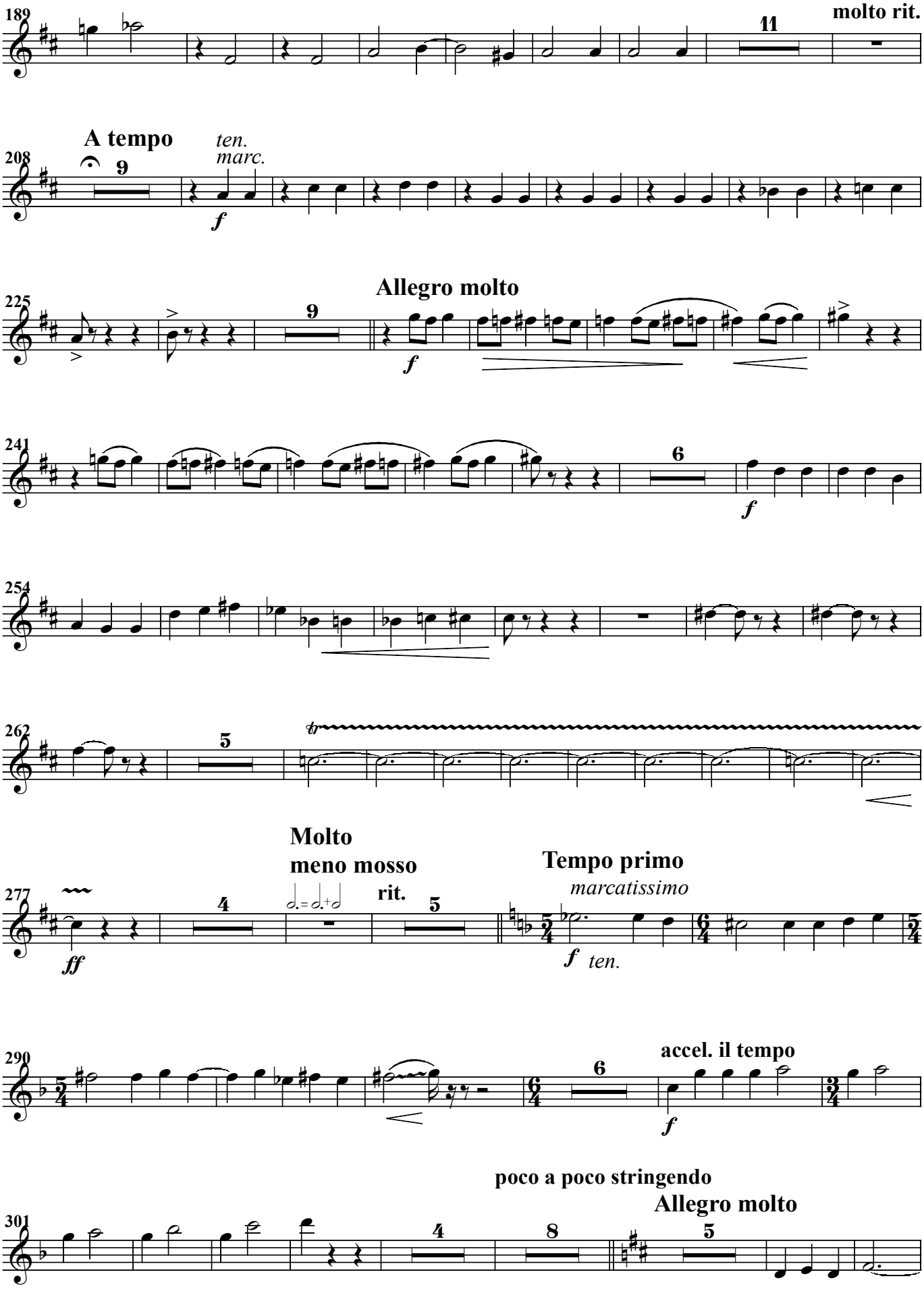
189
11
molto rit.
208
A tempo
9
ten.
marc.
f
225
9
Allegro molto
f
241
6
f
254
262
5
tr
277
4
rit.
5
Molto
meno mosso
Tempo primo
marcatissimo
ff
f
ten.
290
6
accel. il tempo
f
301
4
8
5
poco a poco stringendo
Allegro molto

Trumpet (B♭) II

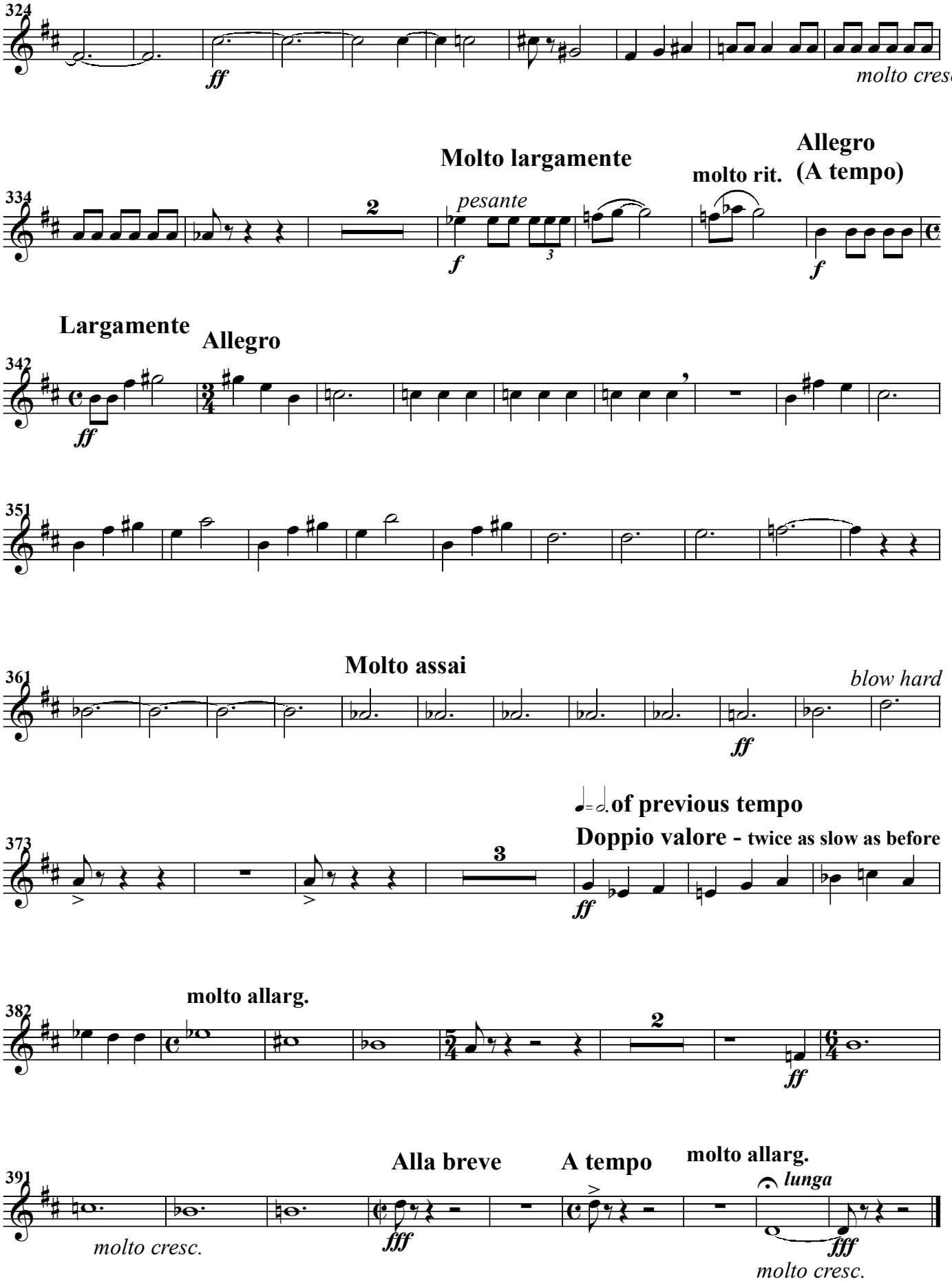
324
ff
molto cresc.
Molto largamente
Allegro
(A tempo)
molto rit.
334
2
pesante
f
3
f
Largamente
Allegro
342
ff
351
Molto assai
361
blow hard
ff
of previous tempo
Doppio valore - twice as slow as before
373
3
ff
molto allarg.
382
2
ff
Alla breve
A tempo
molto allarg.
391
lunga
molto cresc.
fff
fff
molto cresc.