Tuba

Symphony No. 5

for Symphonic Band

I

Irving SCHLEIN
(1905 - 1986)

Allegro molto
animated and very rhythmic throughout

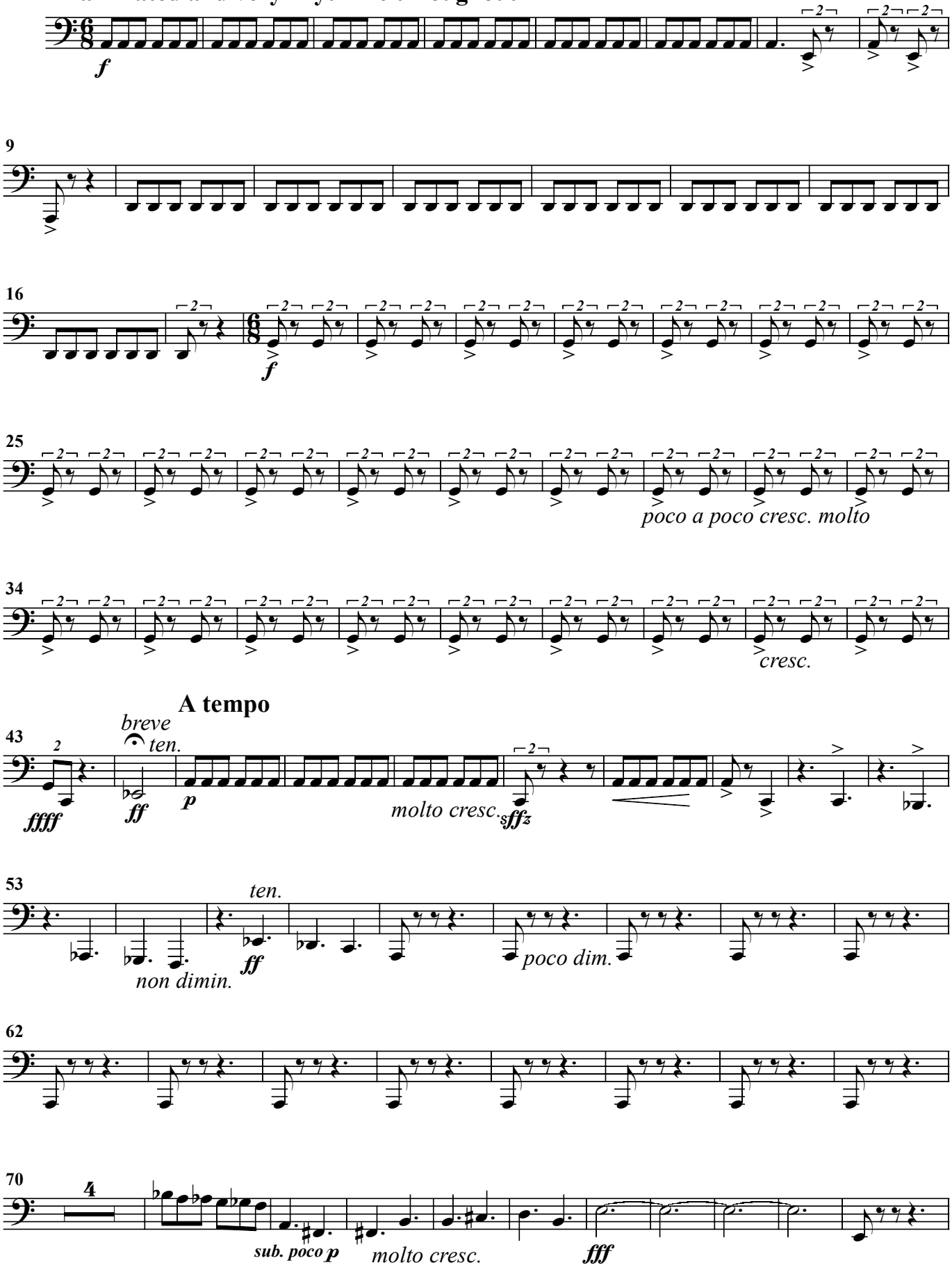

Tuba

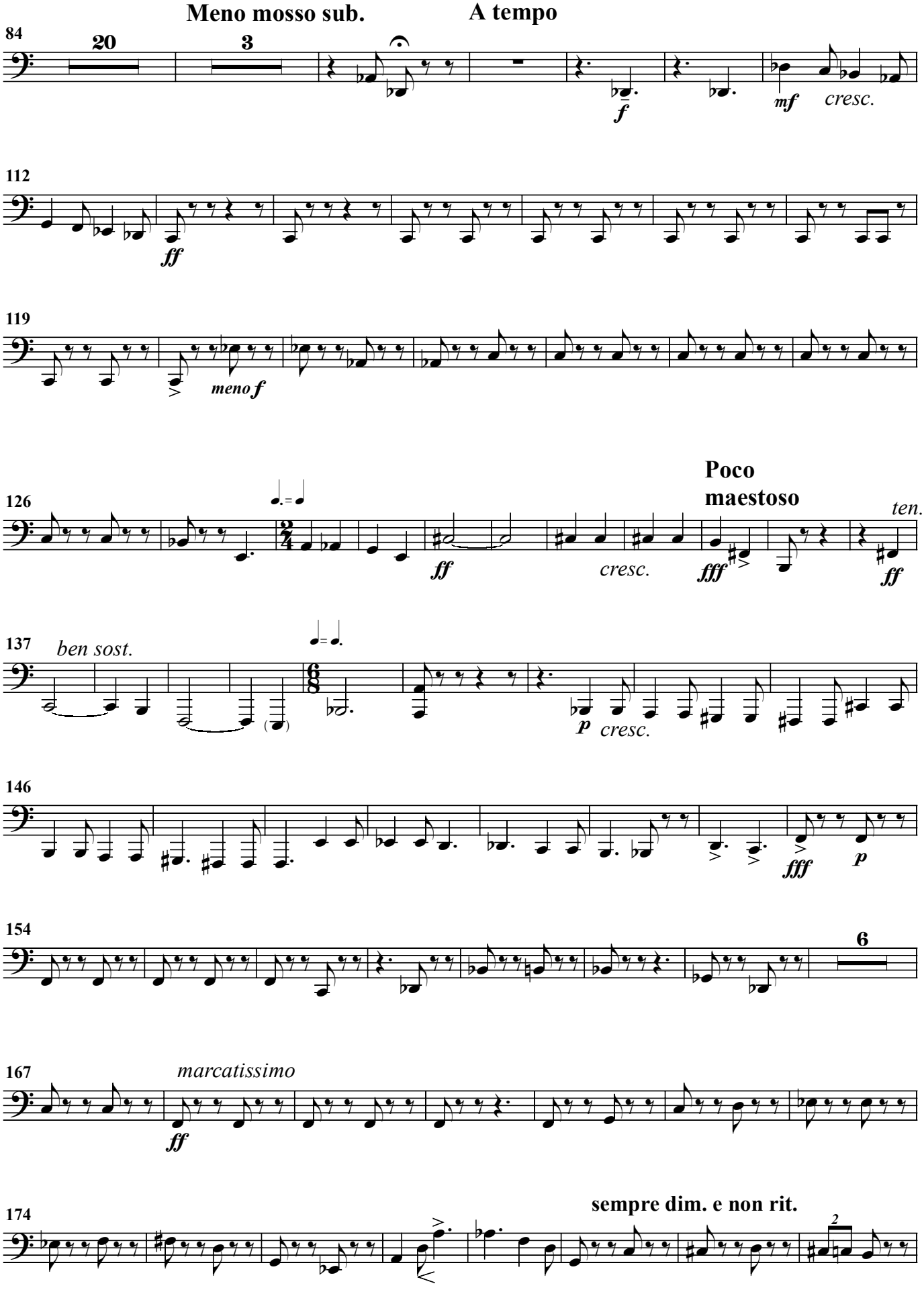
Meno mosso sub.
A tempo
84
20
3
f
mf
cresc.
112
ff
119
meno f
126
Poco
maestoso
ff
cresc.
fff
ten.
ff
137
ben sost.
p
cresc.
146
fff
p
154
6
167
marcatissimo
ff
174
sempre dim. e non rit.

Tuba

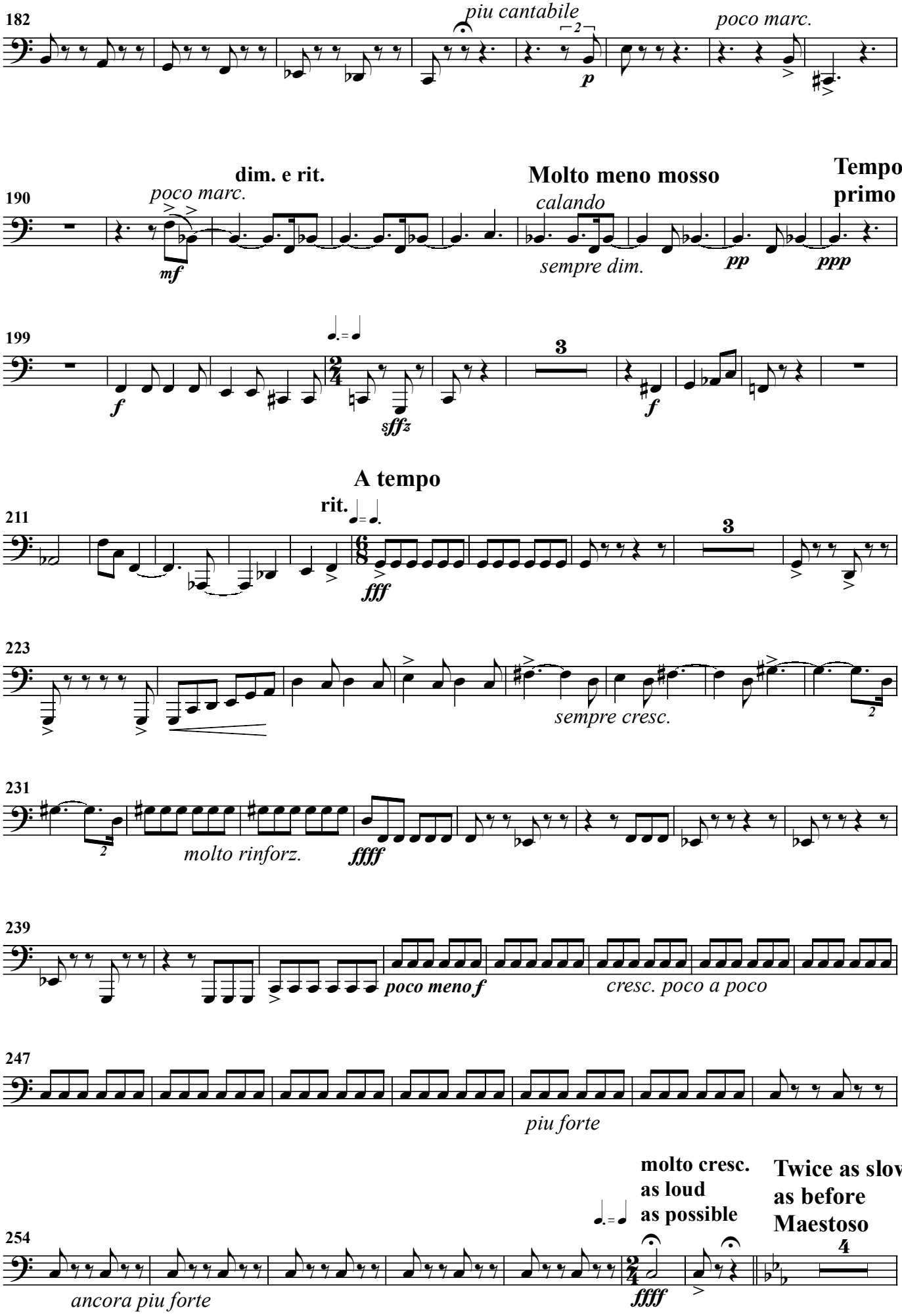
182
piu cantabile
poco marc.
p
190
dim. e rit.
poco marc.
mf
Molto meno mosso
calando
sempre dim.
pp
Tempo primo
ppp
199
f
sffz
3
f
A tempo
211
rit.
fff
3
223
sempre cresc.
231
molto rinforz.
fffff
239
poco meno f
cresc. poco a poco
247
piu forte
254
molto cresc. as loud as possible
fffff
Twice as slow as before
Maestoso
4
ancora piu forte

Tuba

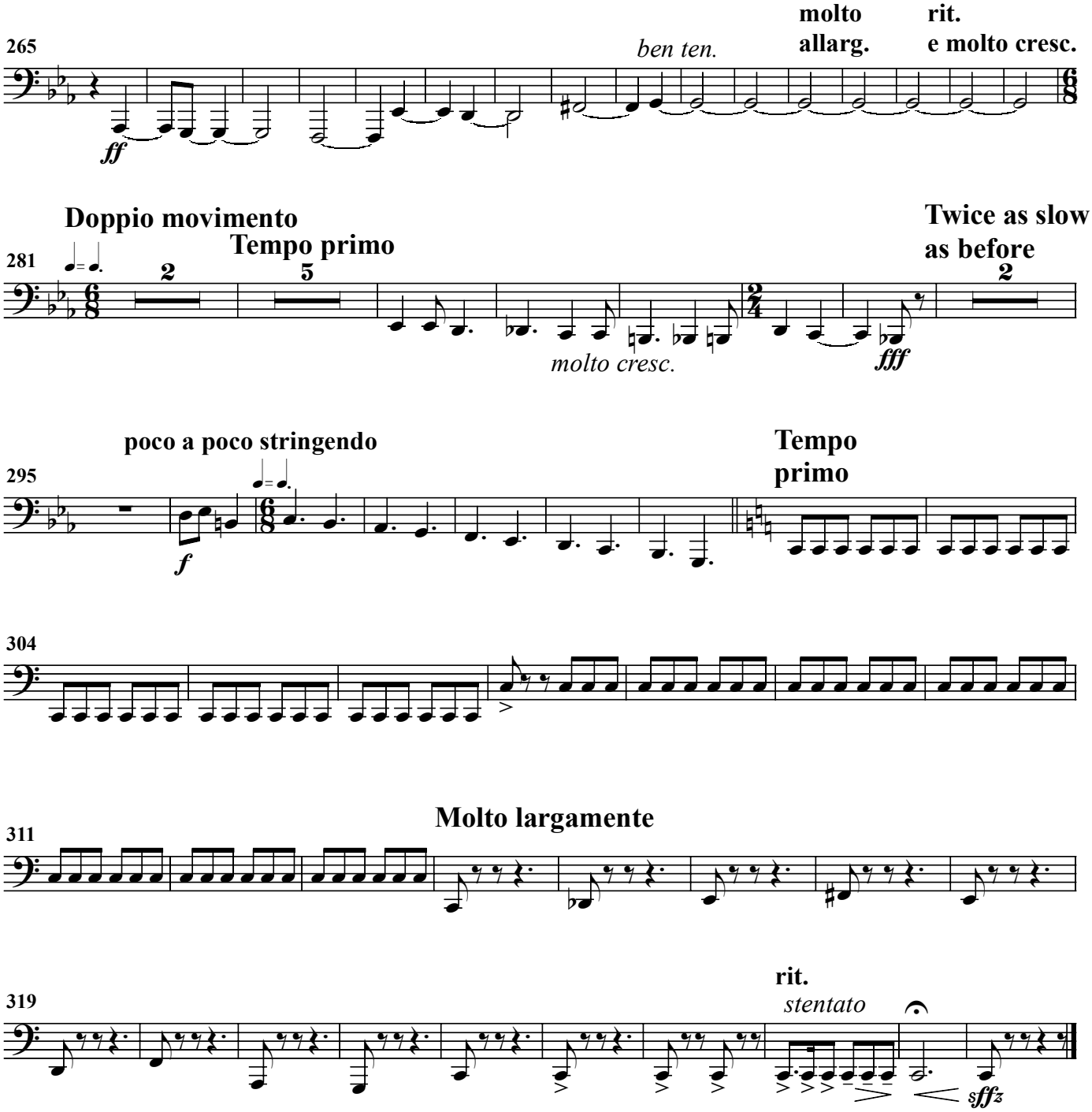
265
ben ten.
molto allarg.
rit. e molto cresc.
ff
Doppio movimento
Tempo primo
Twice as slow as before
281
2
5
2
molto cresc.
fff
poco a poco stringendo
Tempo primo
295
f
304
Molto largamente
311
rit.
319
stentato
sffz

Tuba

II

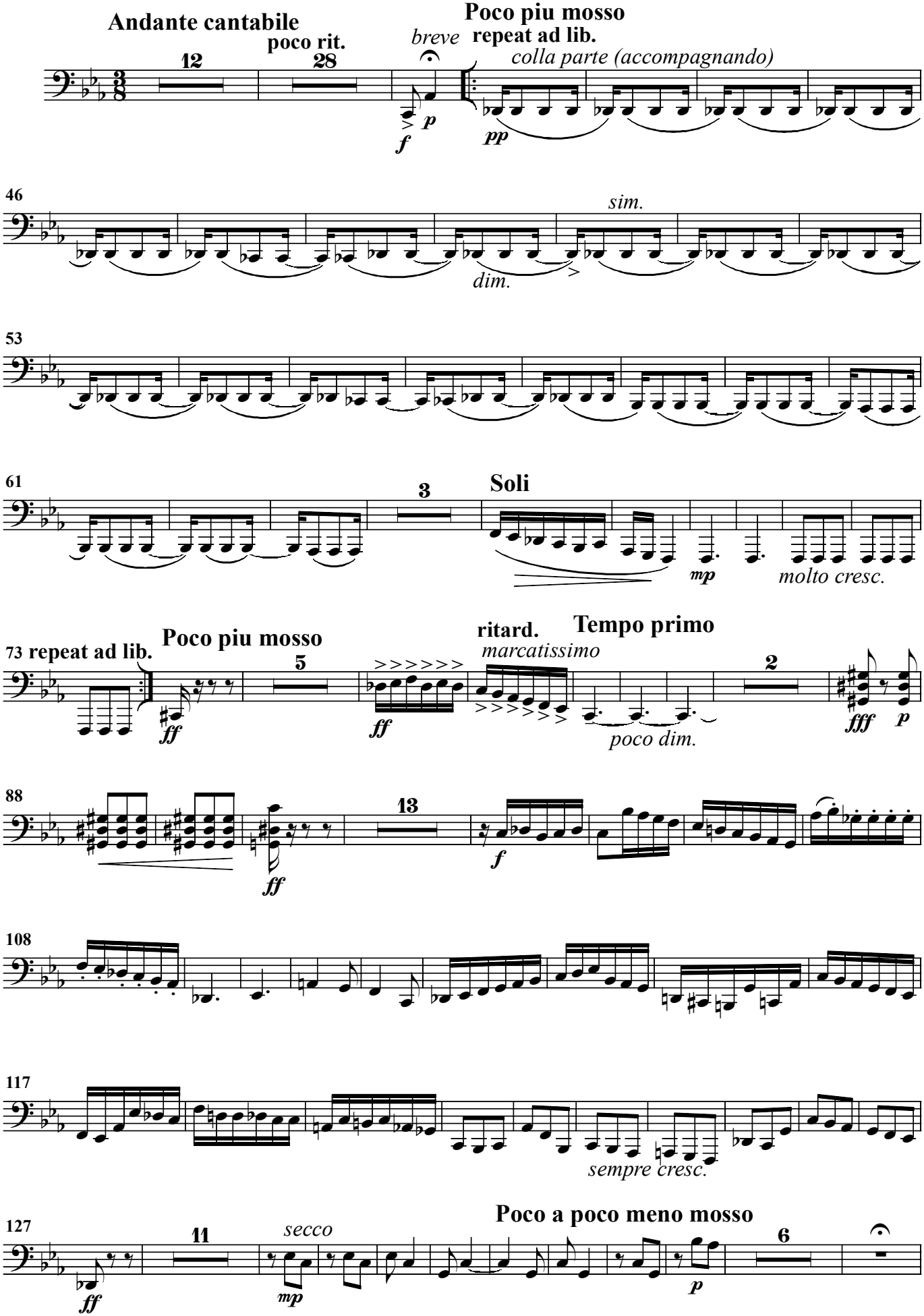
Andante cantabile
poco rit.
12
28
breve
repeat ad lib.
Poco piu mosso
colla parte (accompagnando)
f
p
pp
46
sim.
dim.
53
61
3
Soli
mp
molto cresc.
73 repeat ad lib.
Poco piu mosso
5
ff
ff
ritard.
marcatissimo
Tempo primo
poco dim.
2
fff
p
88
13
ff
f
108
117
sempre cresc.
127
11
secco
ff
mp
Poco a poco meno mosso
6
p

Tuba

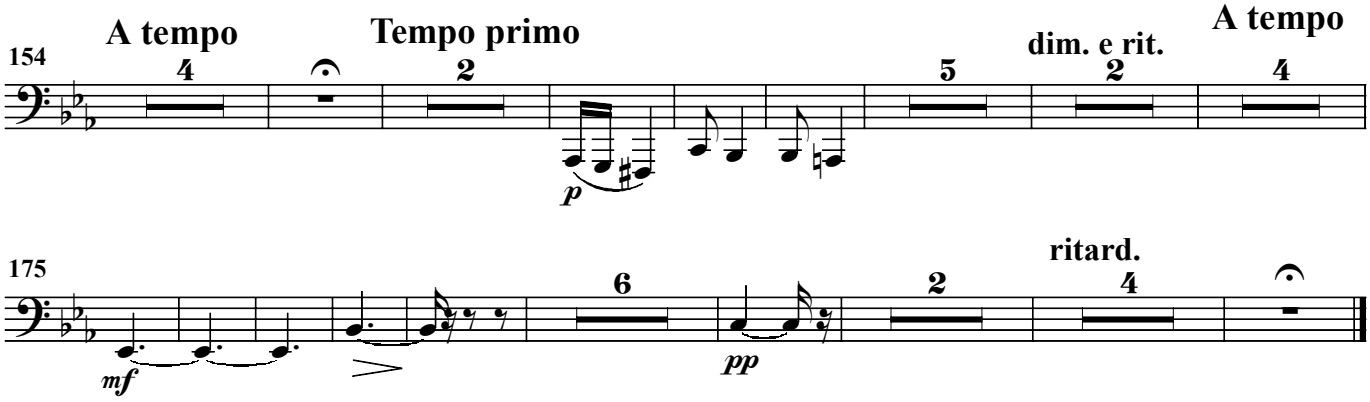
154
A tempo
Tempo primo
dim. e rit.
A tempo
p
175
ritard.
mf
pp

III

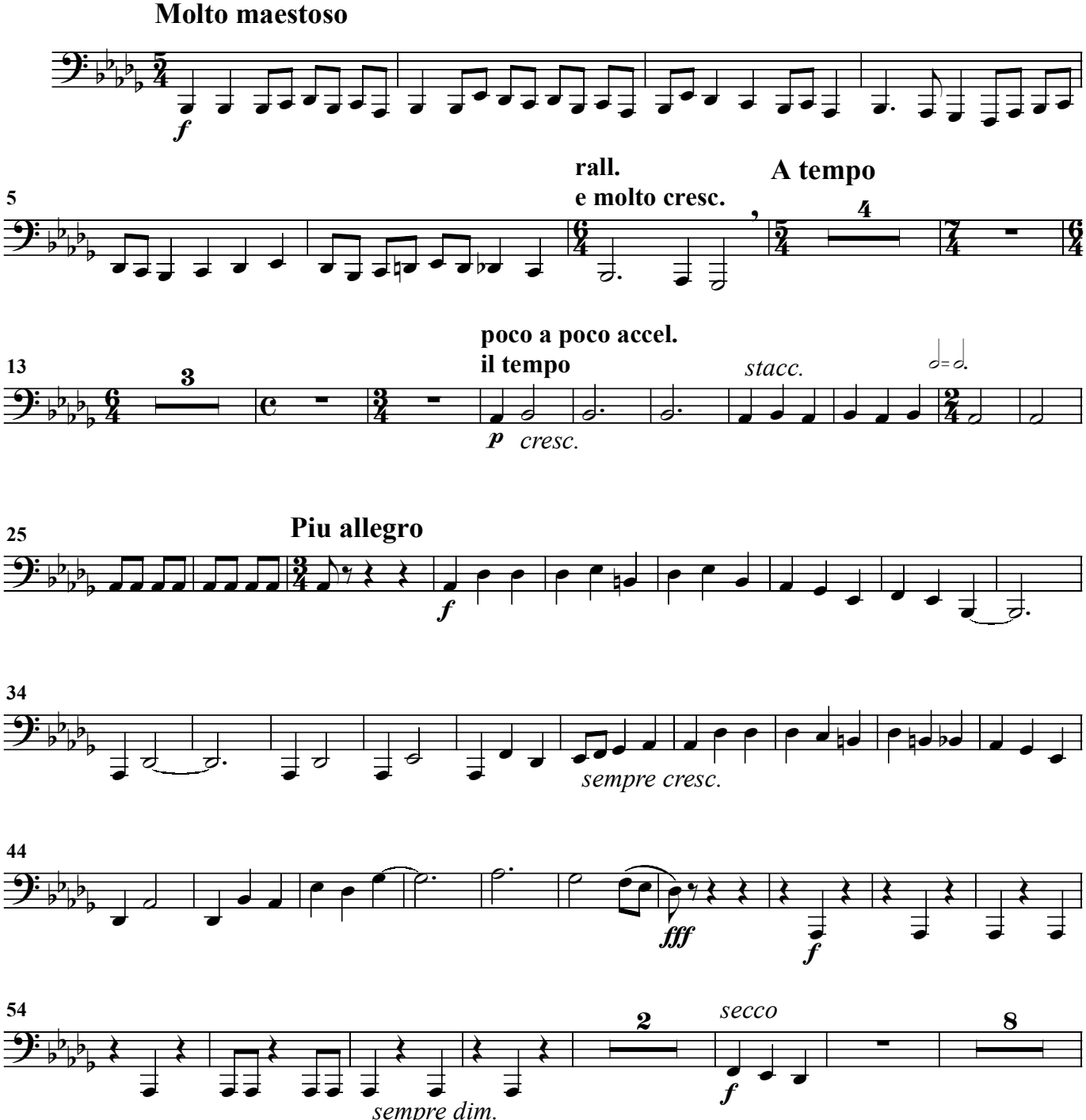
Molto maestoso
f
5
rall.
e molto cresc.
A tempo
13
poco a poco accel.
il tempo
stacc.
p cresc.
25
Piu allegro
f
34
sempre cresc.
44
fff
f
54
secco
f
sempre dim.

Tuba

70 **Soli**

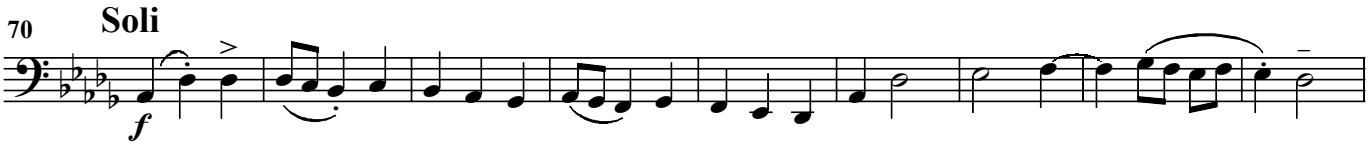

L'istesso tempo
very rhythmic and accentuated

79

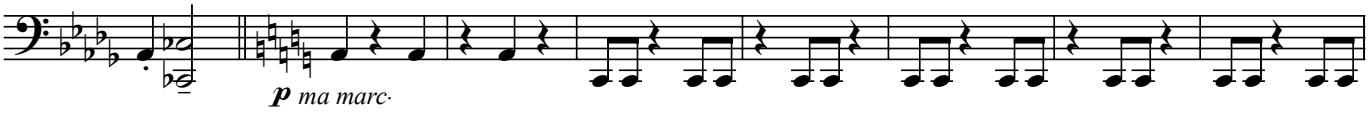

87

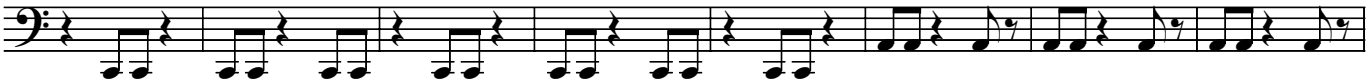

95

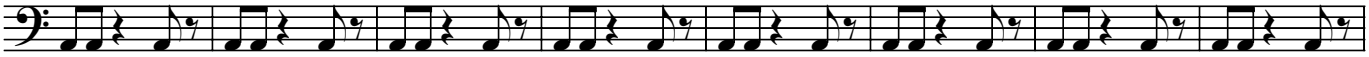

103

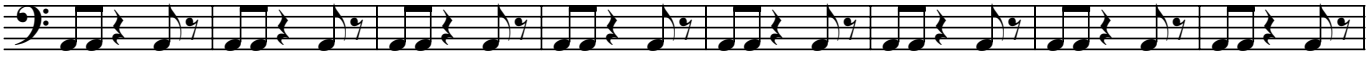

111

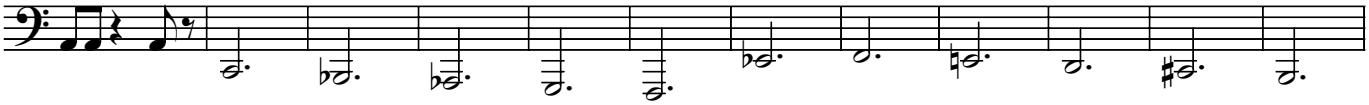

123

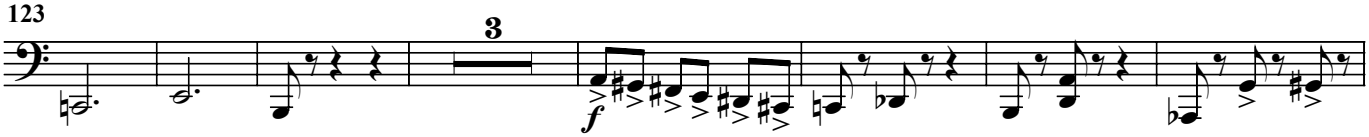

133

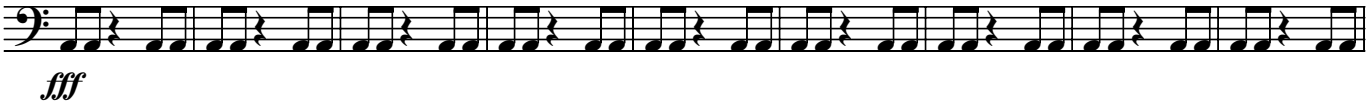

142

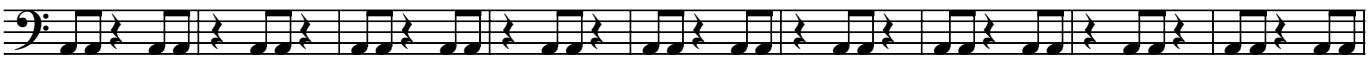

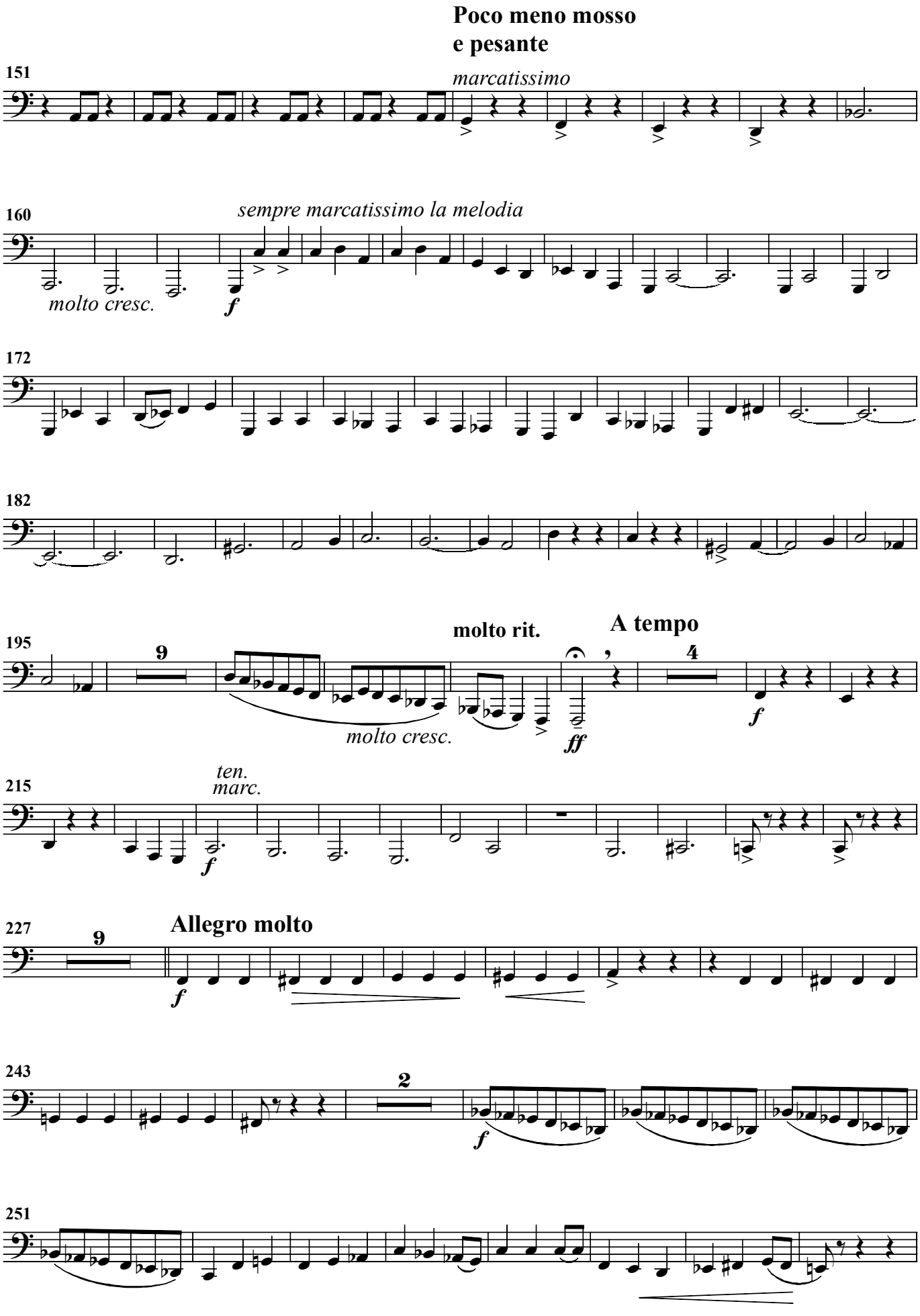
Poco meno mosso
e pesante
151
marcatissimo
160
sempre marcatissimo la melodia
molto cresc.
f
172
182
195
molto rit.
A tempo
9
molto cresc.
ff
4
f
215
ten.
marc.
f
227
Allegro molto
9
f
243
2
f
251

Tuba

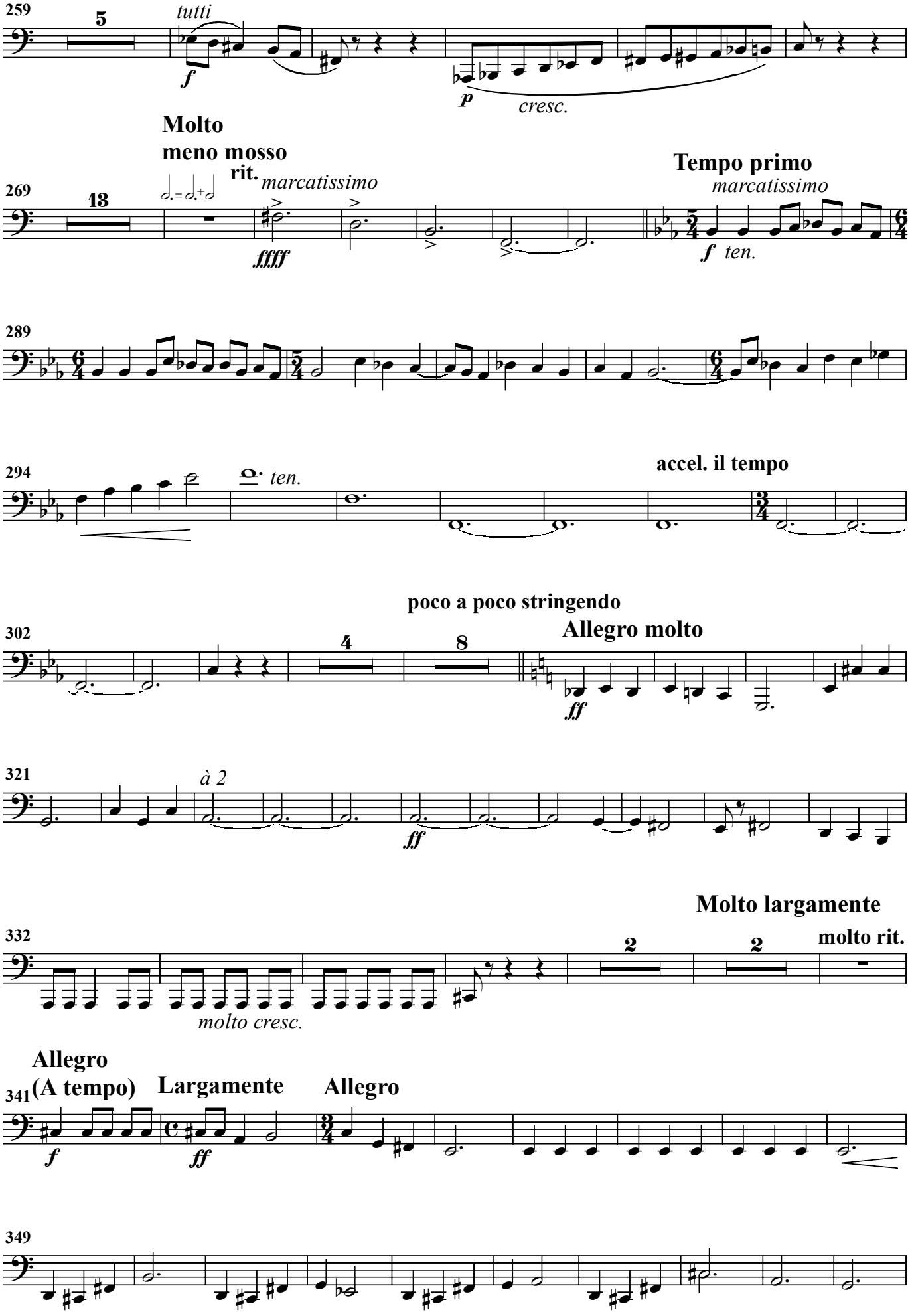
259
5
tutti
f
p
cresc.
Molto
meno mosso
rit.
269
13
marcatissimo
ffff
Tempo primo
marcatissimo
f ten.
289
294
ten.
accel. il tempo
poco a poco stringendo
302
4
8
Allegro molto
ff
321
à 2
ff
Molto largamente
332
2
2
molto rit.
molto cresc.
Allegro
(A tempo)
341
Largamente
Allegro
f
ff
349

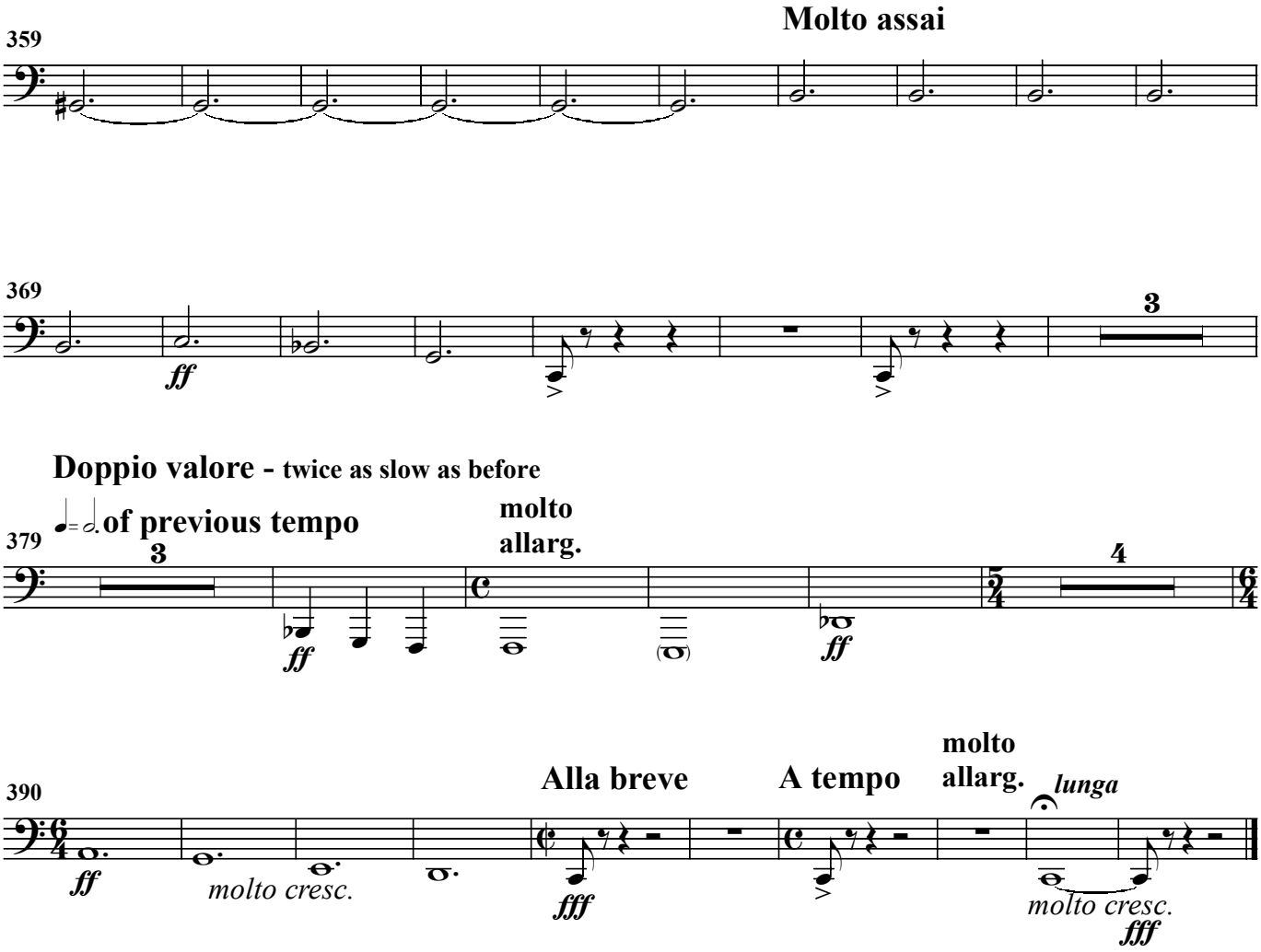
Molto assai
359
369
ff
3
Doppio valore - twice as slow as before
of previous tempo
379
3
molto
allarg.
ff
ff
4
390
Alla breve
A tempo
molto
allarg.
lunga
ff
molto cresc.
fff
molto cresc.
fff