Violin I

Spinning Song

Irving SCHLEIN
(1905 - 1986)

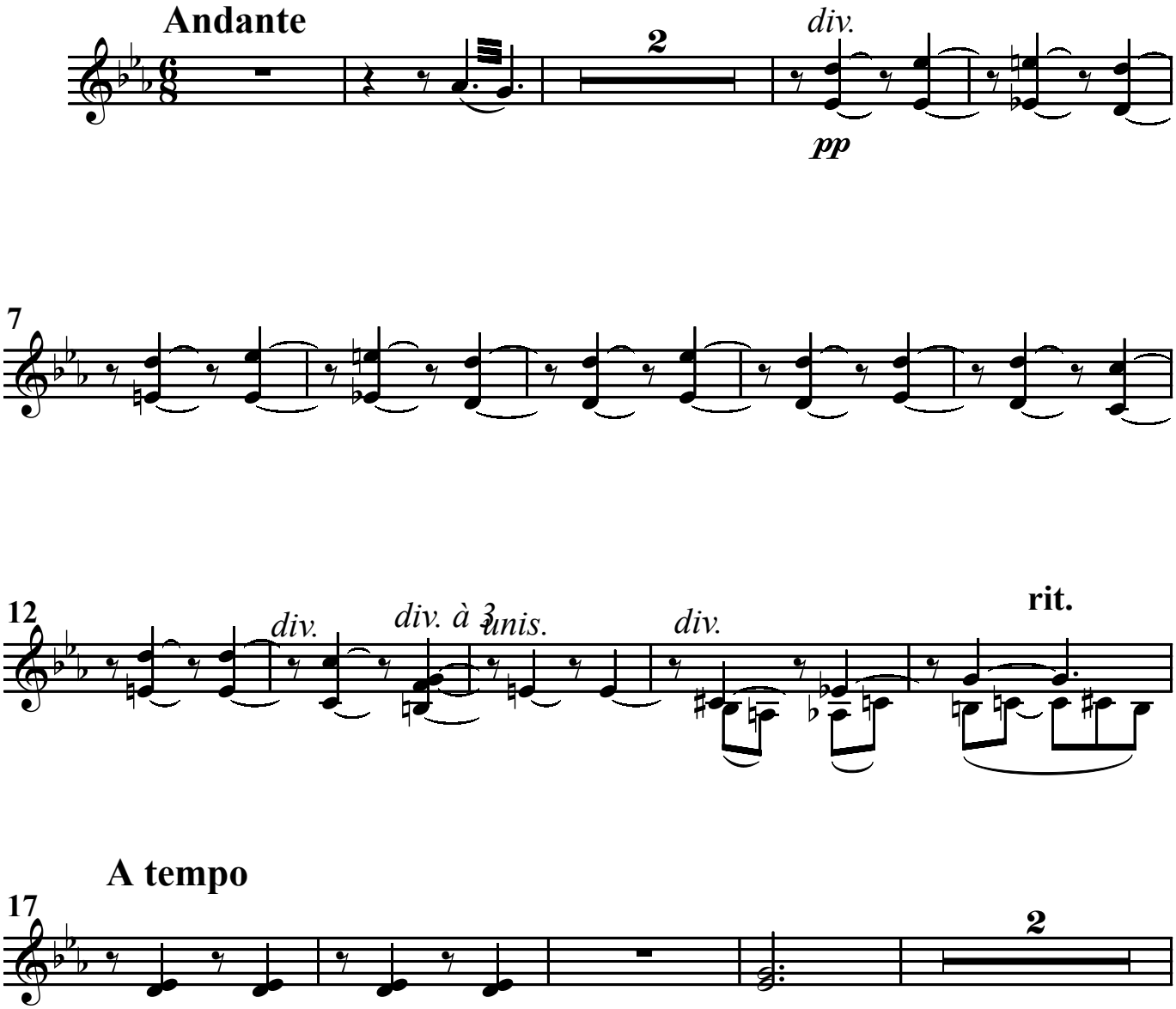

Violin I

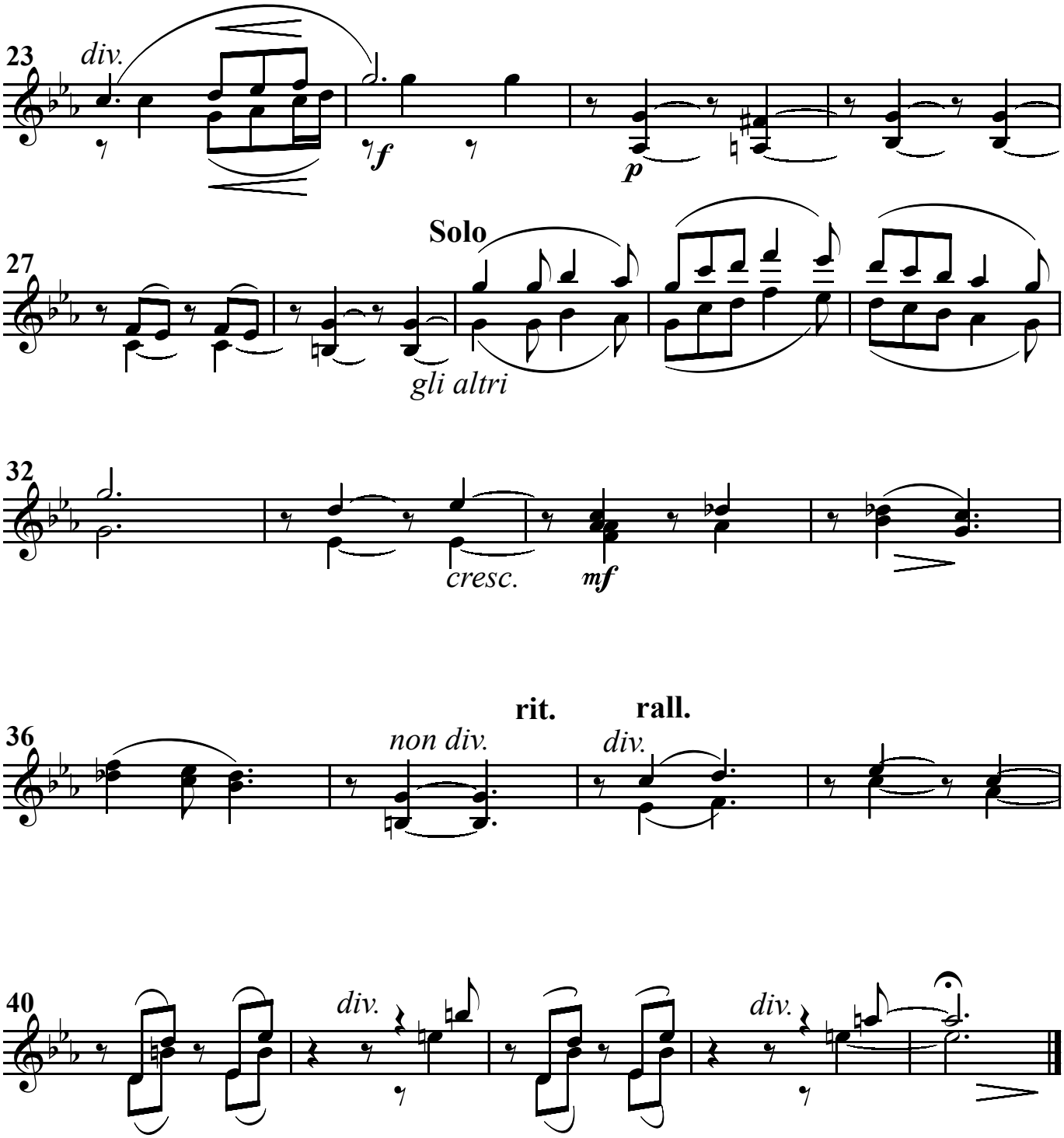
23
div.
f
p
27
Solo
gli altri
32
cresc.
mf
36
non div.
rit.
rall.
div.
40
div.
div.