**Clarinet (B♭) I**

# Dance

Irving SCHLEIN
(1905 - 1986)

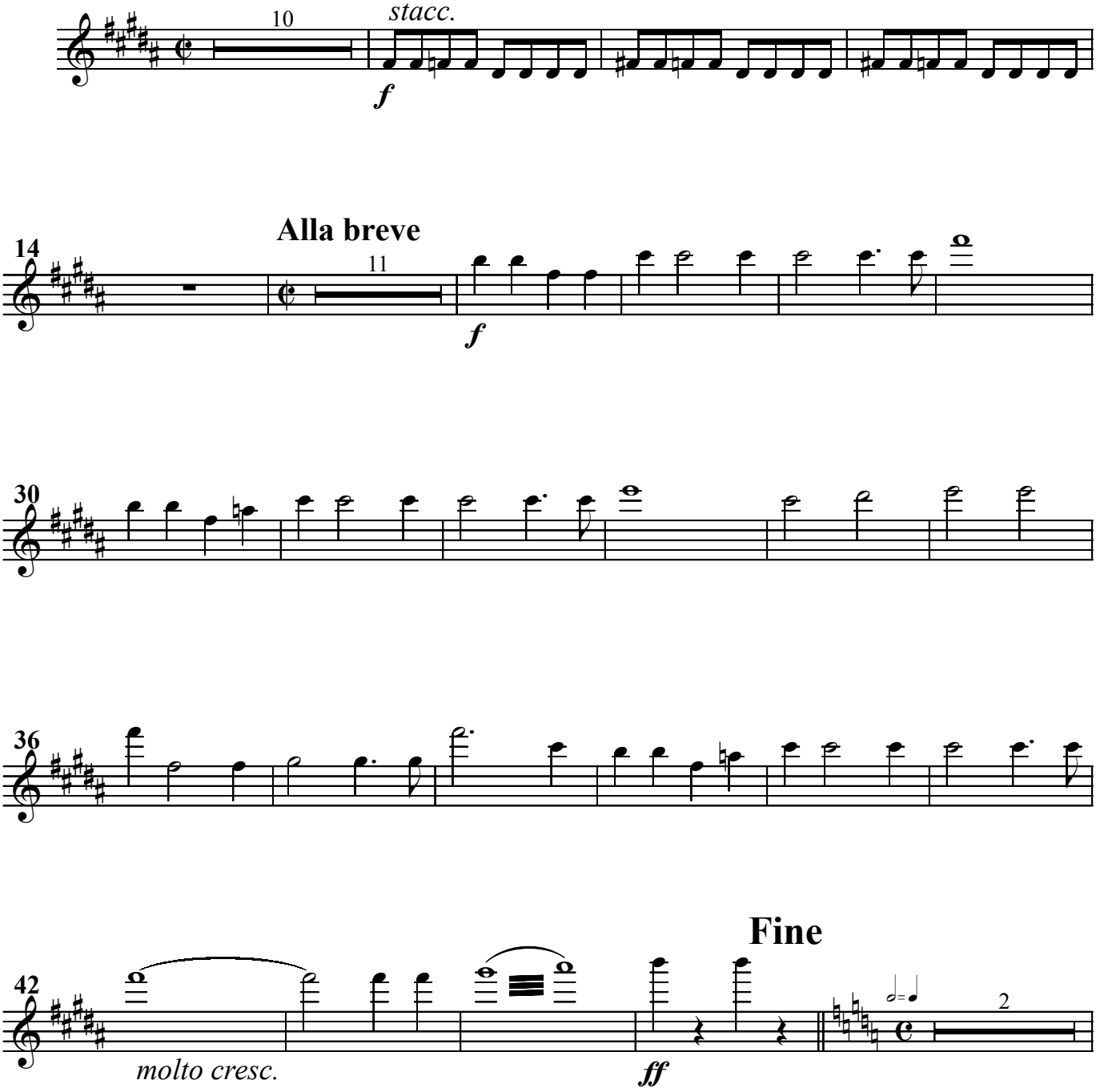

# Clarinet (B♭) I

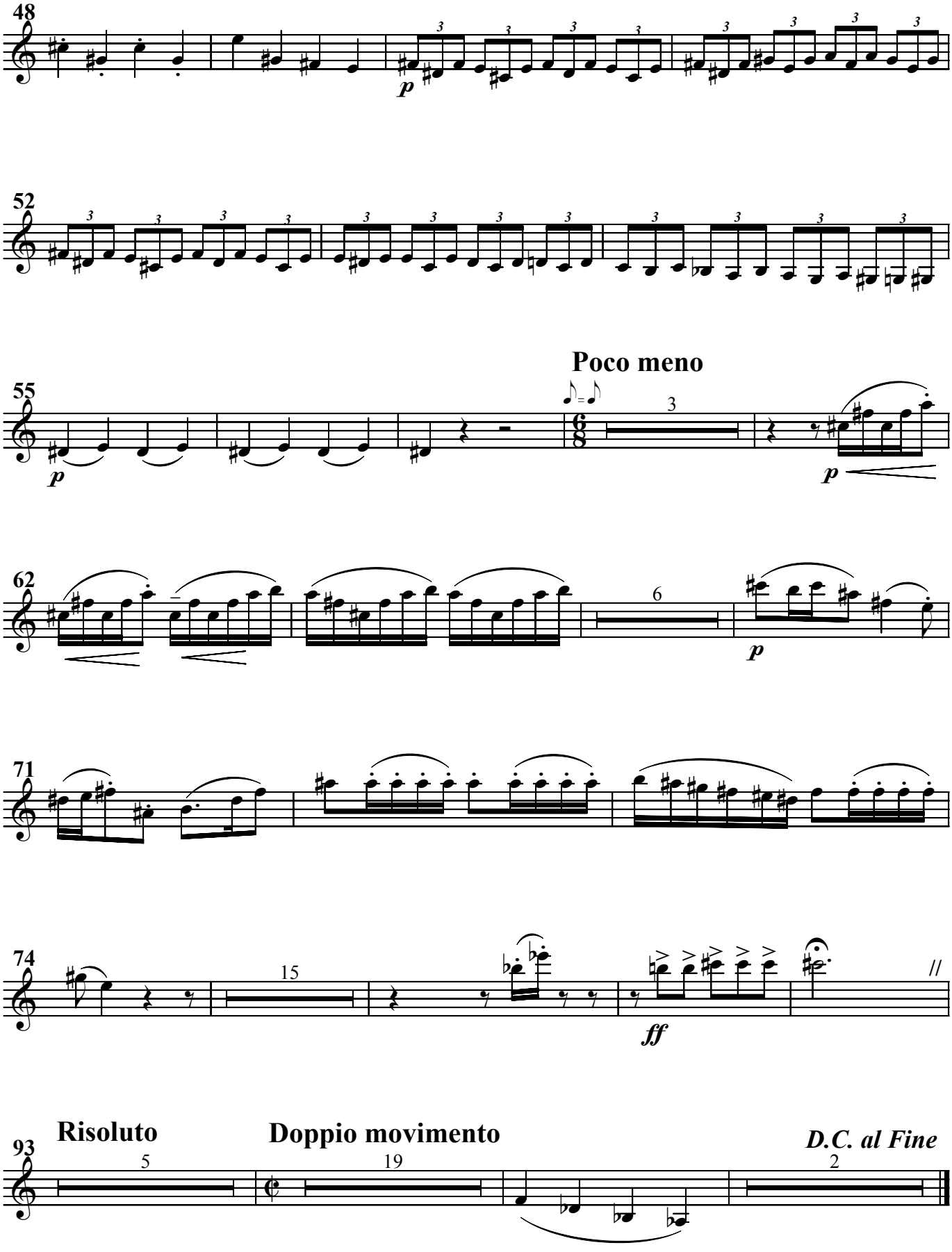
48
p
52
Poco meno
55
3
p
p
62
6
p
71
74
15
ff
//
93
Risoluto
5
Doppio movimento
19
D.C. al Fine
2