Harp

Dance

Irving SCHLEIN
(1905 - 1986)

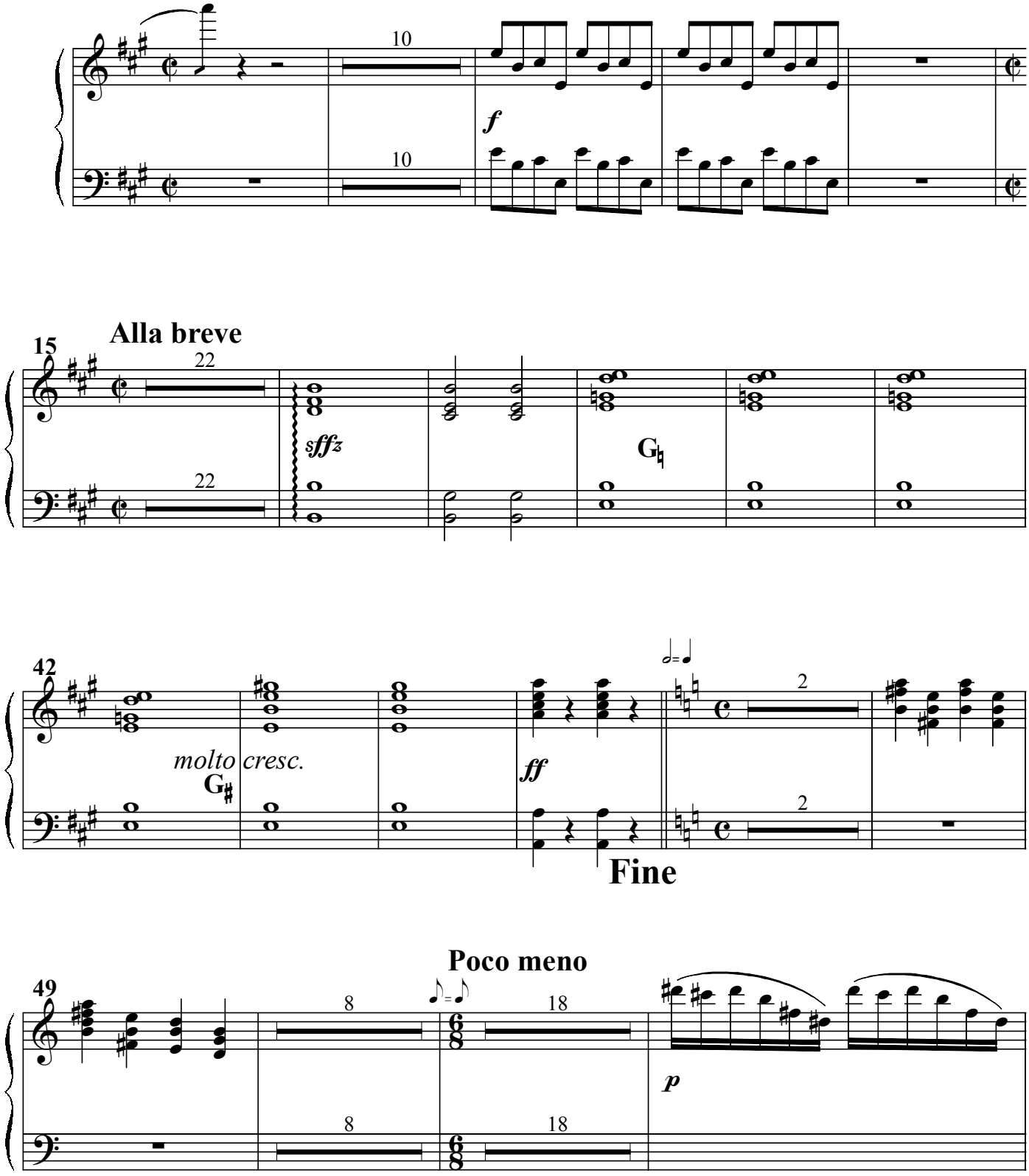

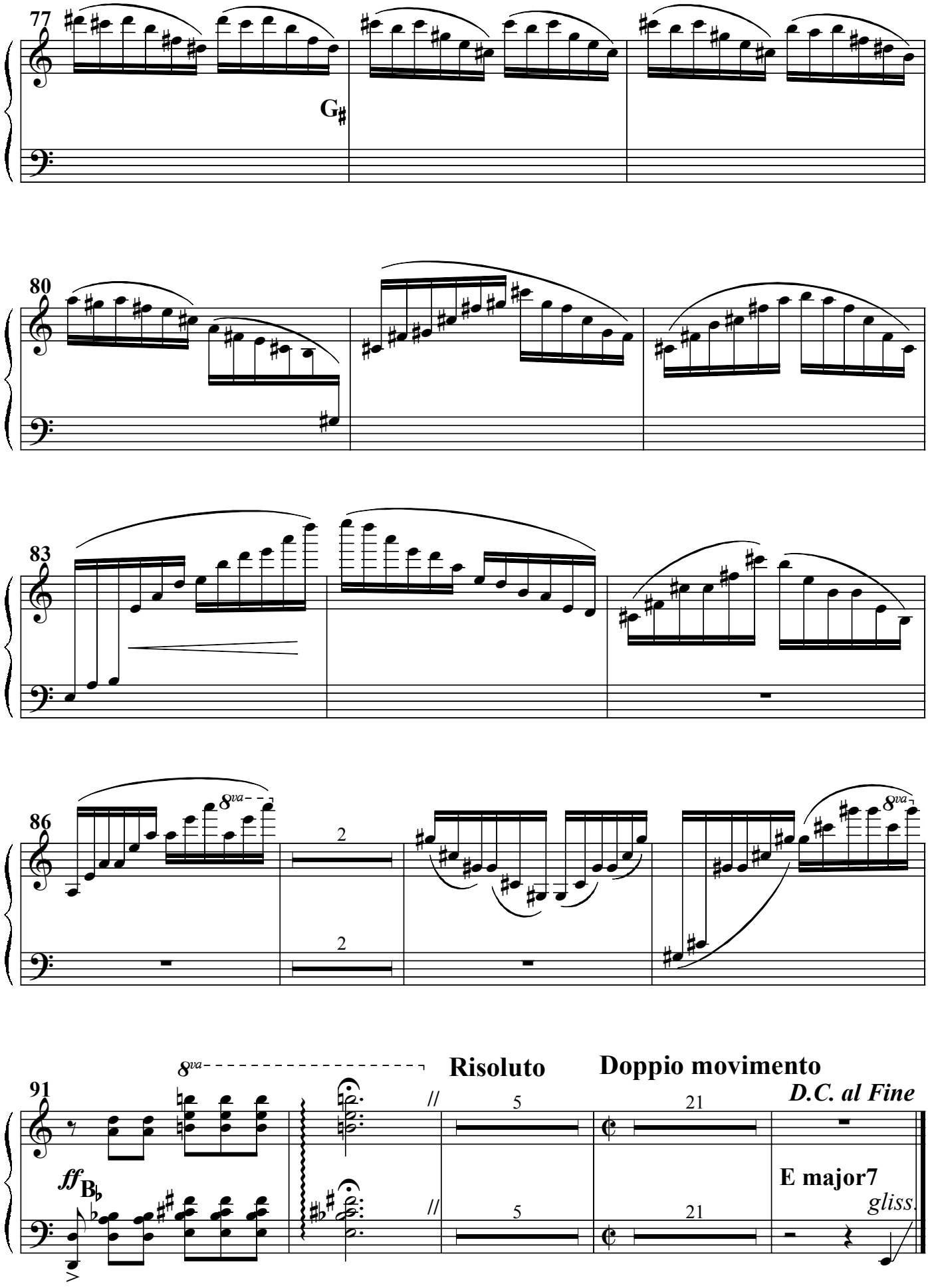
77
G♯
80
83
86
8va
2
2
8va
91
8va
Risoluto
Doppio movimento
D.C. al Fine
ff
B♭
5
21
E major7
gliss.
5
21