Jeremiah said

words

Seek Ye The Peace Of The City

Lyrics by Theodore WORD

Irving SCHLEIN
(1905 - 1986)

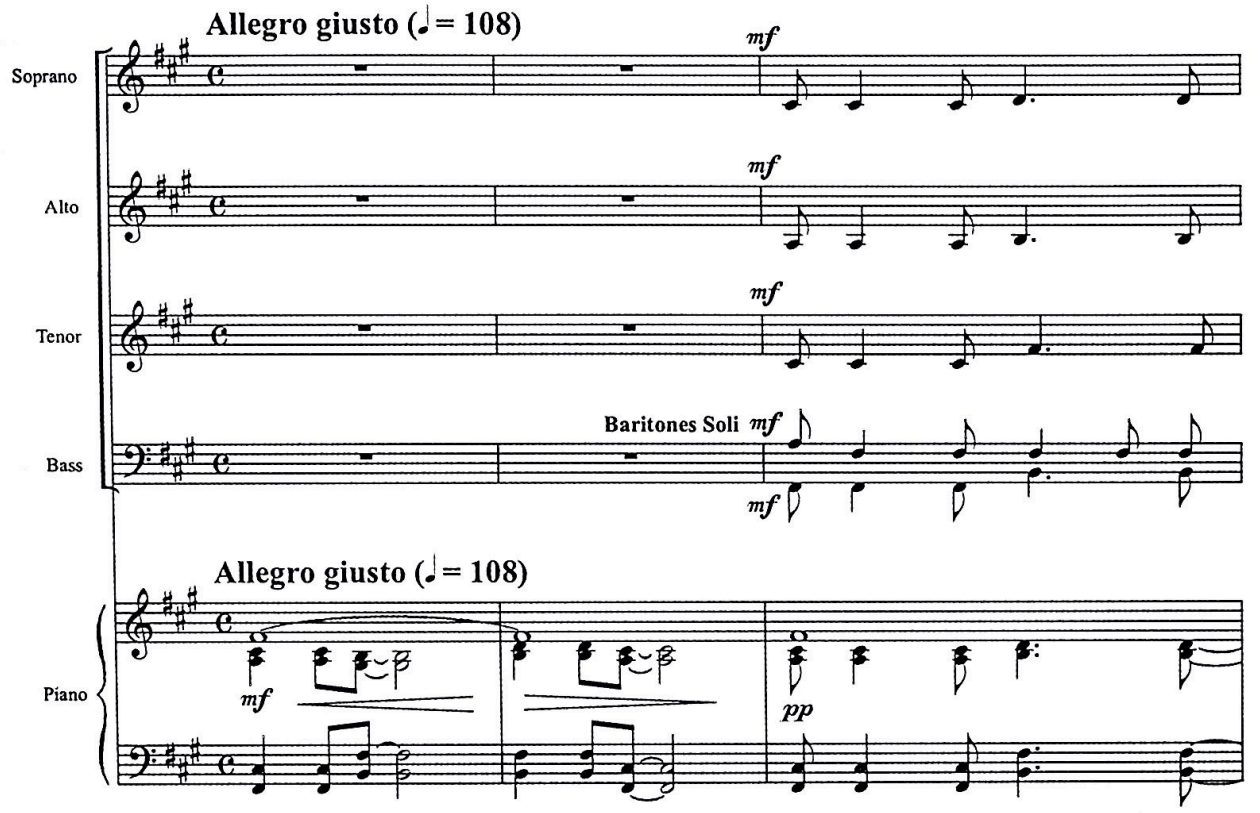

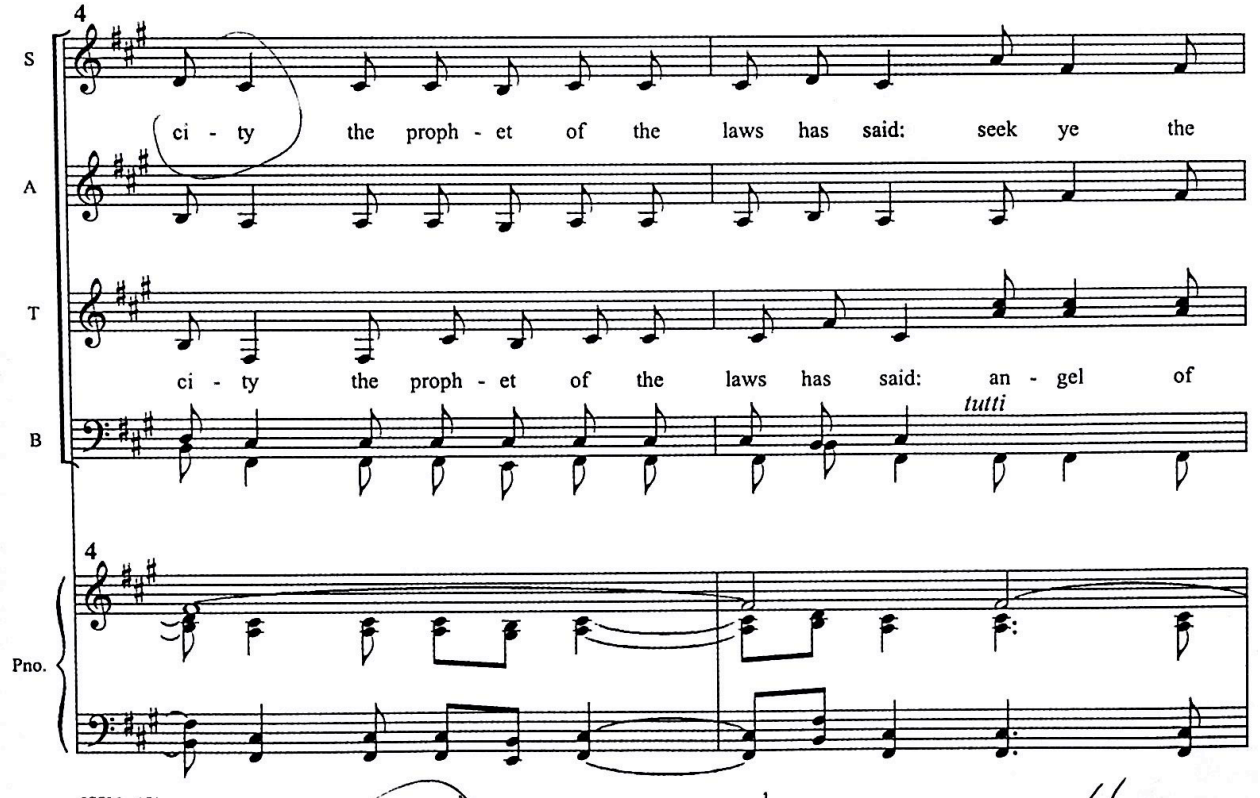

ISSM - 151

1956

"Seek . . . City"

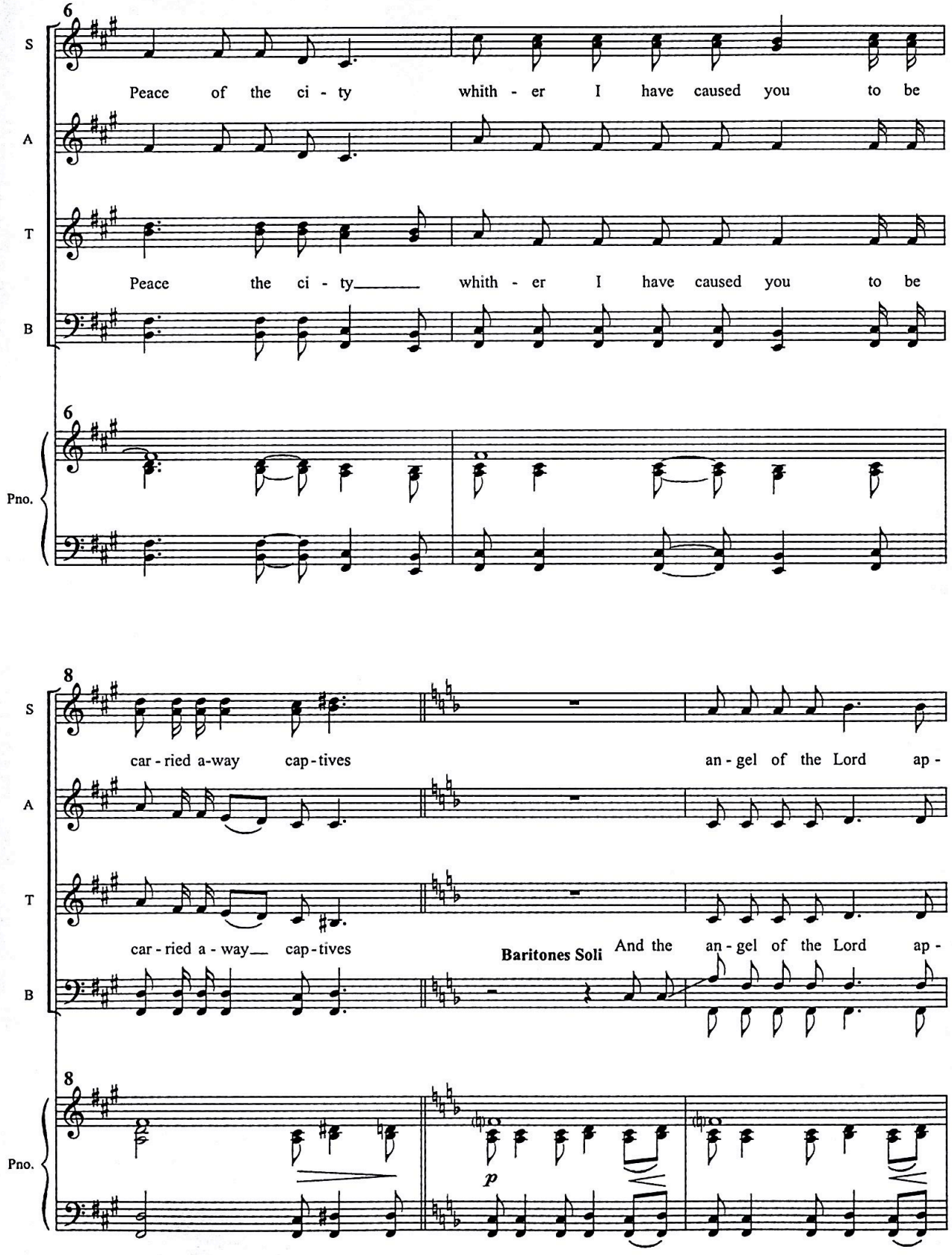
6
S
Peace of the ci - ty whith - er I have caused you to be
A
T
Peace the ci - ty whith - er I have caused you to be
B
6
Pno.
8
S
car - ried a-way cap-tives an - gel of the Lord ap -
A
T
car - ried a - way cap-tives Baritones Soli And the an - gel of the Lord ap -
B
8
Pno.
p

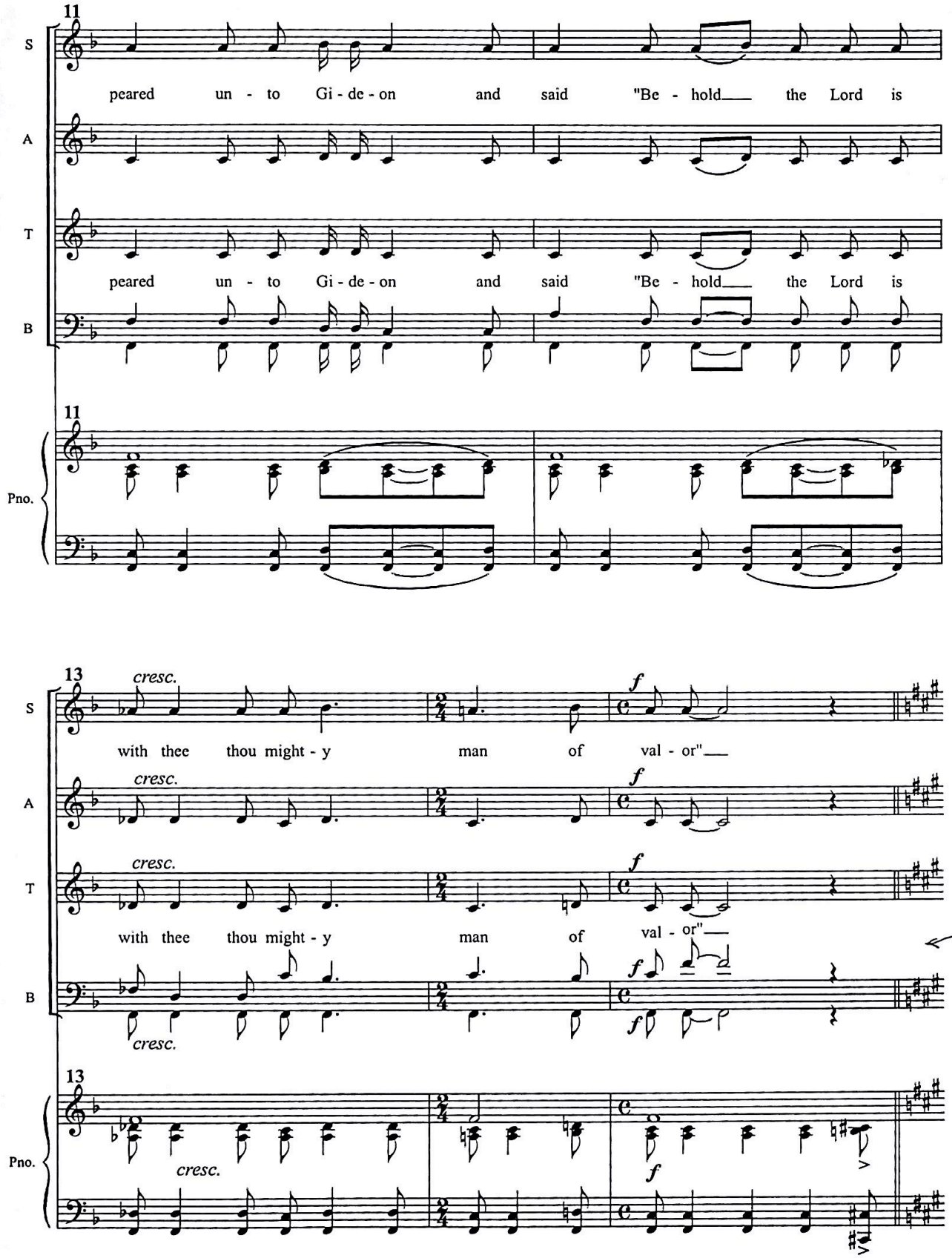
11
S
peared un - to Gi - de - on and said "Be - hold the Lord is
A
T
peared un - to Gi - de - on and said "Be - hold the Lord is
B
11
Pno.
13
cresc.
f
with thee thou might - y man of val - or"
cresc.
f
with thee thou might - y man of val - or"
cresc.
f
cresc.
13
Pno.
cresc.
f

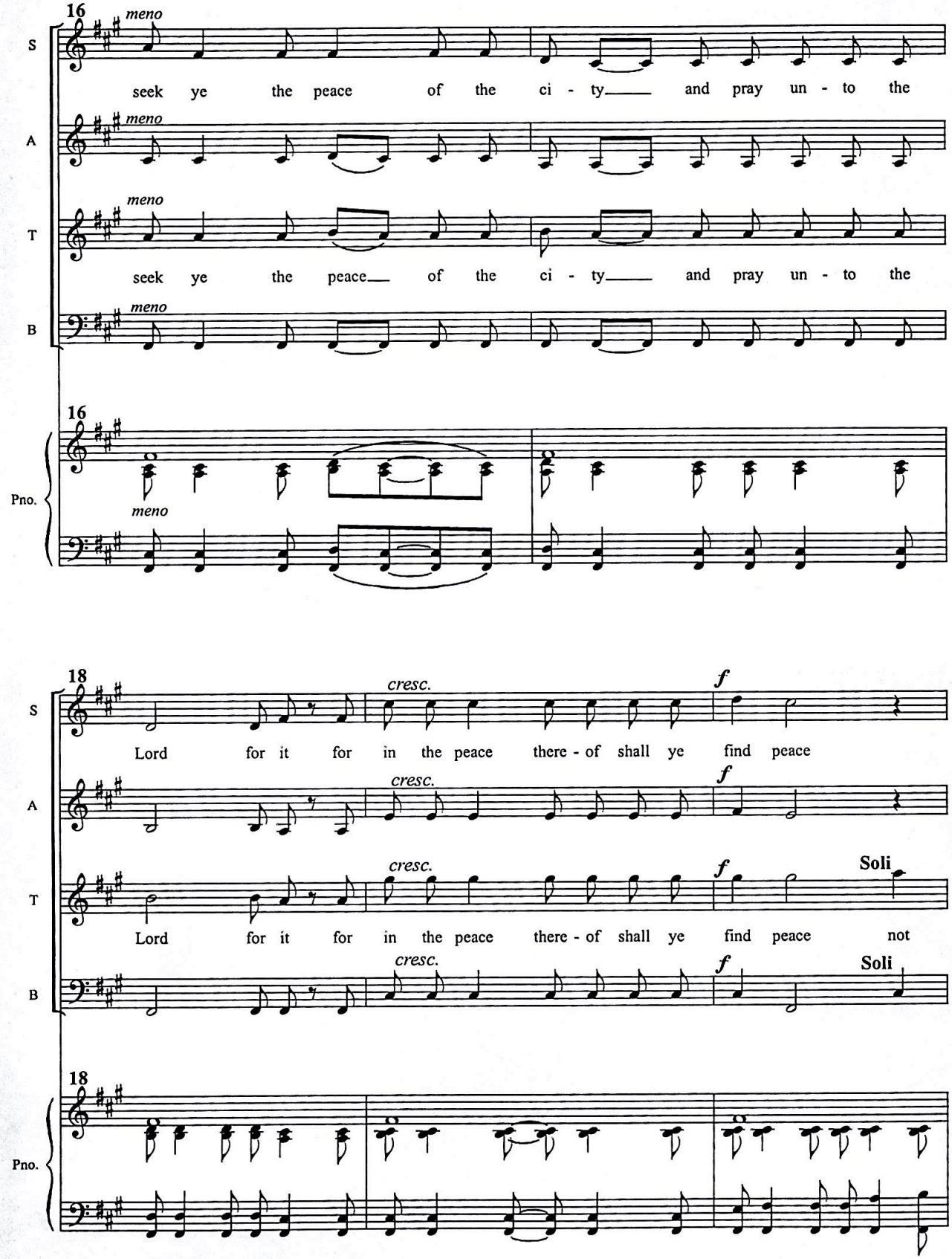
16
meno
S
seek ye the peace of the ci - ty and pray un - to the
A
meno
T
meno
seek ye the peace of the ci - ty and pray un - to the
B
meno
Pno.
16
meno
18
cresc.
f
S
Lord for it for in the peace there - of shall ye find peace
A
cresc.
f
T
cresc.
f
Soli
Lord for it for in the peace there - of shall ye find peace not
B
cresc.
f
Soli
Pno.
18

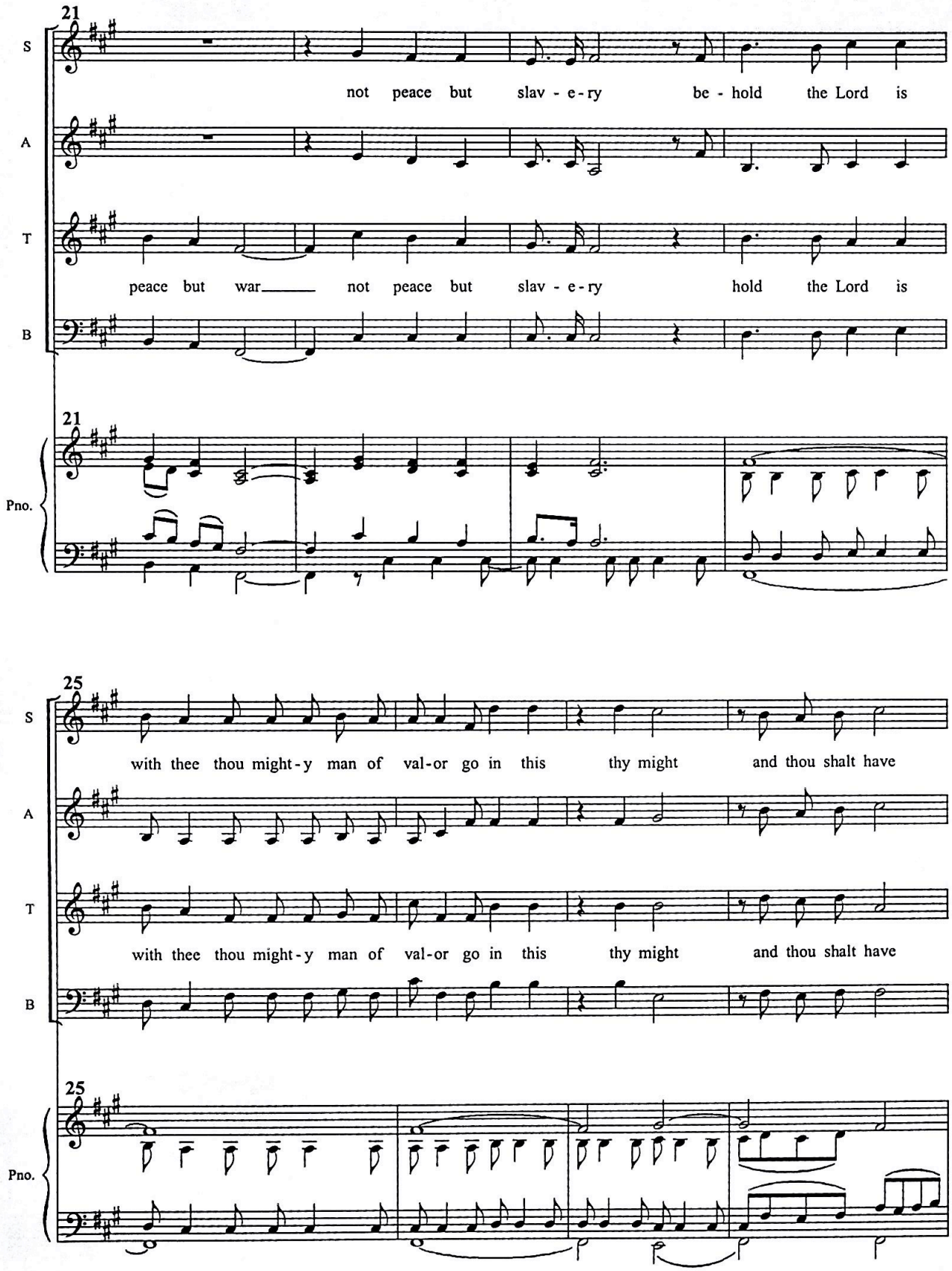
21
S
not peace but slav - e - ry be - hold the Lord is
A
T
peace but war not peace but slav - e - ry hold the Lord is
B
21
Pno.
25
S
with thee thou might - y man of val - or go in this thy might and thou shalt have
A
T
with thee thou might - y man of val - or go in this thy might and thou shalt have
B
25
Pno.

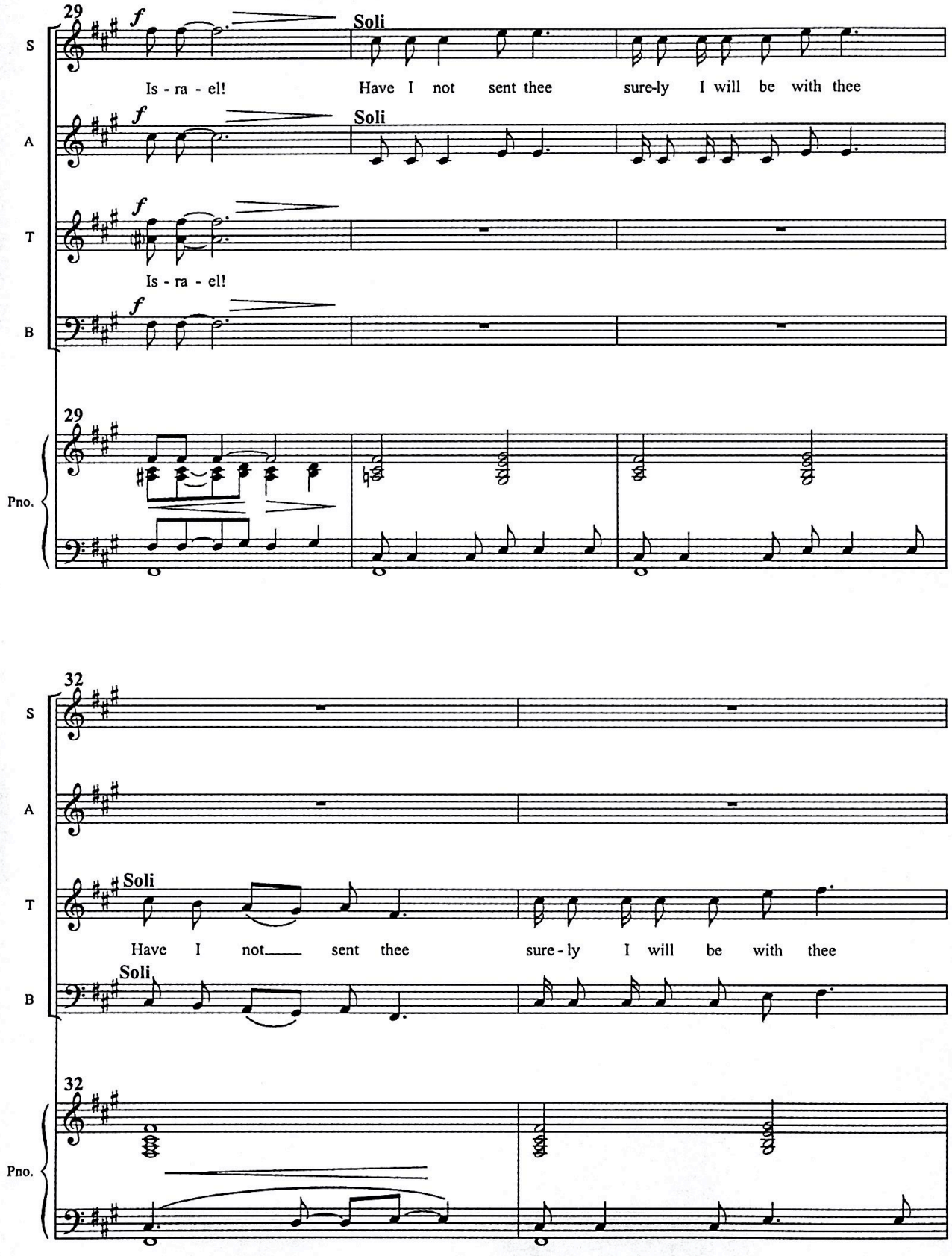
29
S
A
T
B
Pno.
f
Soli
Is - ra - el!
Have I not sent thee
sure-ly I will be with thee
Is - ra - el!
32
Soli
Have I not sent thee
sure - ly I will be with thee

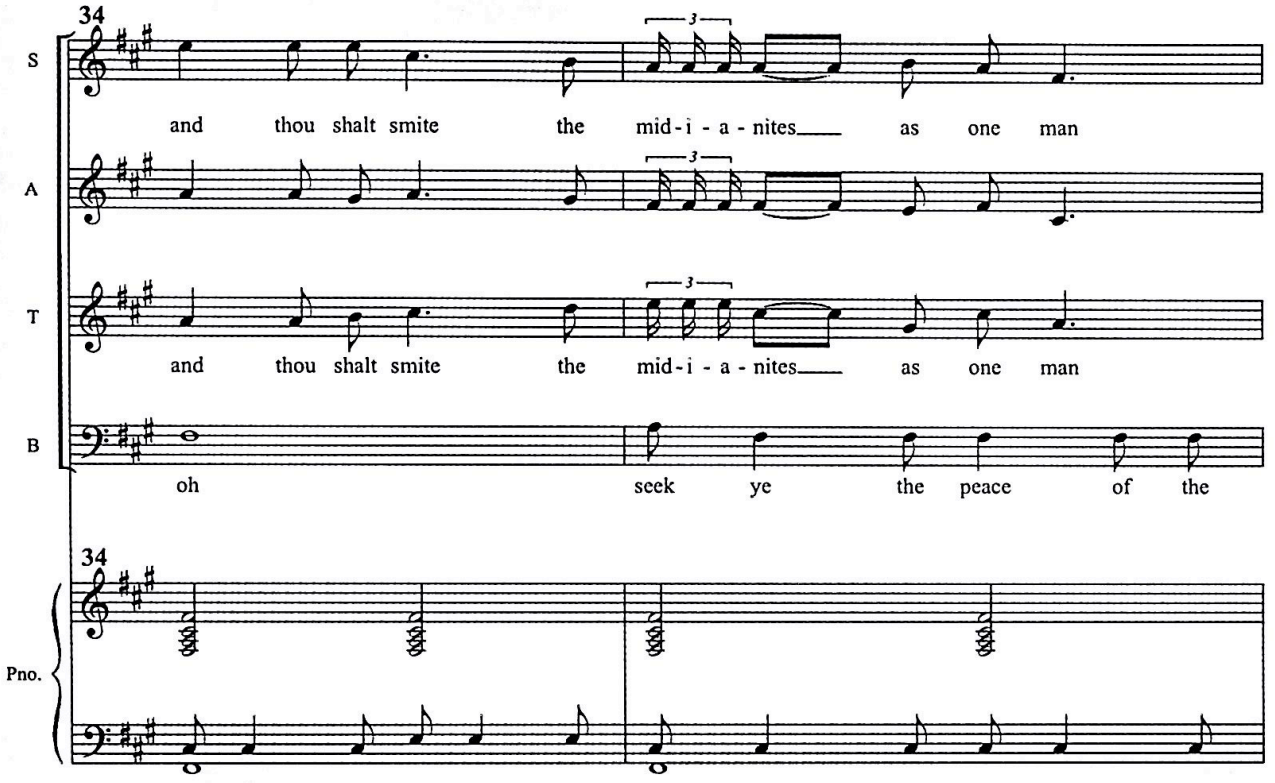
34
S
and thou shalt smite the mid-i-a-nites as one man
A
and thou shalt smite the mid-i-a-nites as one man
T
oh seek ye the peace of the
B
34
Pno.

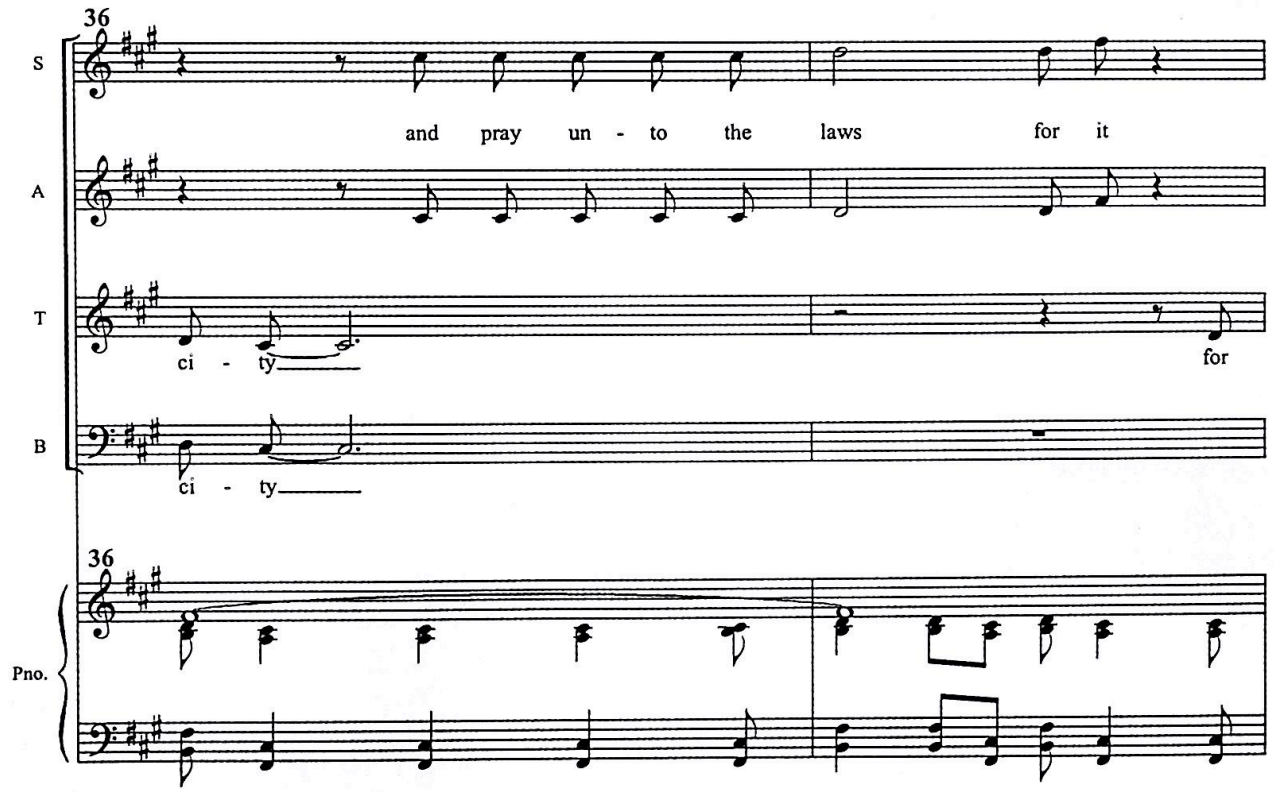
36
S
and pray un-to the laws for it
A
ci-ty for
T
ci-ty
B
36
Pno.

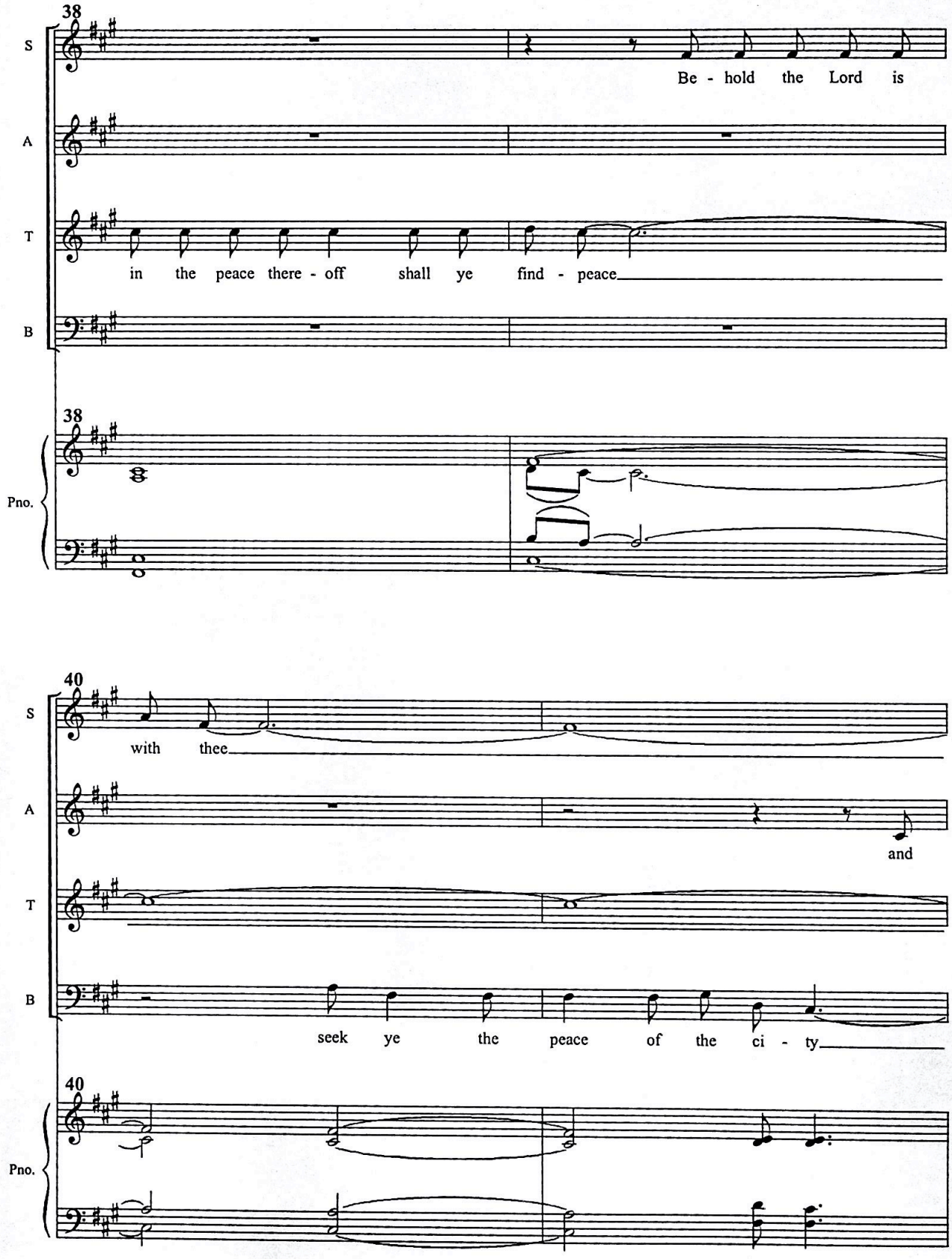
38
S
Be - hold the Lord is
A
T
in the peace there - off shall ye find - peace
B
38
Pno.
40
S
with thee
A
and
T
B
seek ye the peace of the ci - ty
40
Pno.

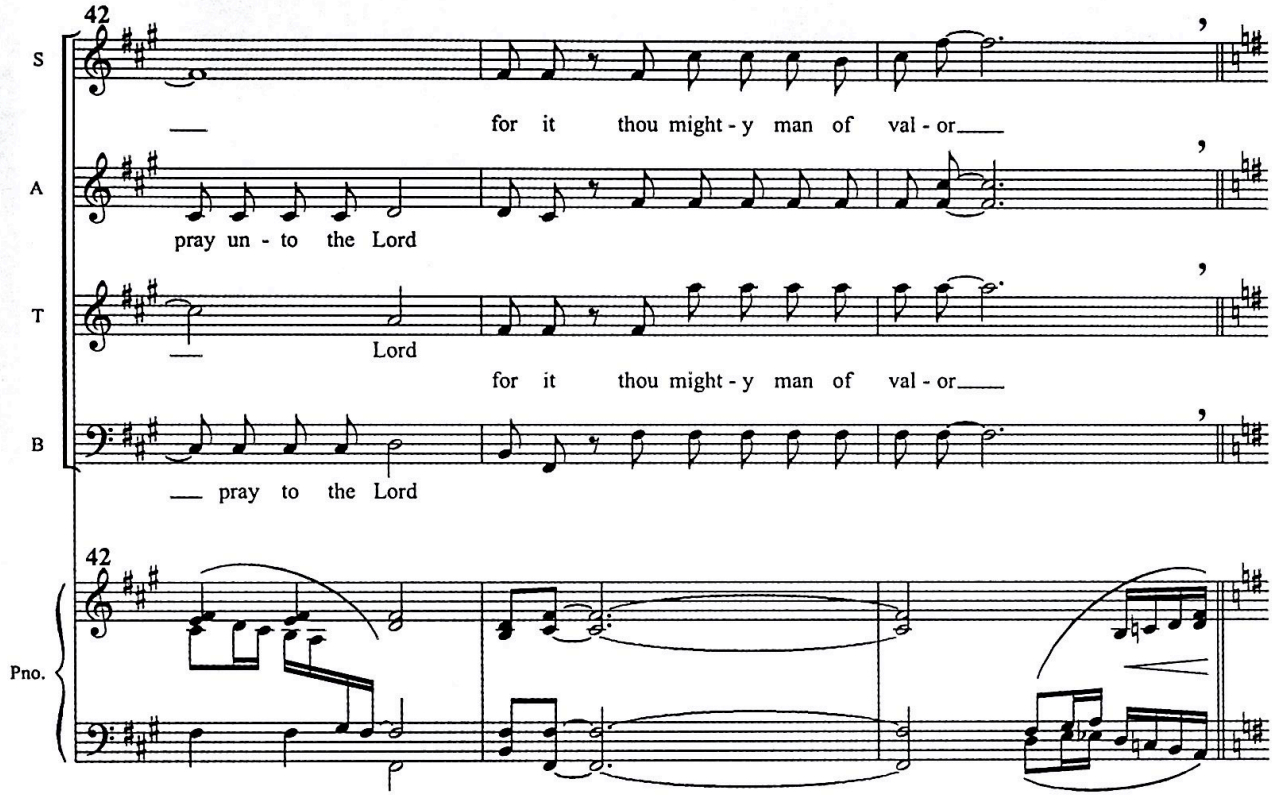
42
S
for it thou might - y man of val - or
A
pray un - to the Lord
T
Lord
for it thou might - y man of val - or
B
pray to the Lord
Pno.

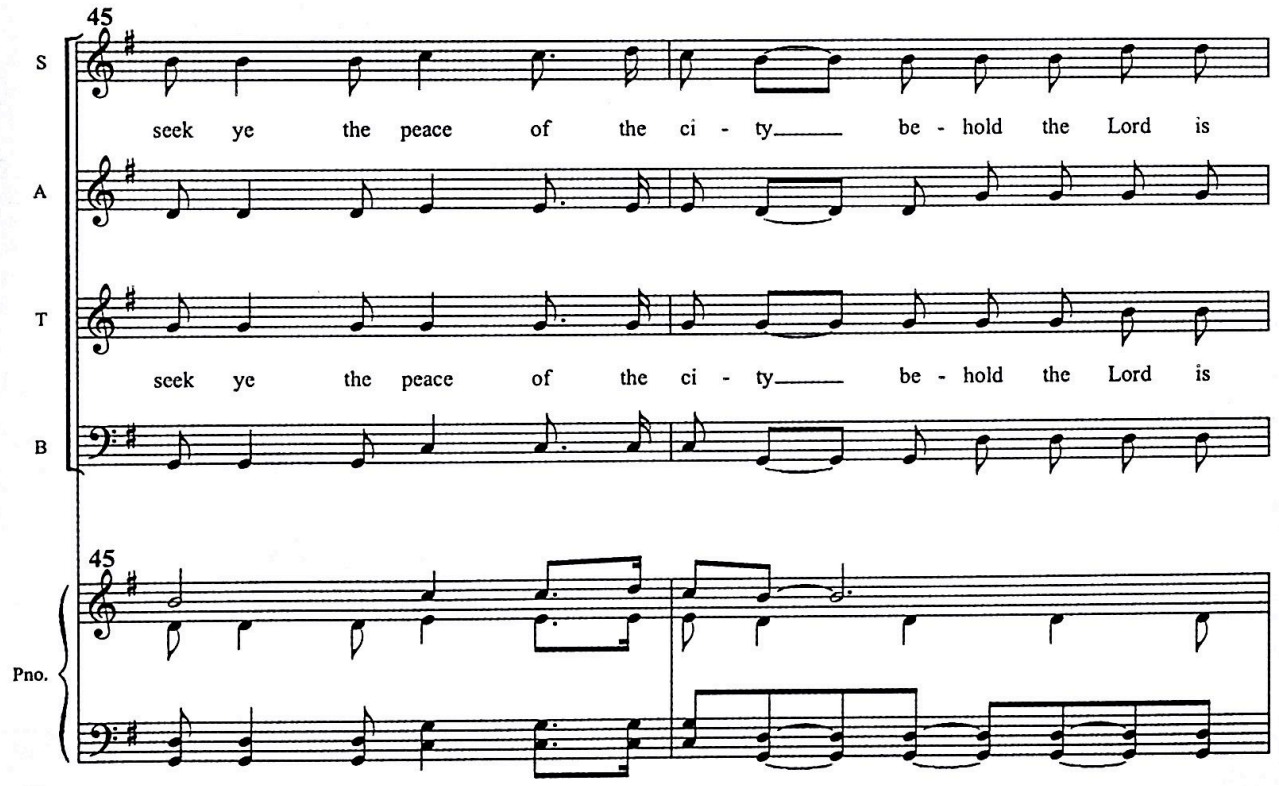
45
S
seek ye the peace of the ci - ty be - hold the Lord is
A
T
seek ye the peace of the ci - ty be - hold the Lord is
B
Pno.

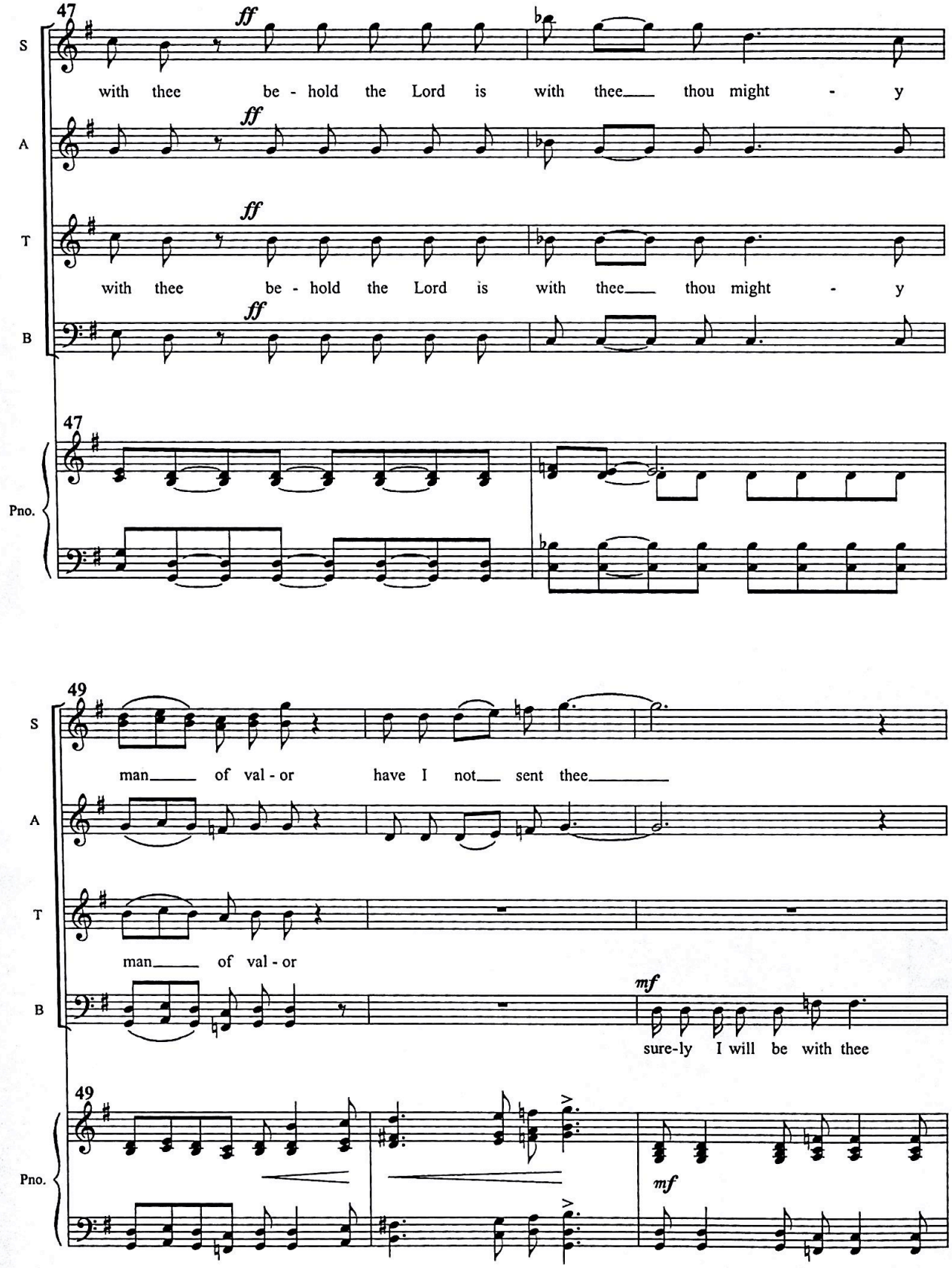
47
S
A
T
B
Pno.
ff
with thee be - hold the Lord is with thee thou might - y
49
man of val - or have I not sent thee
mf
sure-ly I will be with thee

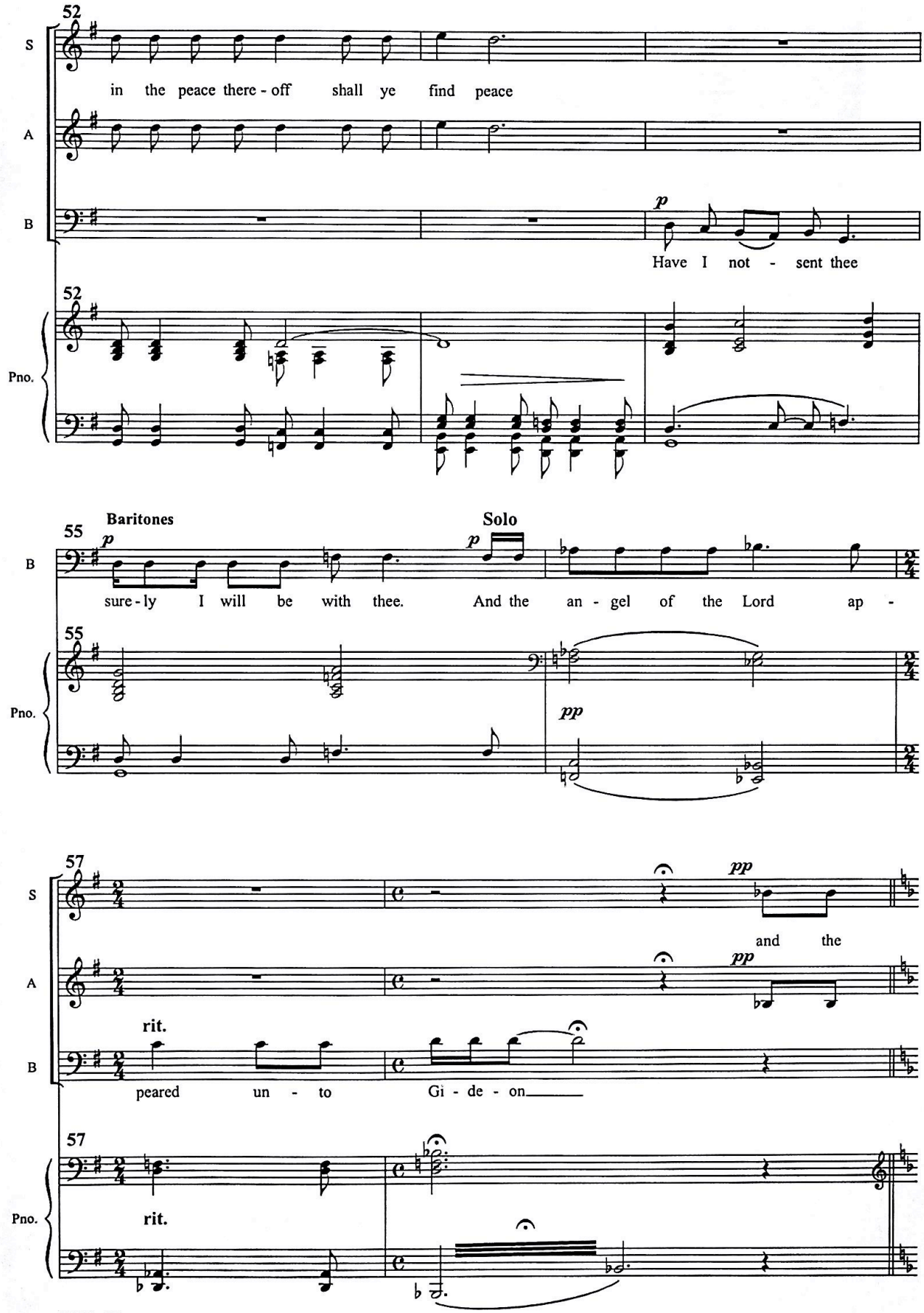
52
S
in the peace there - off shall ye find peace
A
B
p
Have I not - sent thee
52
Pno.
Baritones
Solo
55
p
p
sure - ly I will be with thee. And the an - gel of the Lord ap -
55
Pno.
pp
57
S
pp
and the
A
pp
rit.
B
peared un - to Gi - de - on
57
Pno.
rit.

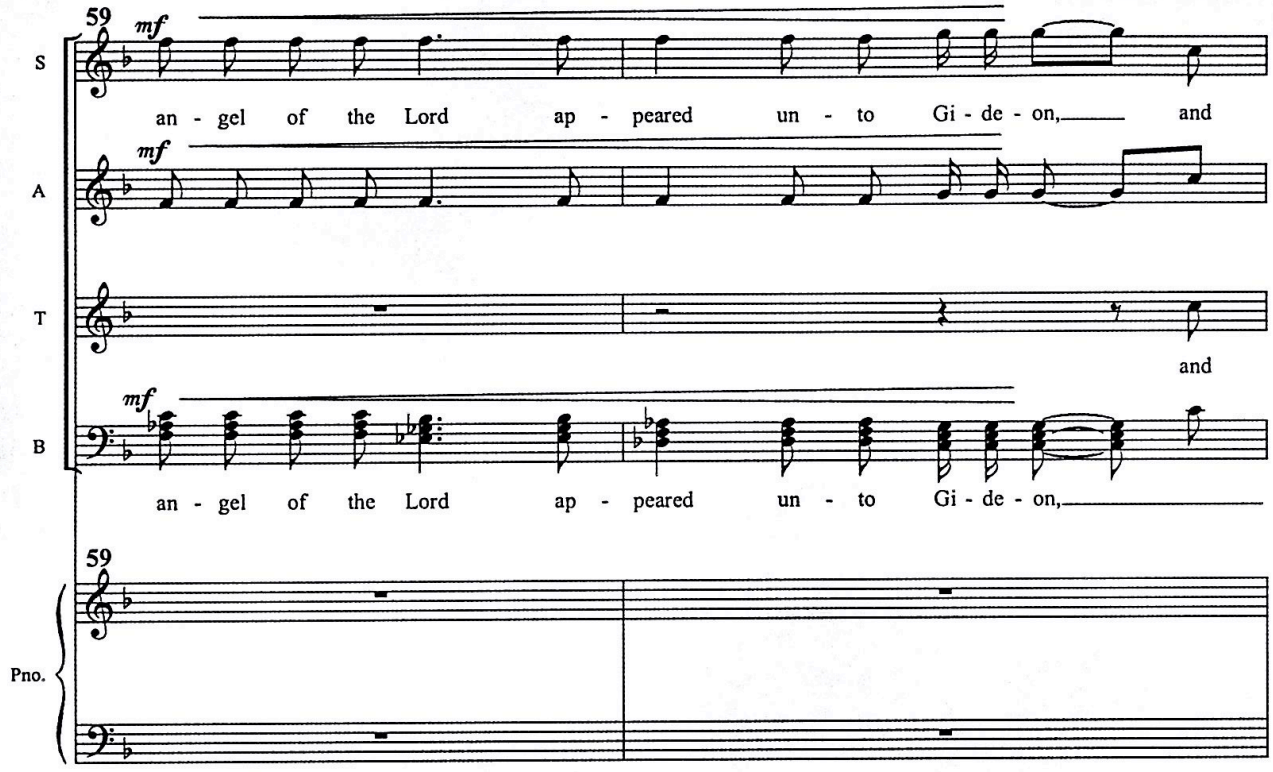
59
mf
S
an - gel of the Lord ap - peared un - to Gi - de - on, and
A
mf
T
and
B
mf
an - gel of the Lord ap - peared un - to Gi - de - on,
59
Pno.

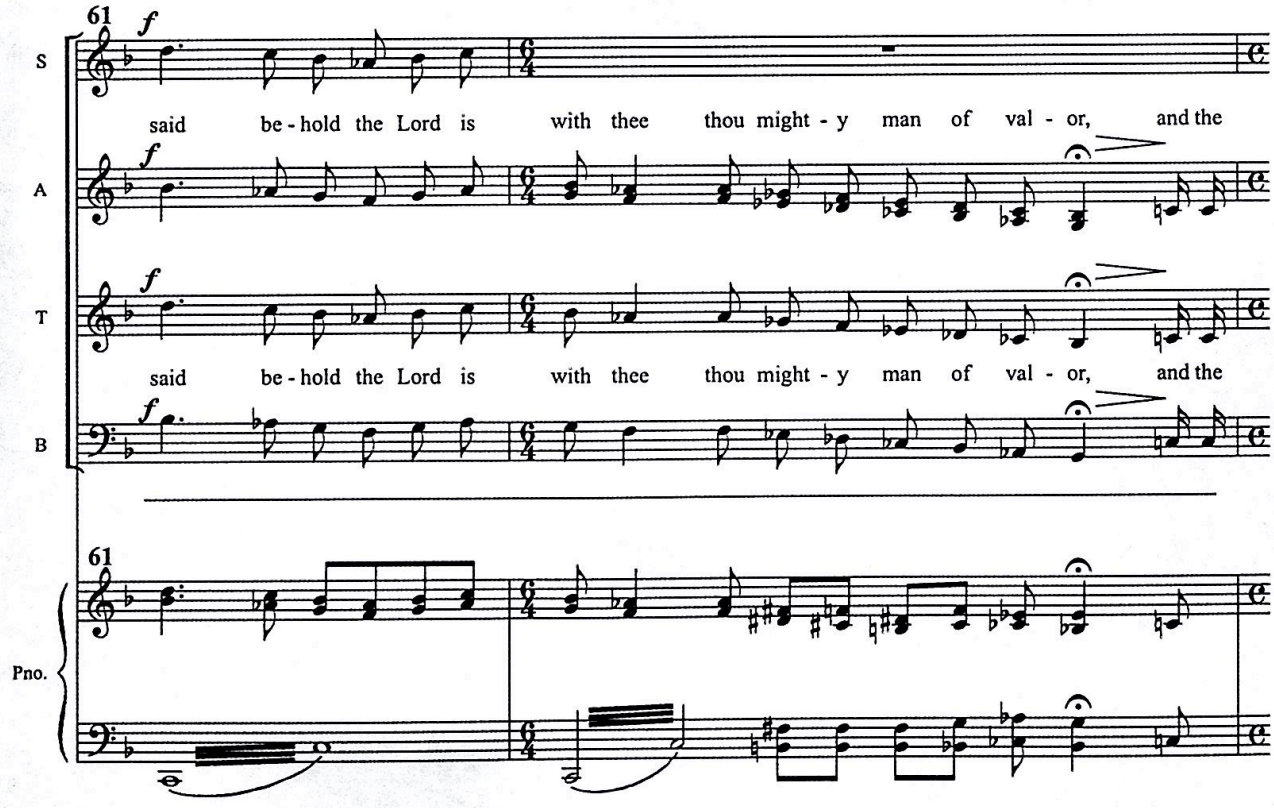
61
f
S
said be - hold the Lord is with thee thou might - y man of val - or, and the
A
f
T
f
said be - hold the Lord is with thee thou might - y man of val - or, and the
B
f
61
Pno.

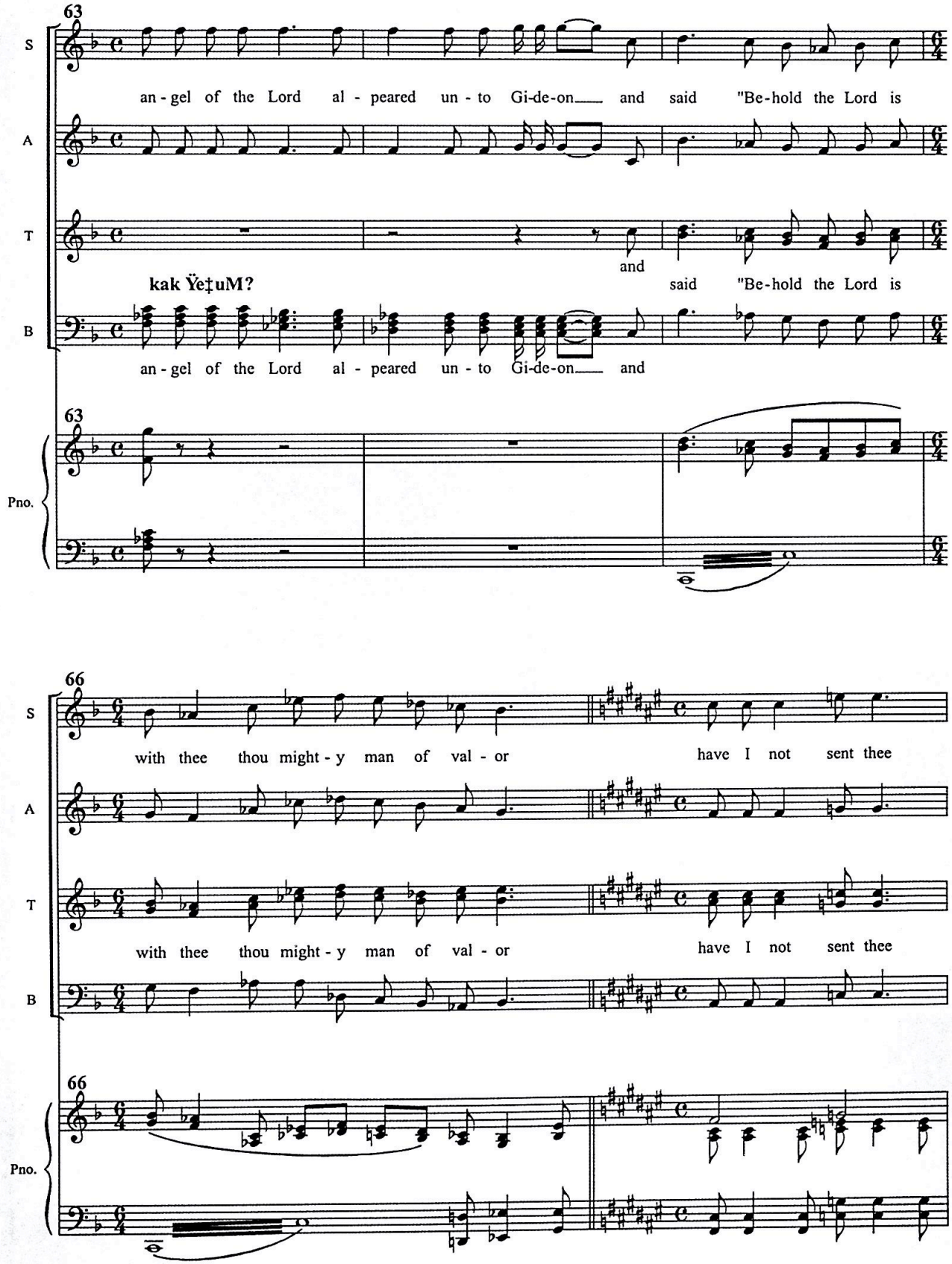
63
S
an - gel of the Lord al - peared un - to Gi-de-on and said "Be-hold the Lord is
A
T
and
kak Ÿe‡uM?
said "Be-hold the Lord is
B
an - gel of the Lord al - peared un - to Gi-de-on and
63
Pno.
66
S
with thee thou might - y man of val - or have I not sent thee
A
T
with thee thou might - y man of val - or have I not sent thee
B
66
Pno.

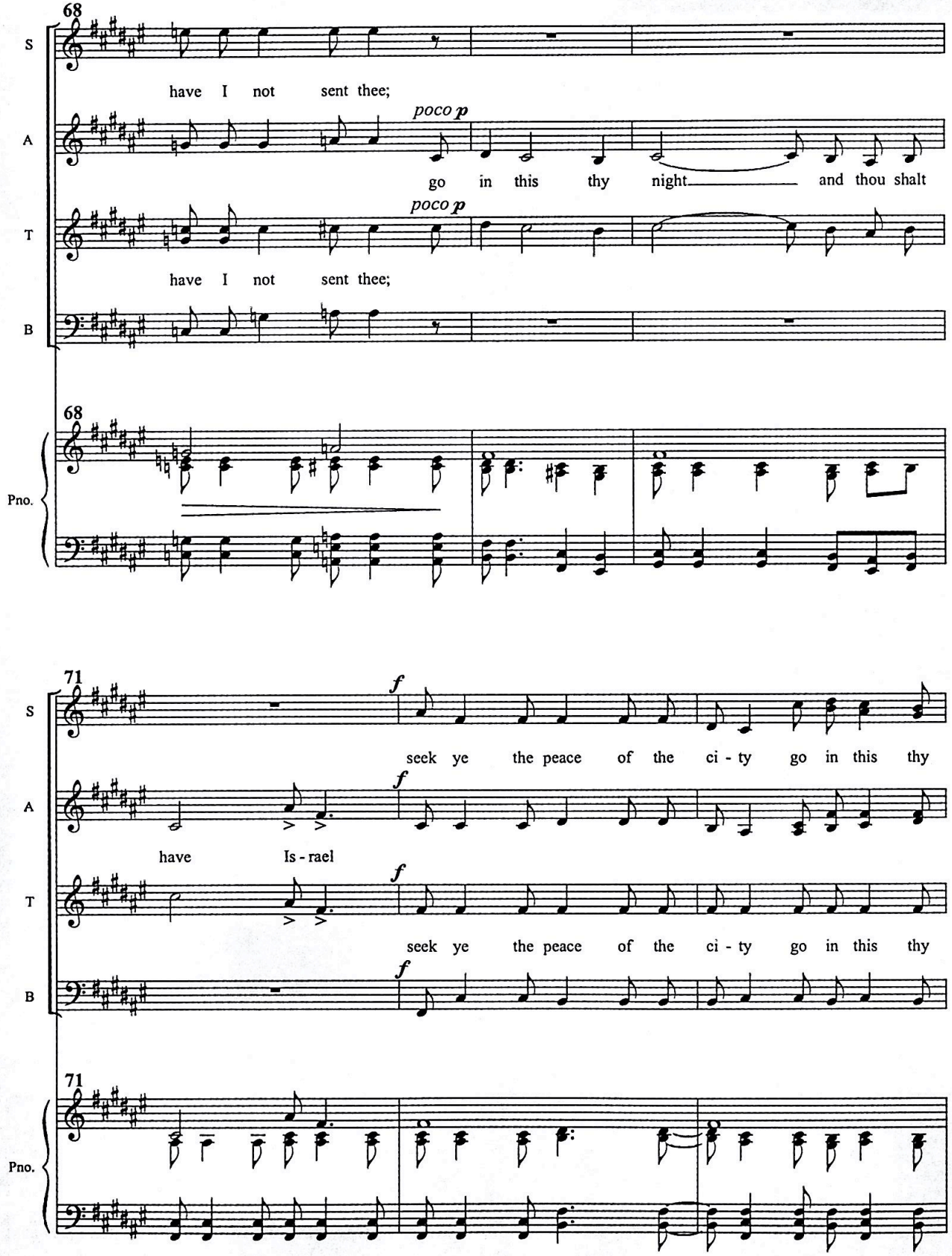
68
S
have I not sent thee;
A
poco p
go in this thy night and thou shalt
T
poco p
have I not sent thee;
B
68
Pno.
71
S
f
seek ye the peace of the ci - ty go in this thy
A
f
have Is - rael
T
f
seek ye the peace of the ci - ty go in this thy
B
f
71
Pno.

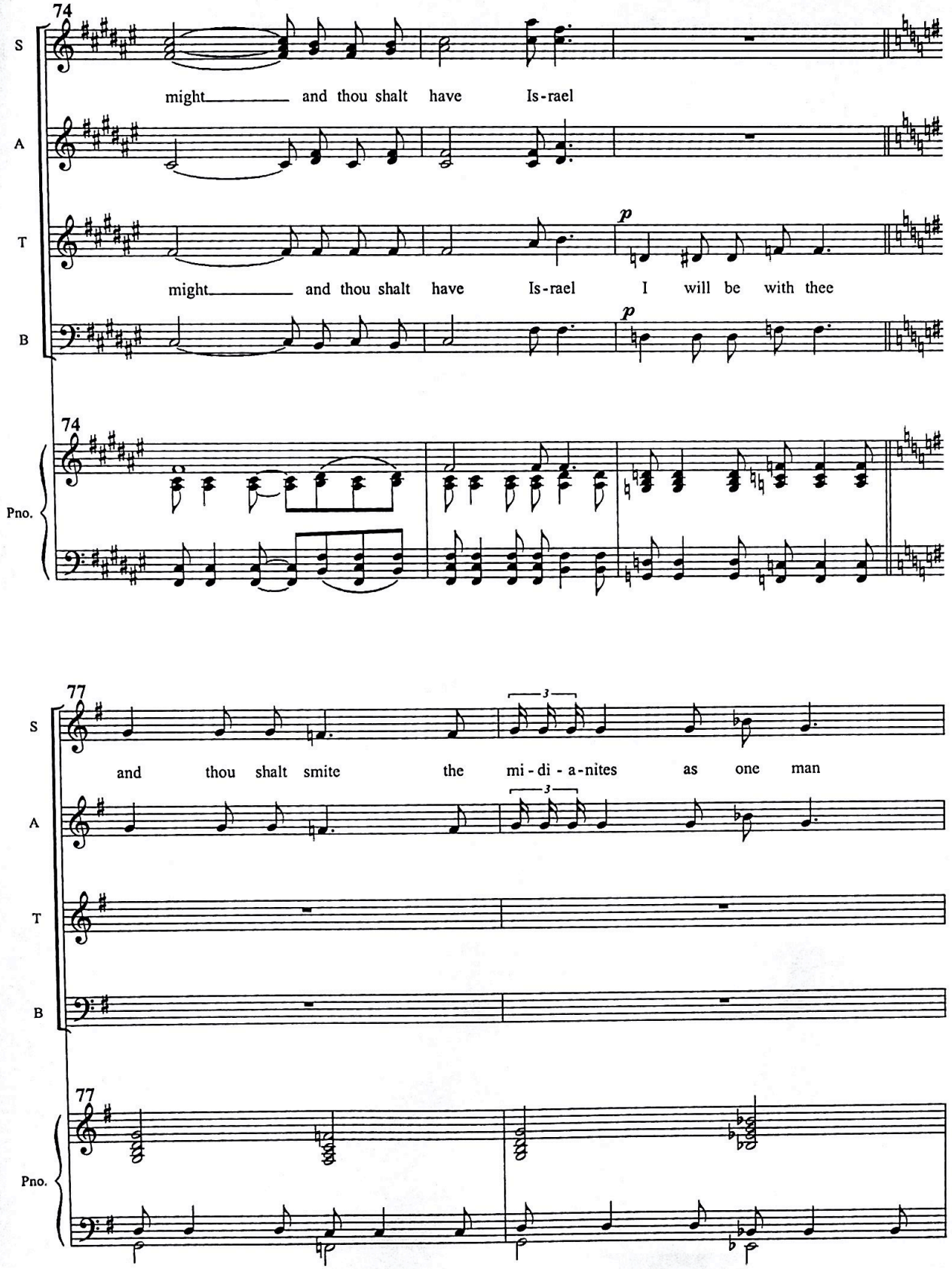
74
S
might and thou shalt have Is-rael
A
T
might and thou shalt have Is-rael I will be with thee
p
B
p
74
Pno.
77
S
and thou shalt smite the mi-di-a-nites as one man
3
A
3
T
B
77
Pno.

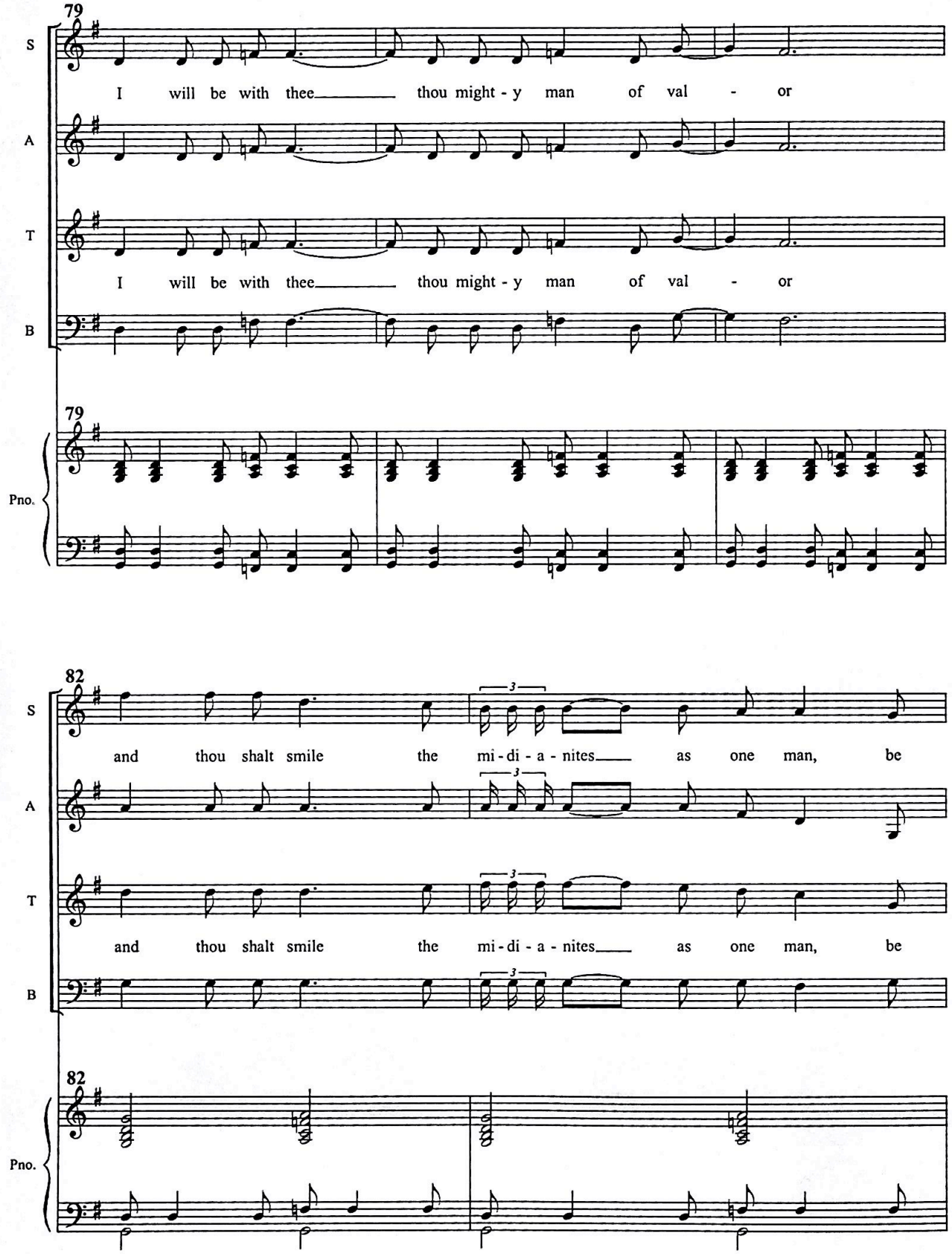
79
S
I will be with thee thou might - y man of val - or
A
T
I will be with thee thou might - y man of val - or
B
79
Pno.
82
S
and thou shalt smile the mi - di - a - nites as one man, be
A
T
and thou shalt smile the mi - di - a - nites as one man, be
B
82
Pno.

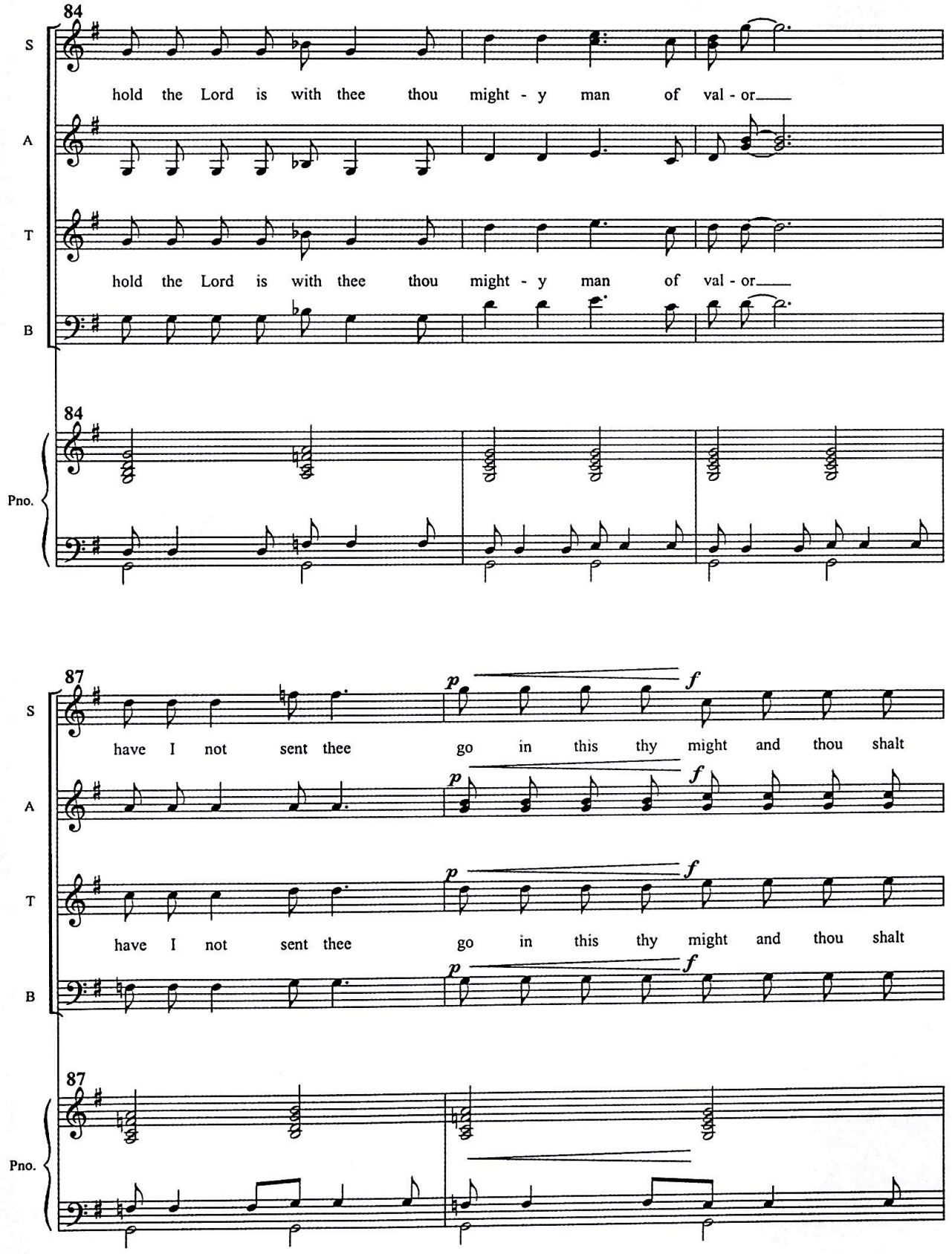
84
S
hold the Lord is with thee thou might - y man of val - or
A
T
hold the Lord is with thee thou might - y man of val - or
B
84
Pno.
87
S
have I not sent thee go in this thy might and thou shalt
p
f
A
p
f
T
have I not sent thee go in this thy might and thou shalt
p
f
B
p
f
87
Pno.

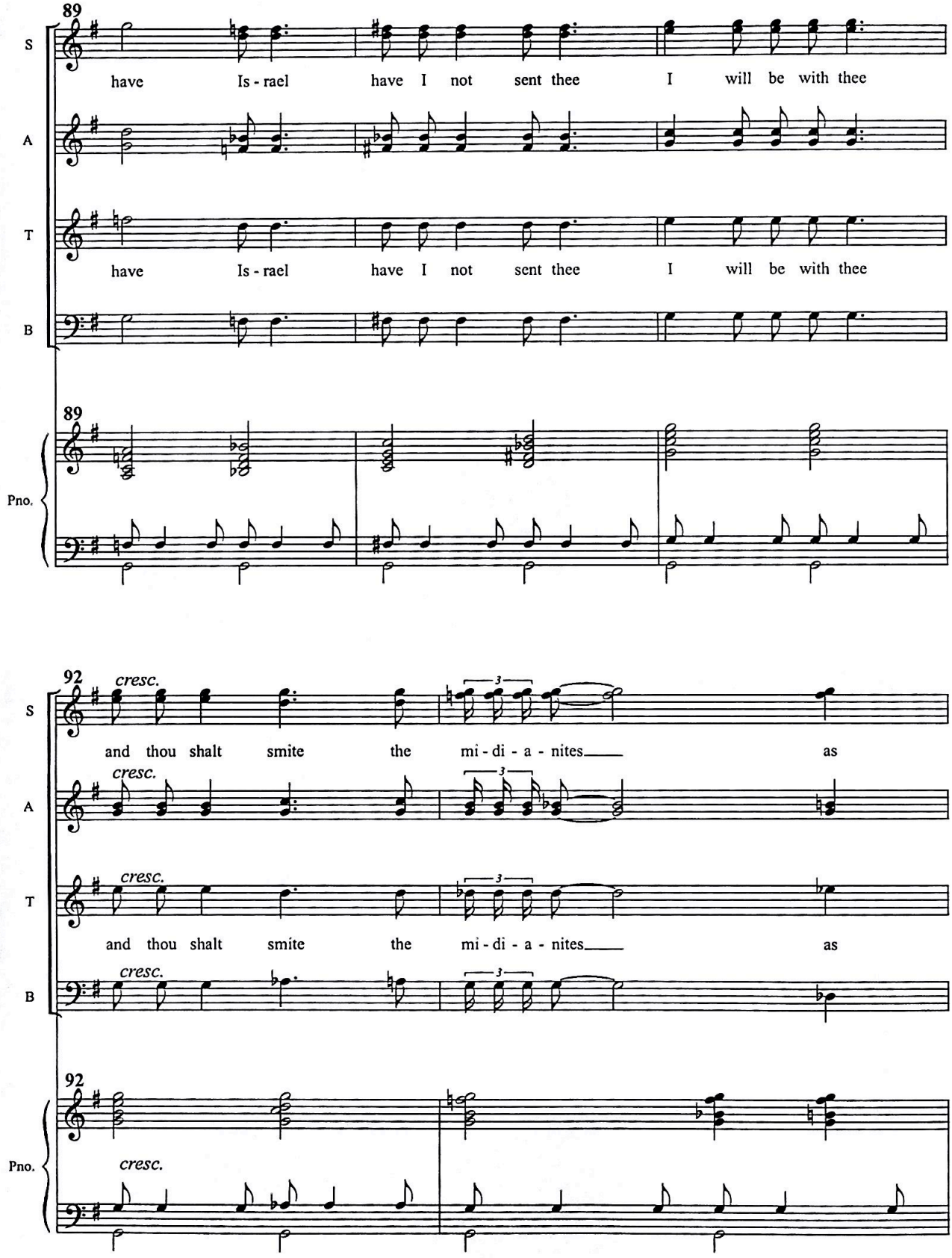
89
S
have Is - rael have I not sent thee I will be with thee
A
T
have Is - rael have I not sent thee I will be with thee
B
89
Pno.
92
cresc.
S
and thou shalt smite the mi - di - a - nites as
cresc.
A
cresc.
T
and thou shalt smite the mi - di - a - nites as
cresc.
B
92
Pno.
cresc.

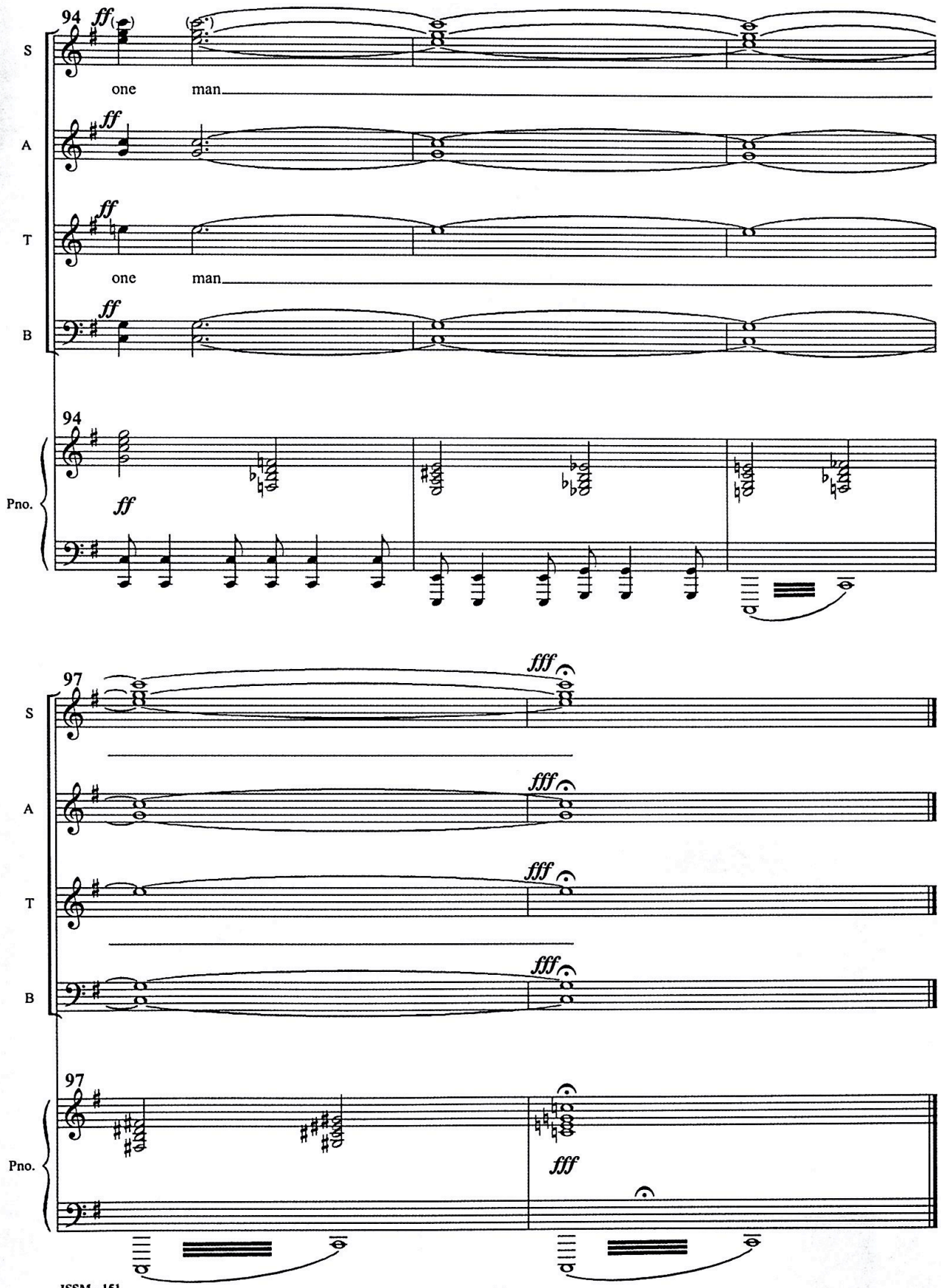
94
ff
S
one man
A
T
one man
B
Pno.
97
fff
Pno.