Irving SCHLEIN

Isaiah (Chapter 2, No. 4)

for Women Chorus and Piano

POMERON PUBLISHING CO.
www.pomeronpublishing.com

ISSM - 156

All International Rights Reserved (A.S.C.A.P.)

© 2006 Peter Schlein
© 1986 The Estate of Irving Schlein

Isaiah (Chapter 2, No. 4)

"And he shall judge among the nations, and he shall rebuke many people;
and they shall beat their swords into plowshares, and their spears into pruning hooks;
nation shall not lift up sword against nation, neither shall they learn war anymore."

Irving SCHLEIN
(1905 - 1986)

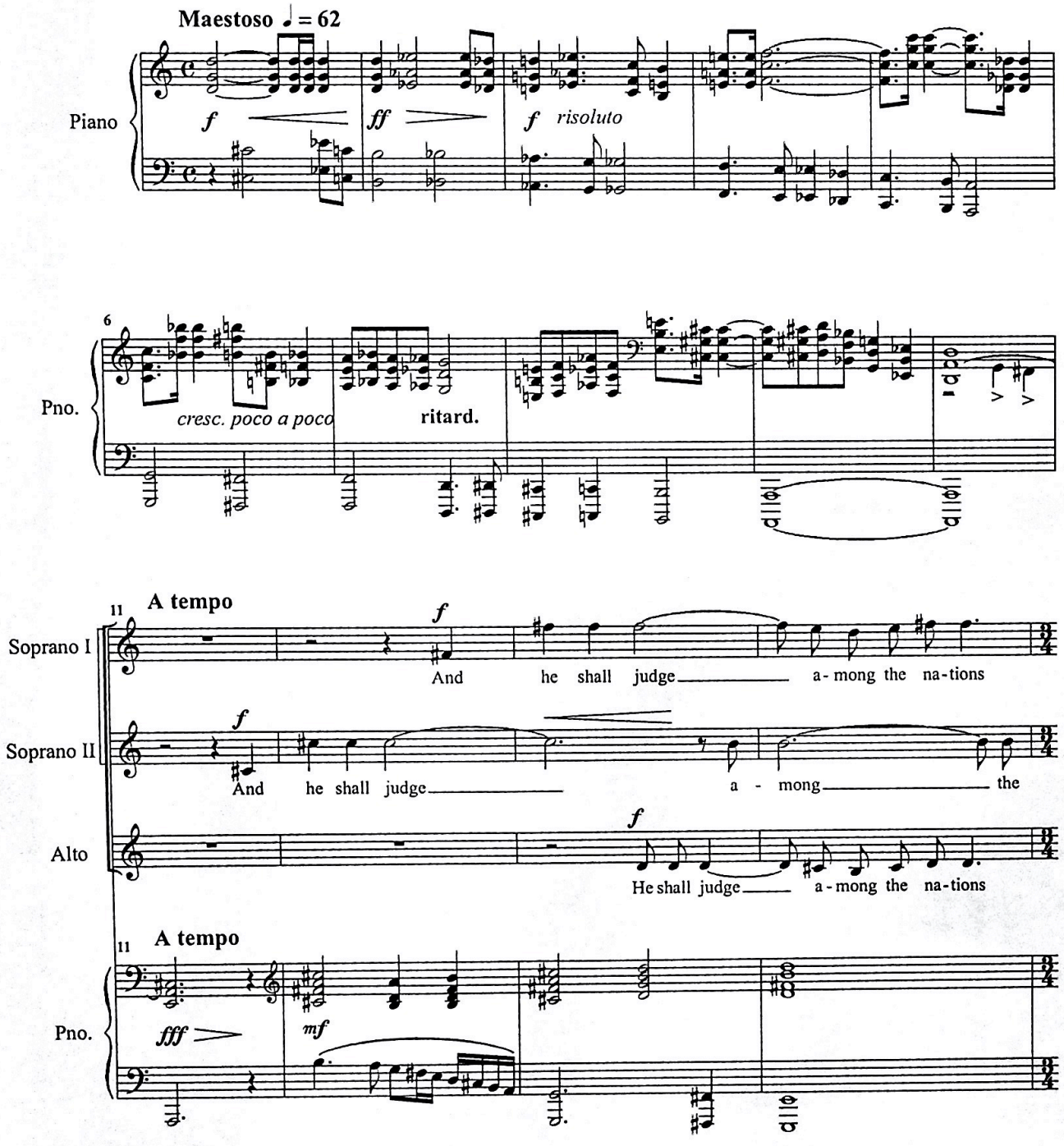

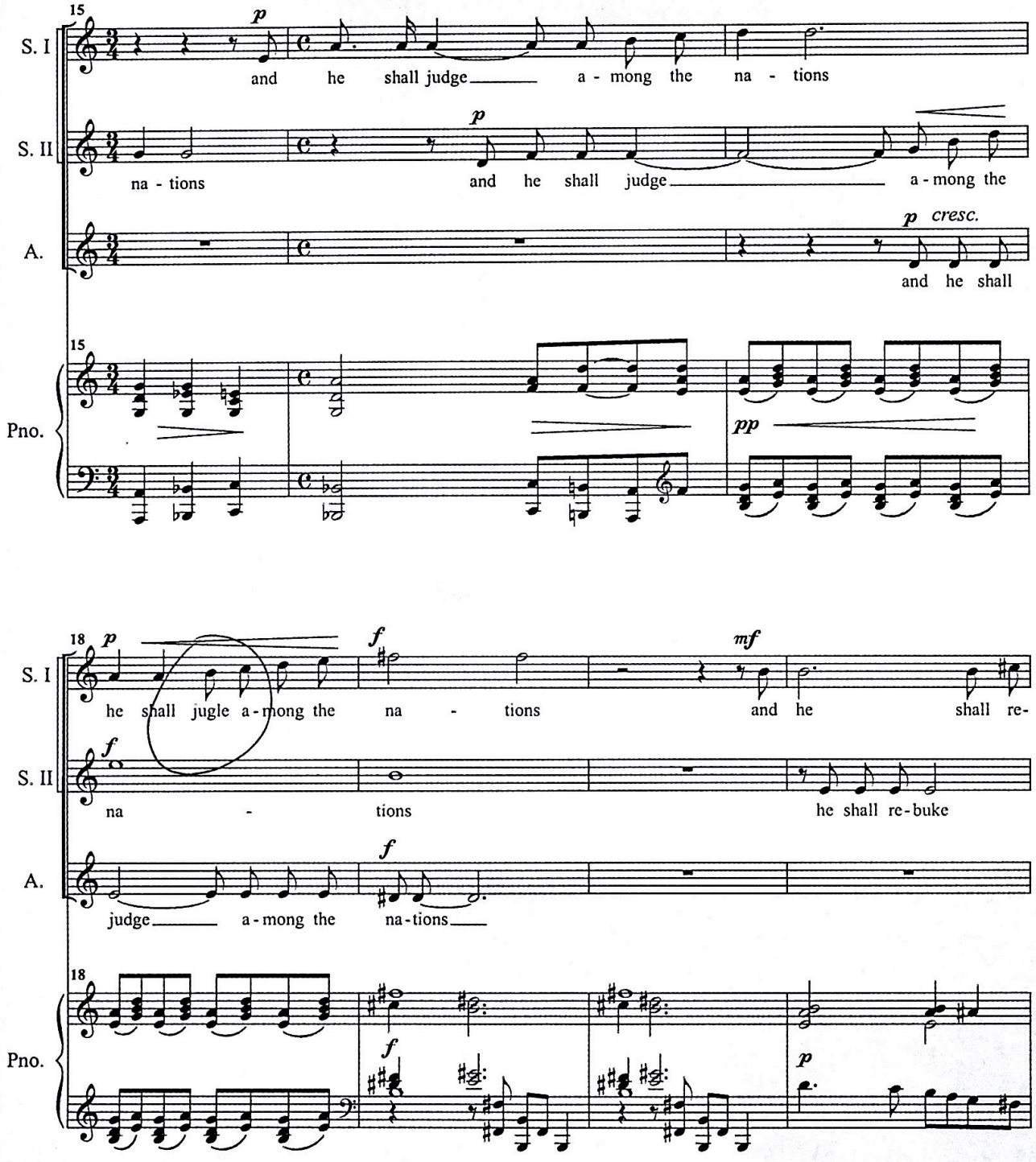
15
S. I
p
and he shall judge a - mong the na - tions
S. II
p
na - tions and he shall judge a - mong the
A.
p cresc.
and he shall
15
Pno.
pp
18
S. I
p
he shall jugle a - mong the
f
na - tions
mf
and he shall re-
S. II
f
na -
tions
he shall re - buke
A.
f
judge a - mong the na - tions
18
Pno.
f
p

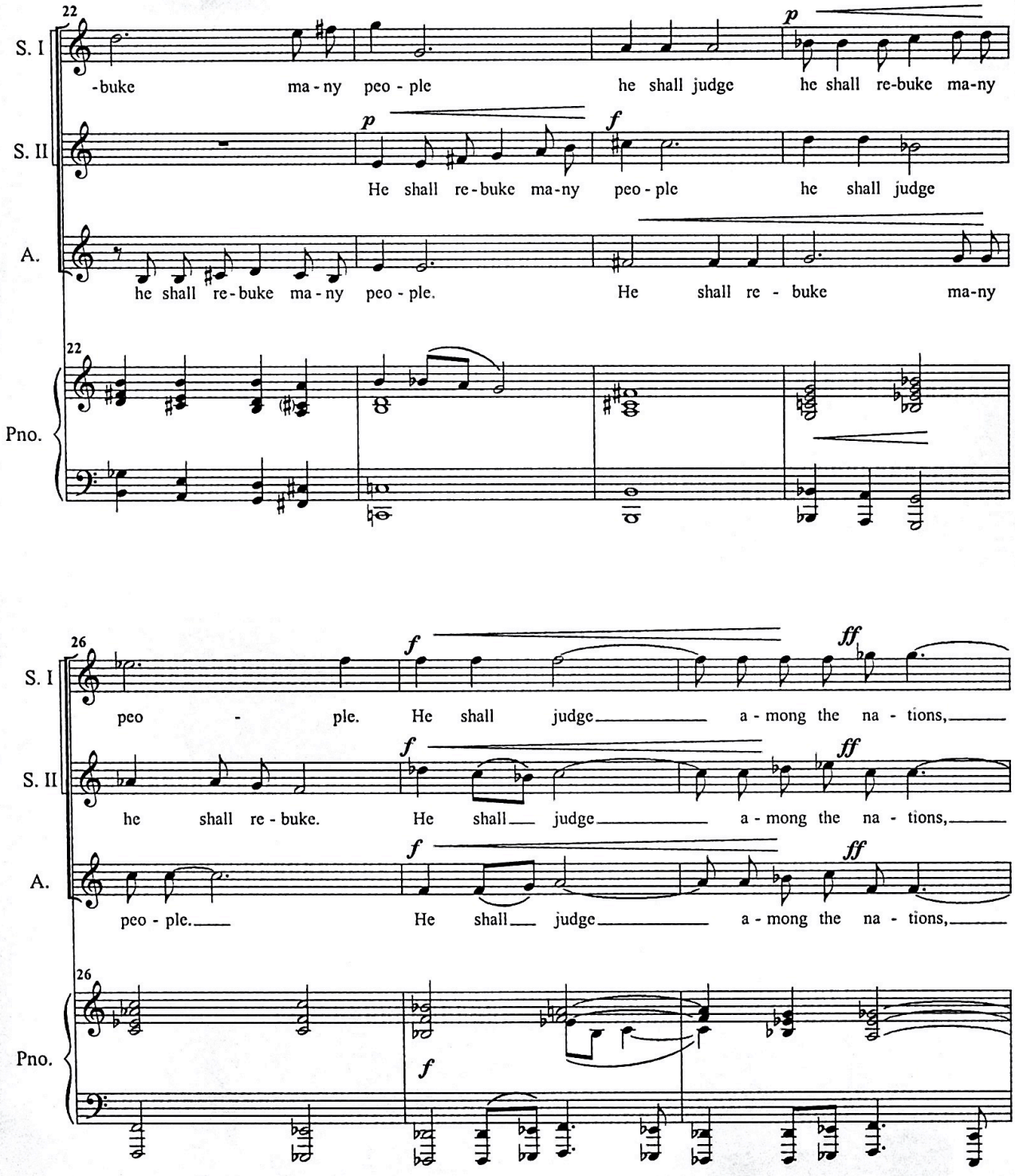
22
S. I
-buke ma - ny peo - ple he shall judge he shall re-buke ma-ny
p
S. II
He shall re - buke ma-ny peo - ple he shall judge
p
f
A.
he shall re - buke ma - ny peo - ple. He shall re - buke ma-ny
Pno.
22
26
S. I
peo - ple. He shall judge a - mong the na - tions,
f
ff
S. II
he shall re - buke. He shall judge a - mong the na - tions,
f
ff
A.
peo - ple. He shall judge a - mong the na - tions,
f
ff
Pno.
26
f

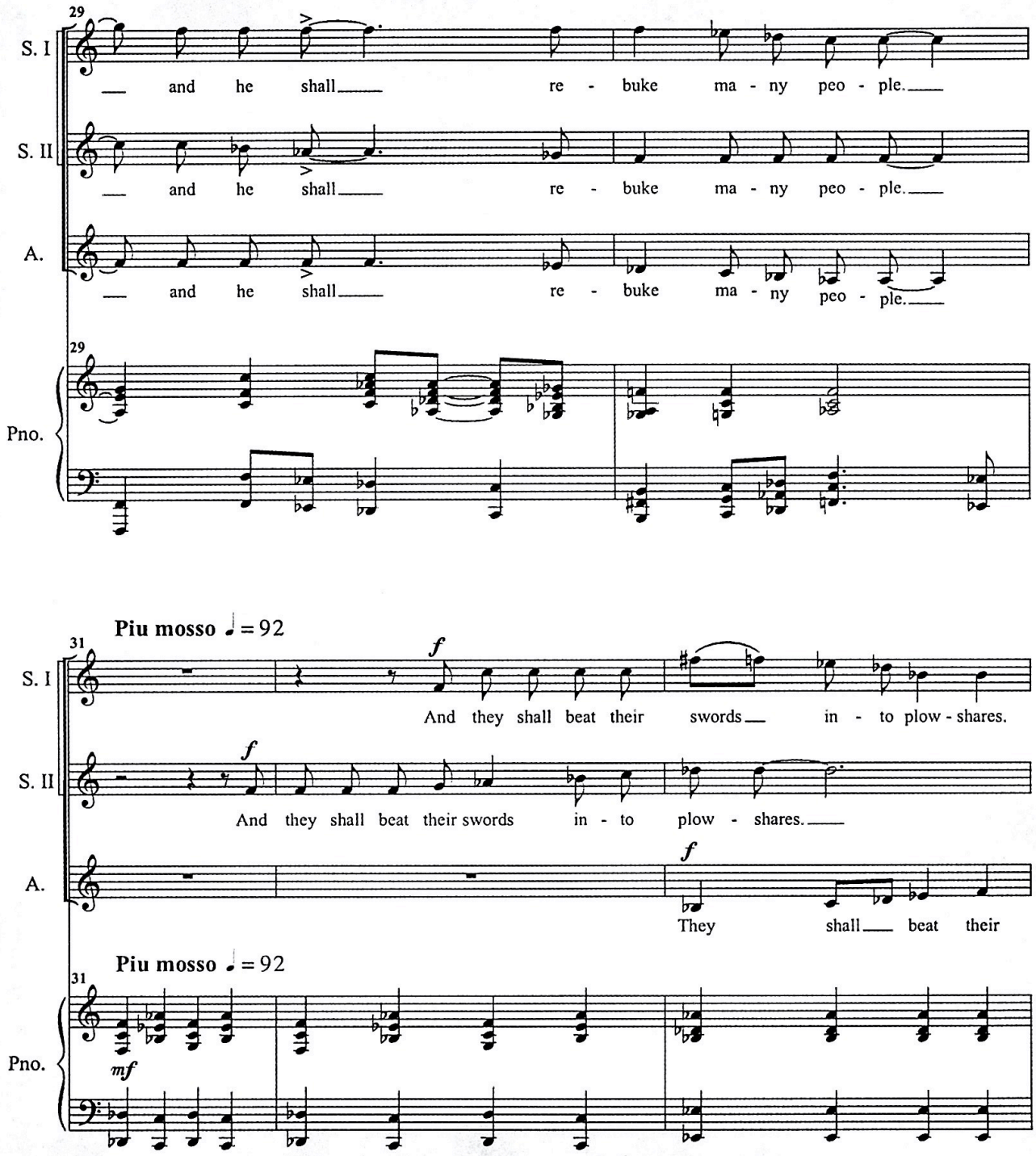
29
S. I
and he shall re - buke ma - ny peo - ple.
S. II
and he shall re - buke ma - ny peo - ple.
A.
and he shall re - buke ma - ny peo - ple.
Pno.
Piu mosso ♩ = 92
31
f
And they shall beat their swords in - to plow - shares.
And they shall beat their swords in - to plow - shares.
They shall beat their
mf

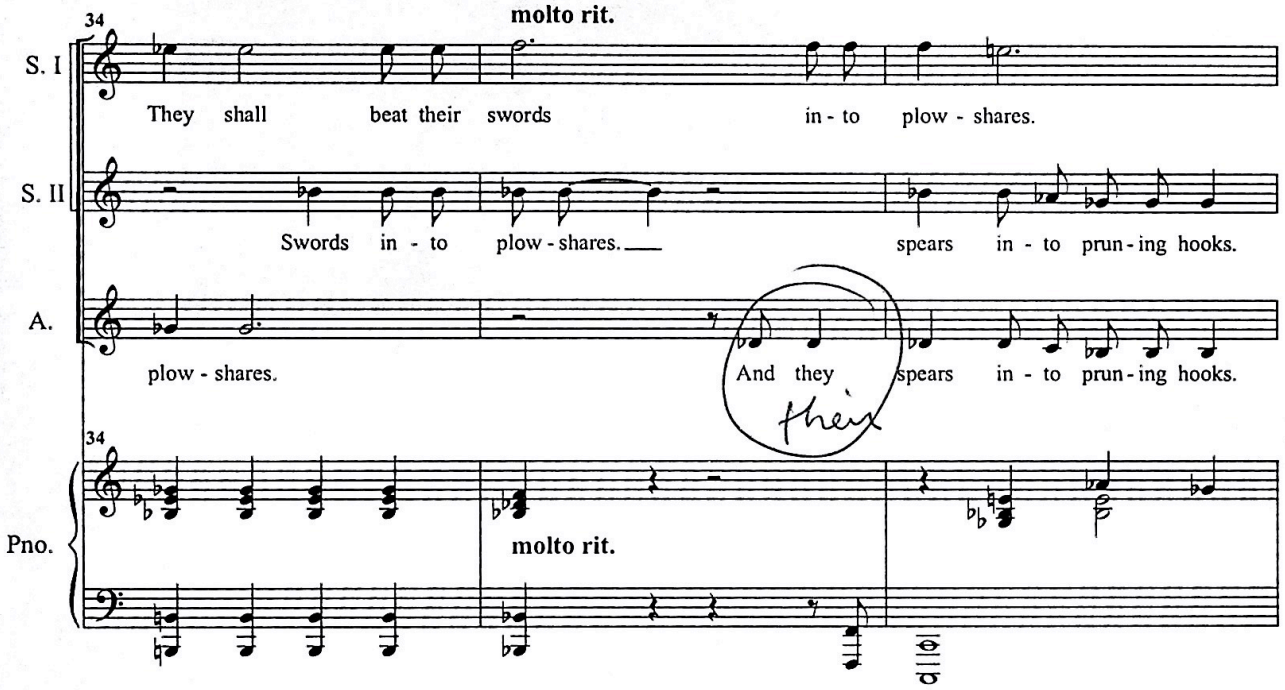
34
molto rit.
S. I
They shall beat their swords in - to plow - shares.
S. II
Swords in - to plow - shares.
spears in - to prun - ing hooks.
A.
plow - shares.
And they
their
spears in - to prun - ing hooks.
Pno.
molto rit.

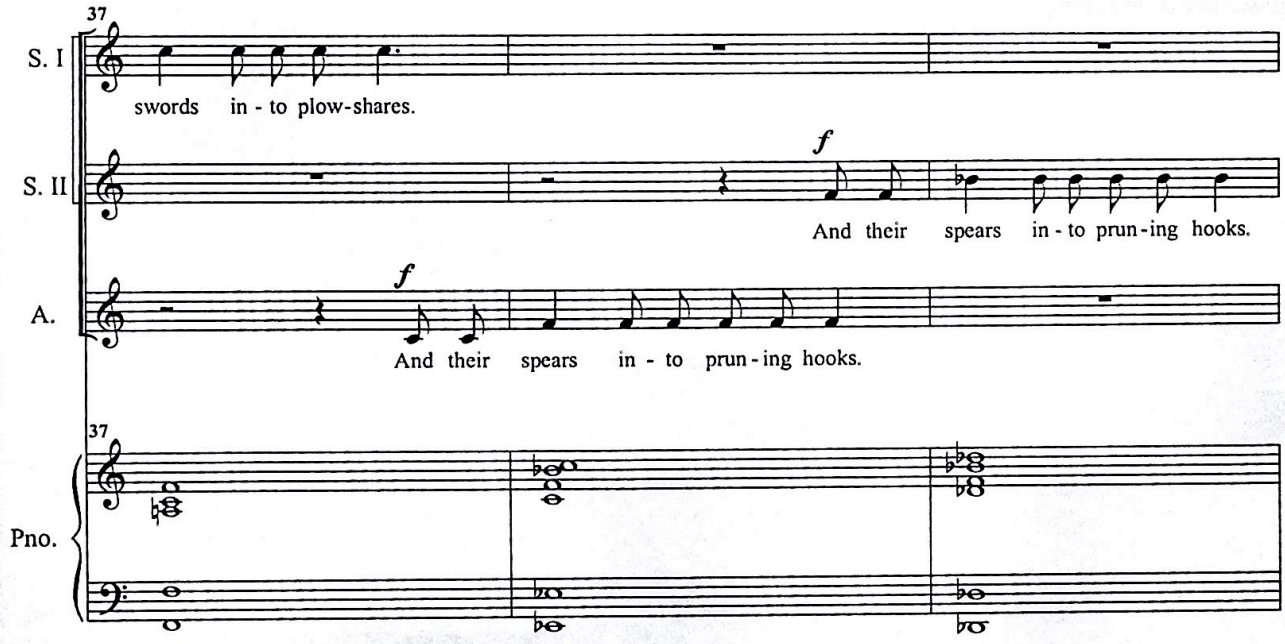
37
S. I
swords in - to plow-shares.
S. II
f
And their spears in - to prun - ing hooks.
A.
f
And their spears in - to prun - ing hooks.
Pno.

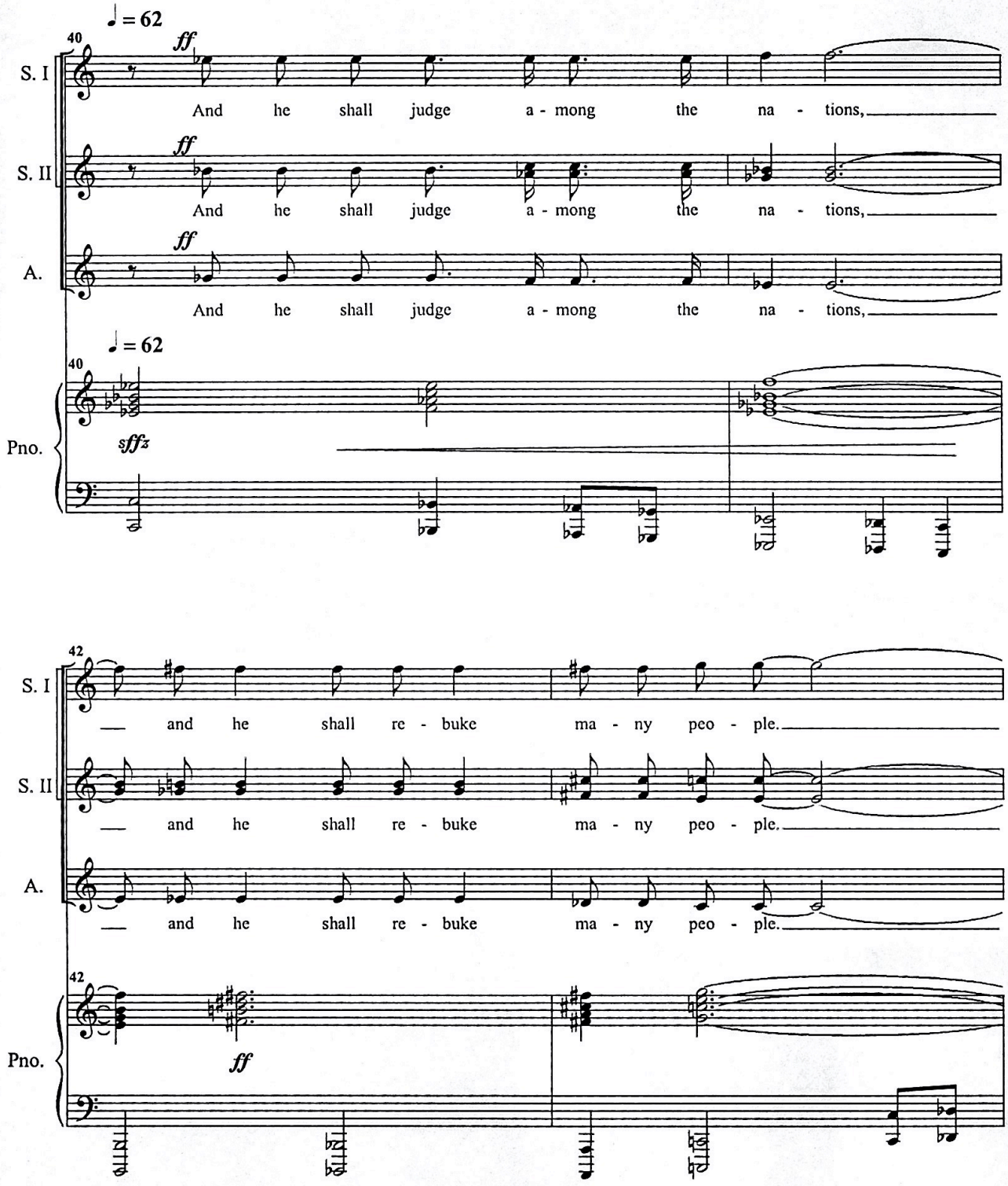
♩ = 62
40
S. I
ff
And he shall judge a - mong the na - tions,
S. II
ff
And he shall judge a - mong the na - tions,
A.
ff
And he shall judge a - mong the na - tions,
♩ = 62
40
Pno.
sfffz
42
S. I
— and he shall re - buke ma - ny peo - ple.
S. II
— and he shall re - buke ma - ny peo - ple.
A.
— and he shall re - buke ma - ny peo - ple.
42
Pno.
ff

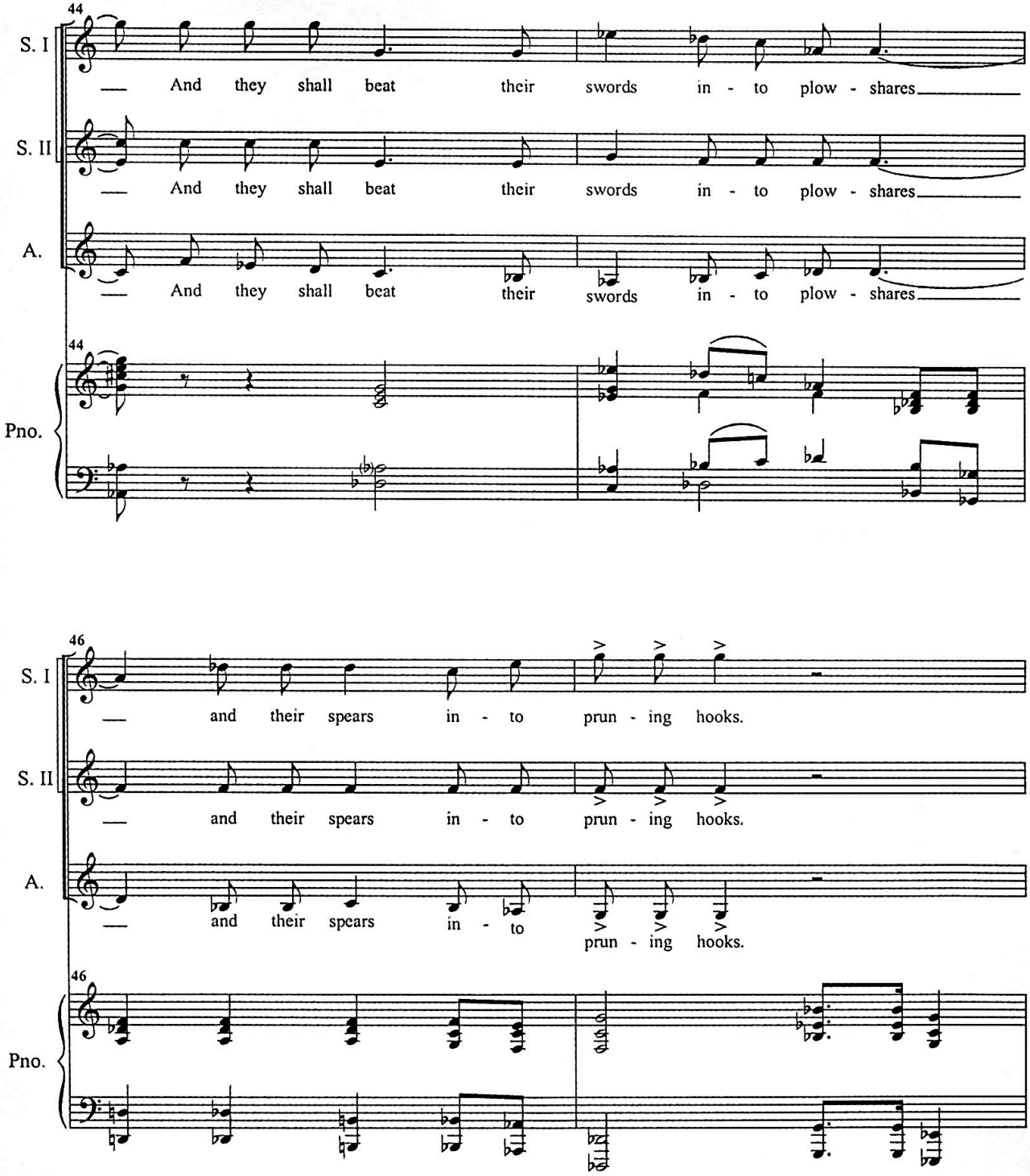
44
S. I
And they shall beat their swords in - to plow - shares
S. II
And they shall beat their swords in - to plow - shares
A.
And they shall beat their swords in - to plow - shares
Pno.
46
S. I
and their spears in - to prun - ing hooks.
S. II
and their spears in - to prun - ing hooks.
A.
and their spears in - to prun - ing hooks.
Pno.

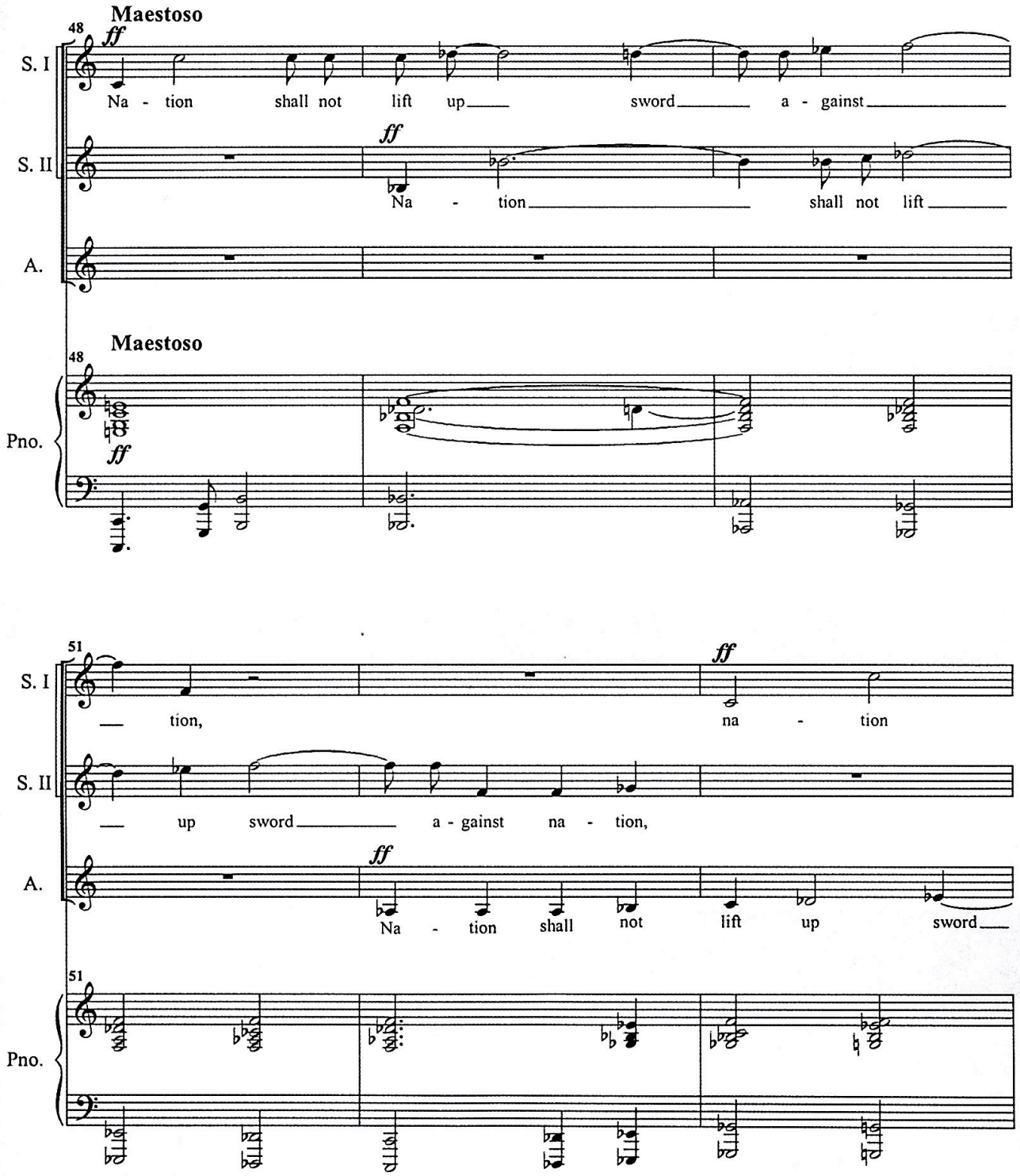
Maestoso
48
ff
S. I
Na - tion shall not lift up sword a - gainst
S. II
ff
Na - tion shall not lift
A.
Maestoso
48
Pno.
ff
51
S. I
tion, na - tion
ff
S. II
up sword a - gainst na - tion,
A.
ff
Na - tion shall not lift up sword
51
Pno.

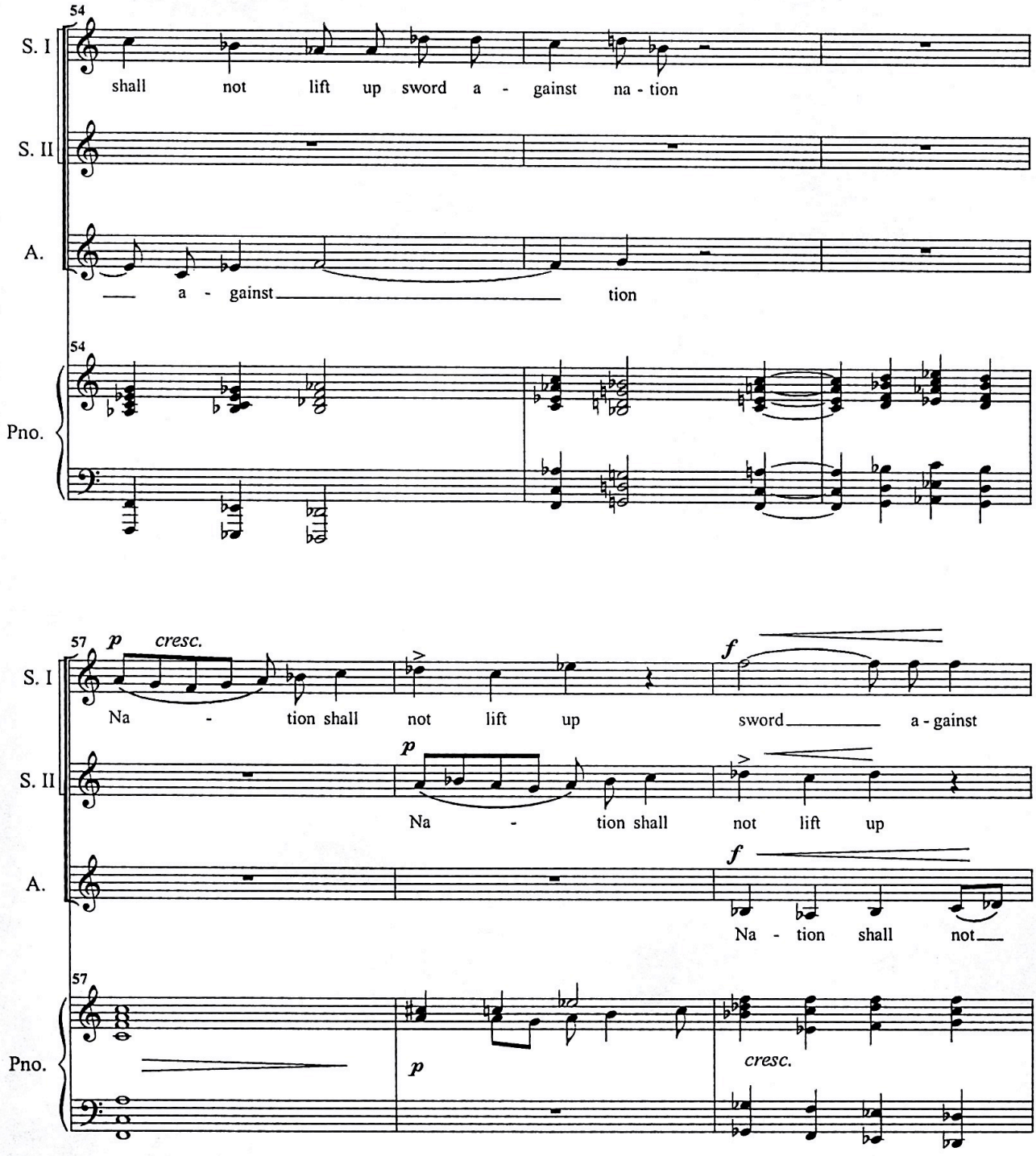
54
S. I
shall not lift up sword a - gainst na - tion
S. II
A.
— a - gainst — tion
54
Pno.
57
p cresc.
S. I
Na - tion shall not lift up
f
sword — a - gainst
S. II
p
Na - tion shall not lift up
A.
f
Na - tion shall not —
57
Pno.
p
cresc.

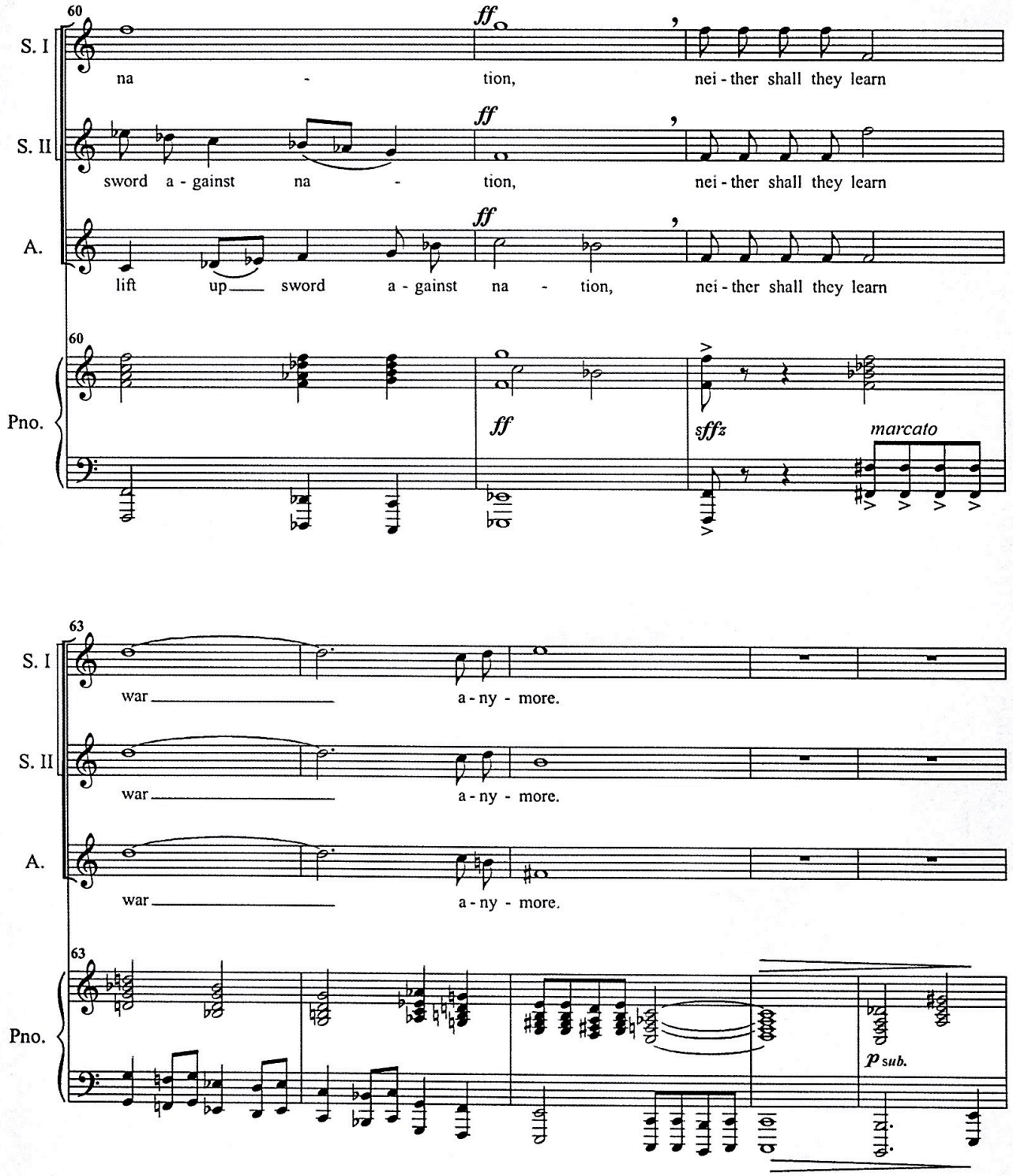
60
S. I
ff
na - tion, nei - ther shall they learn
S. II
ff
sword a - gainst na - tion, nei - ther shall they learn
A.
ff
lift up sword a - gainst na - tion, nei - ther shall they learn
Pno.
ff
sffz
marcato
63
S. I
war a - ny - more.
S. II
war a - ny - more.
A.
war a - ny - more.
Pno.
p sub.

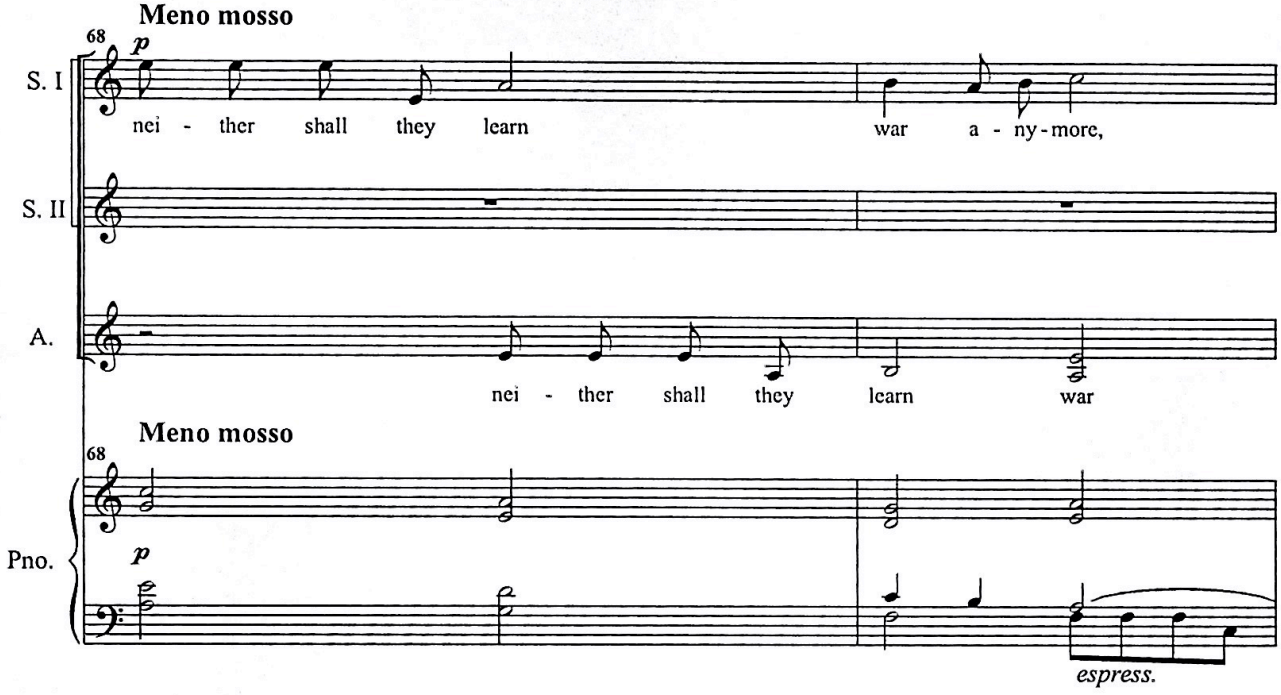
Meno mosso
68
p
S. I
nei - ther shall they learn war a - ny - more,
S. II
A.
nei - ther shall they learn war
Meno mosso
68
Pno.
p
espress.

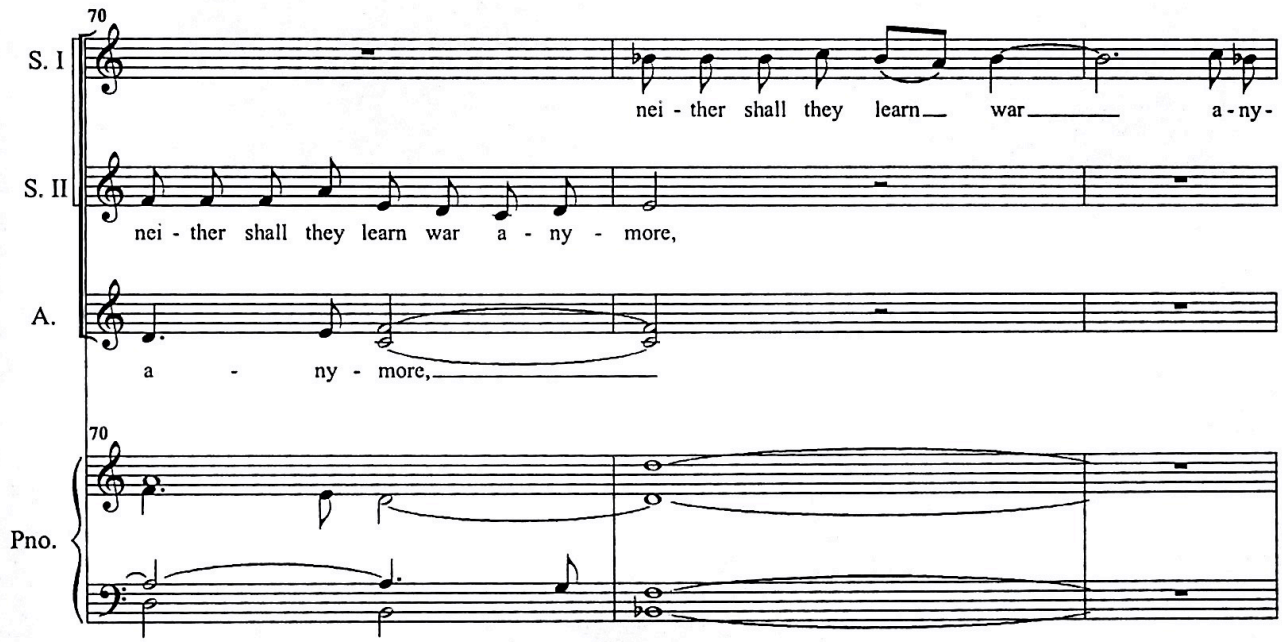
70
S. I
nei - ther shall they learn war a - ny -
S. II
nei - ther shall they learn war a - ny - more,
A.
a - ny - more,
70
Pno.

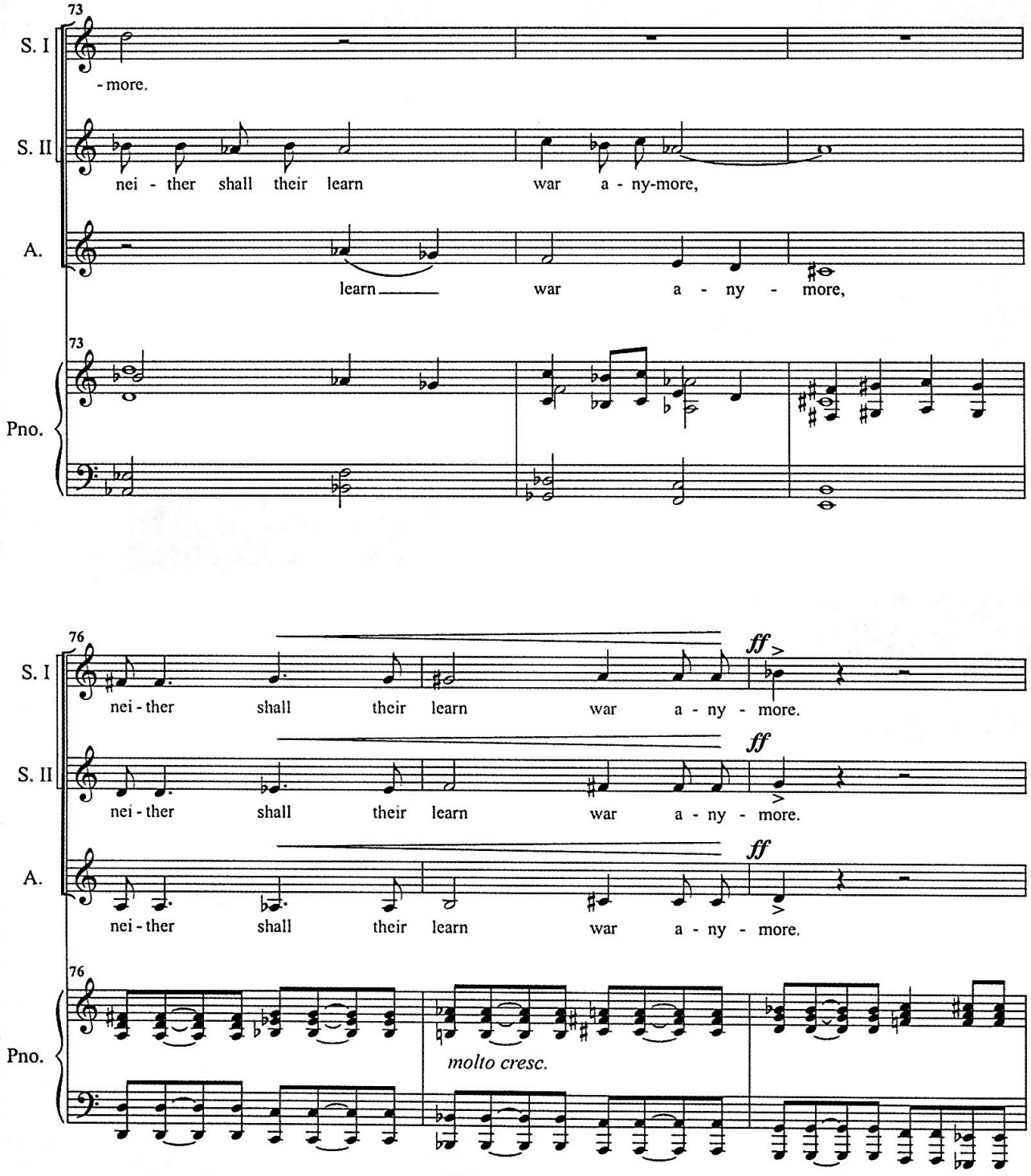
73
S. I
- more.
S. II
nei - ther shall their learn war a - ny-more,
A.
learn war a - ny - more,
73
Pno.
76
S. I
nei - ther shall their learn war a - ny - more.
ff
S. II
nei - ther shall their learn war a - ny - more.
ff
A.
nei - ther shall their learn war a - ny - more.
ff
76
Pno.
molto cresc.

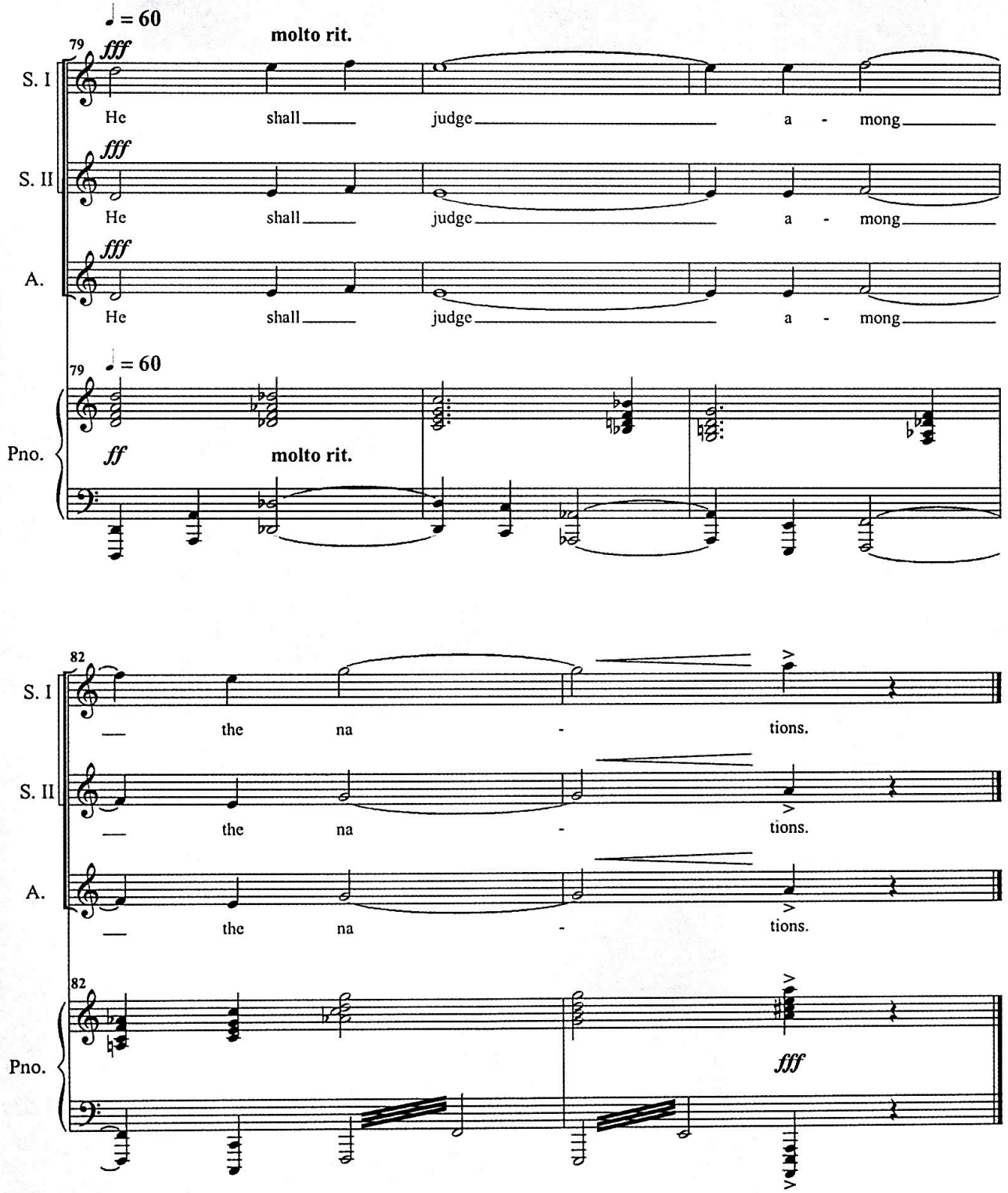
♩ = 60
molto rit.
79
fff
S. I
He shall judge a - mong
S. II
He shall judge a - mong
A.
He shall judge a - mong
♩ = 60
79
Pno.
ff
molto rit.
82
S. I
the na - tions.
S. II
the na - tions.
A.
the na - tions.
82
Pno.
fff