Irving SCHLEIN

Dance Suite for Piano

1. Waltz
2. Festive Dance
3. Chassidic Dance No. 2
4. Hassápico (Greek Dance)
5. Waltz
6. Georgian Dance
7. Indian Dance
8. Highland Dance
9. Old-Fashioned Barn-Dance
10. Toccata

POMERON **P**UBLISHING **C**O.
www.pomeronpublishing.com

ISSM - 164

All International Rights Reserved (A.S.C.A.P.)

© 2006 Peter Schlein
© 1986 The Estate of Irving Schlein
© 1978 Irving Schlein

Dance Suite

1. Waltz

Irving SCHLEIN
(1905 - 1986)

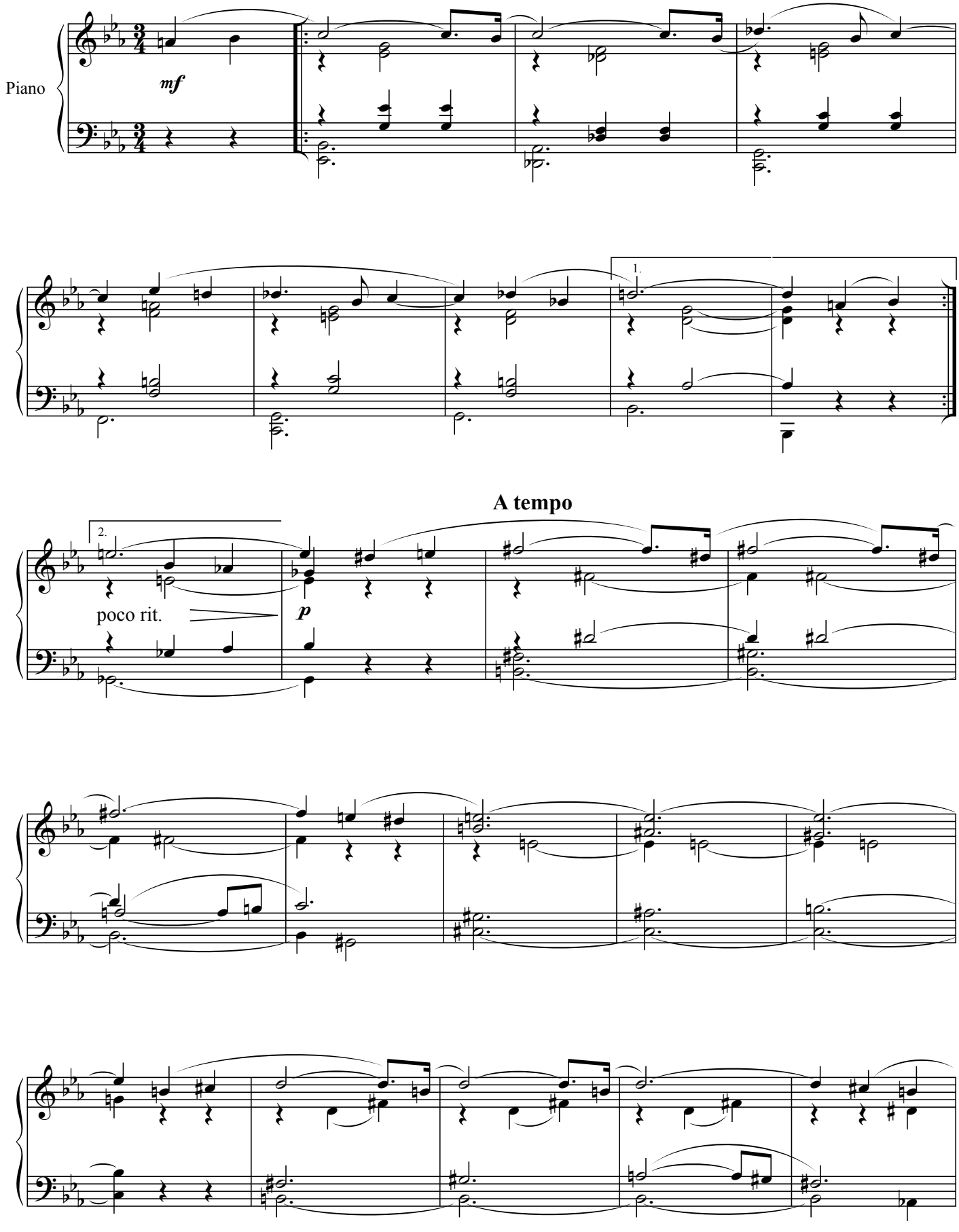

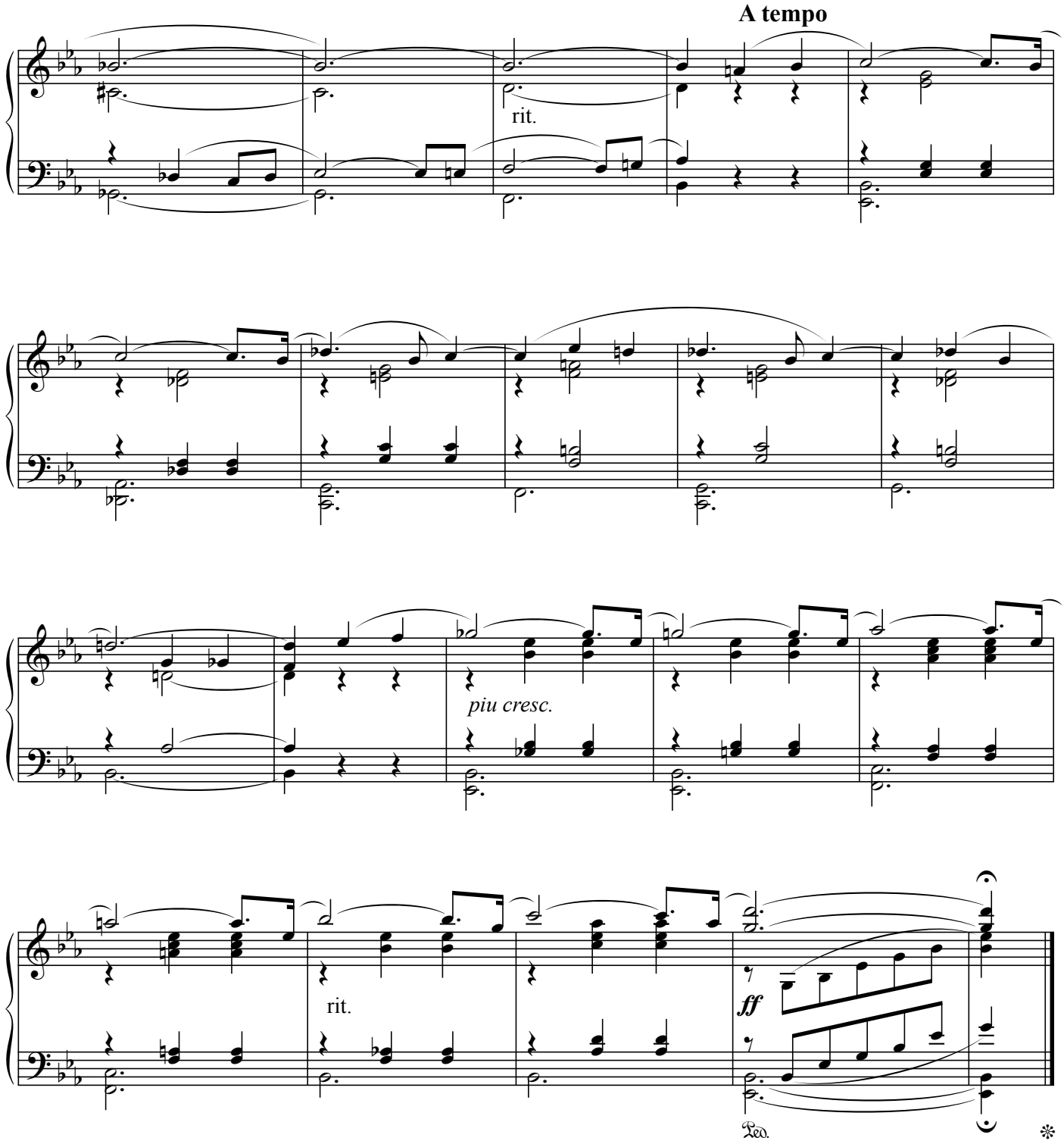
A tempo
rit.
piu cresc.
rit.
ff
Ped.

2. Festive Dance

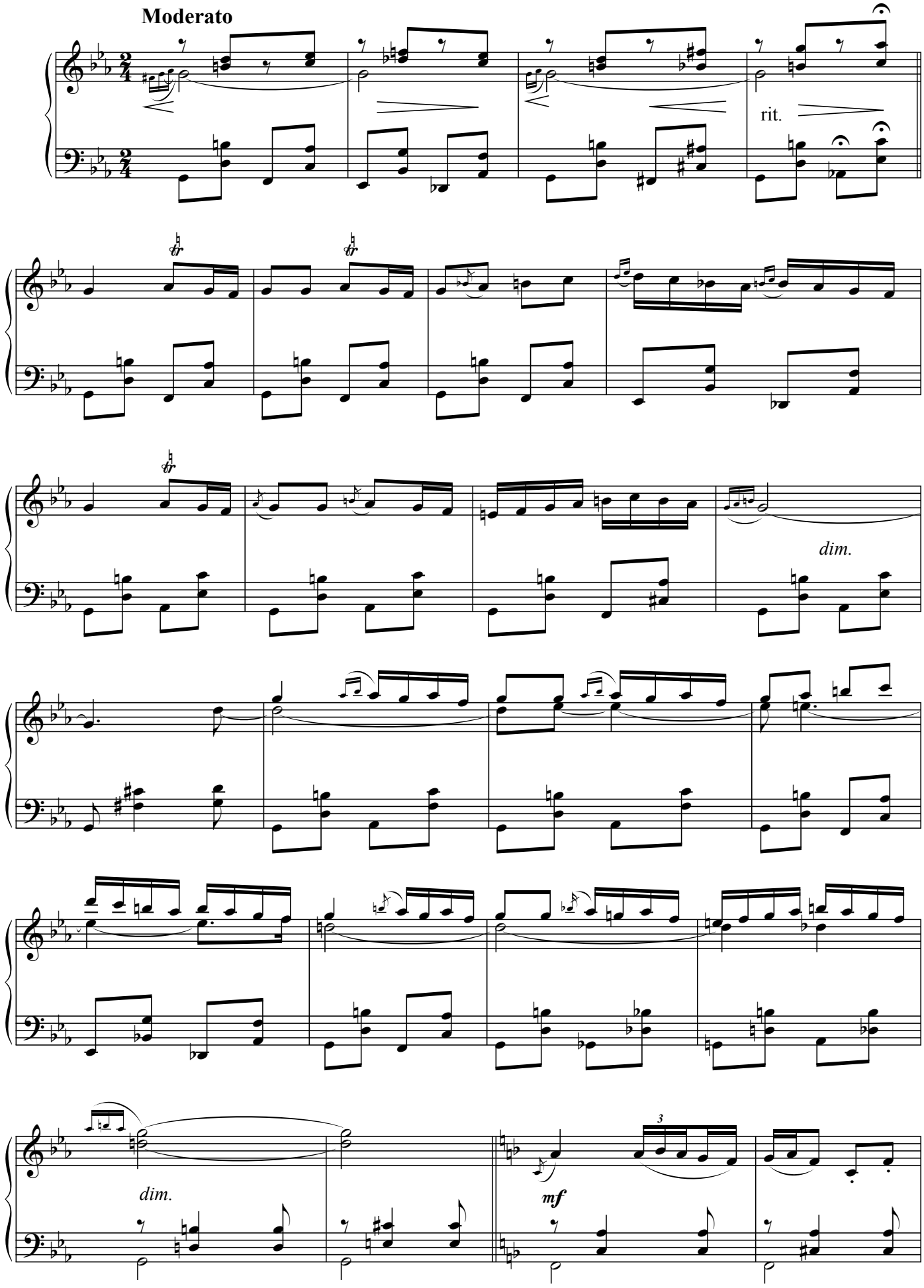

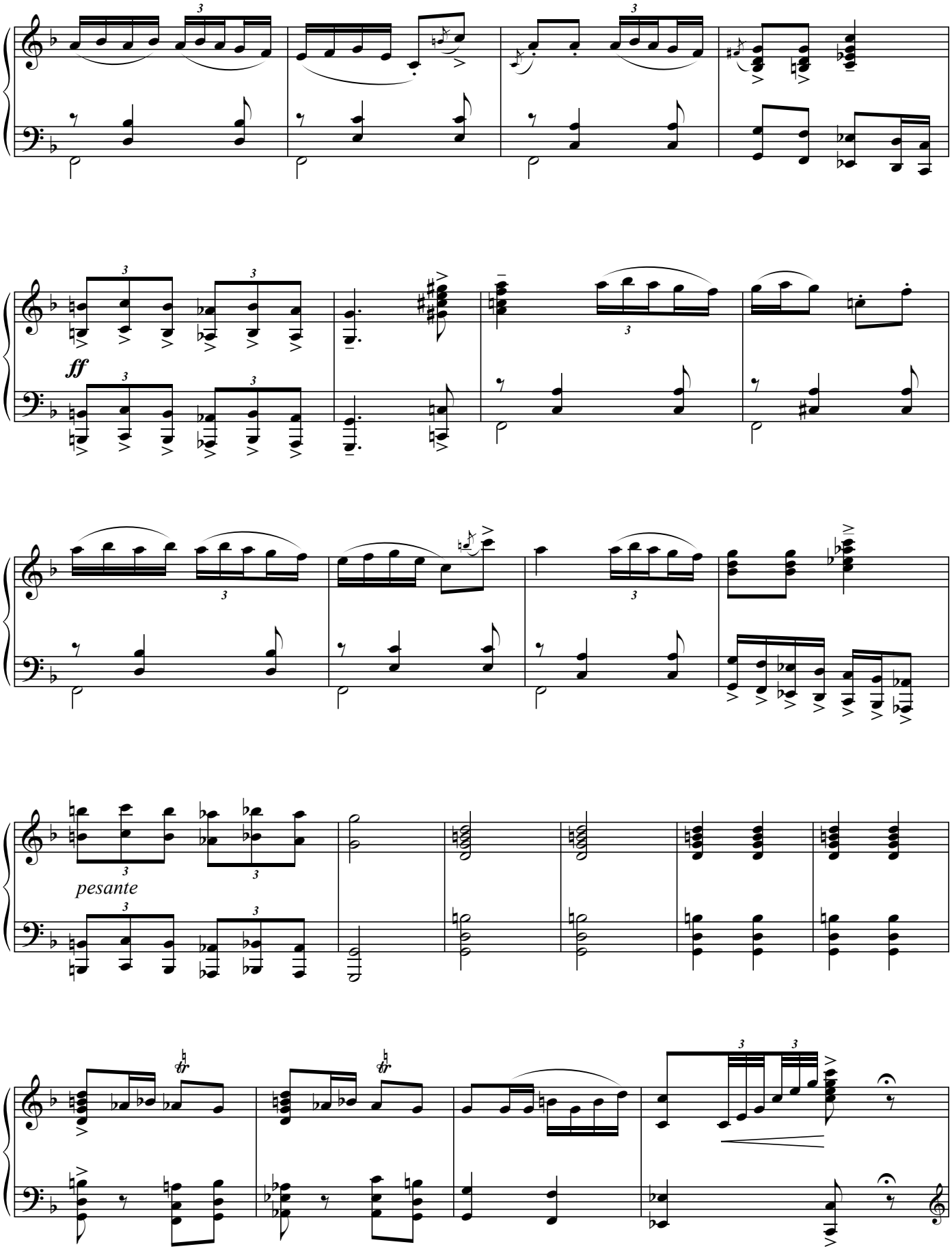
ff
pesante

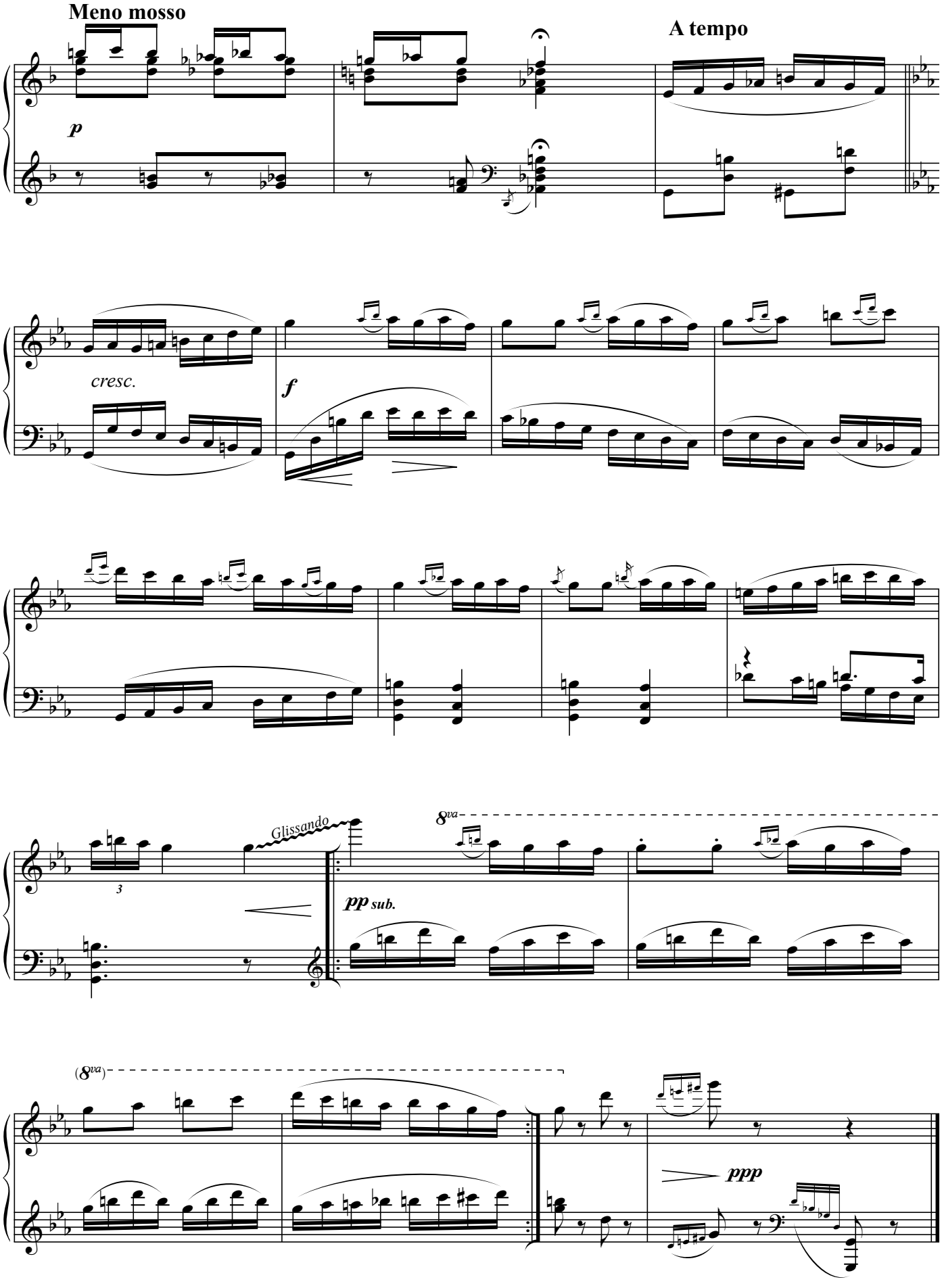
Meno mosso
A tempo
p
cresc.
f
Glissando
8va
pp sub.
(8va)
ppp

3. Chassidic Dance No. 2

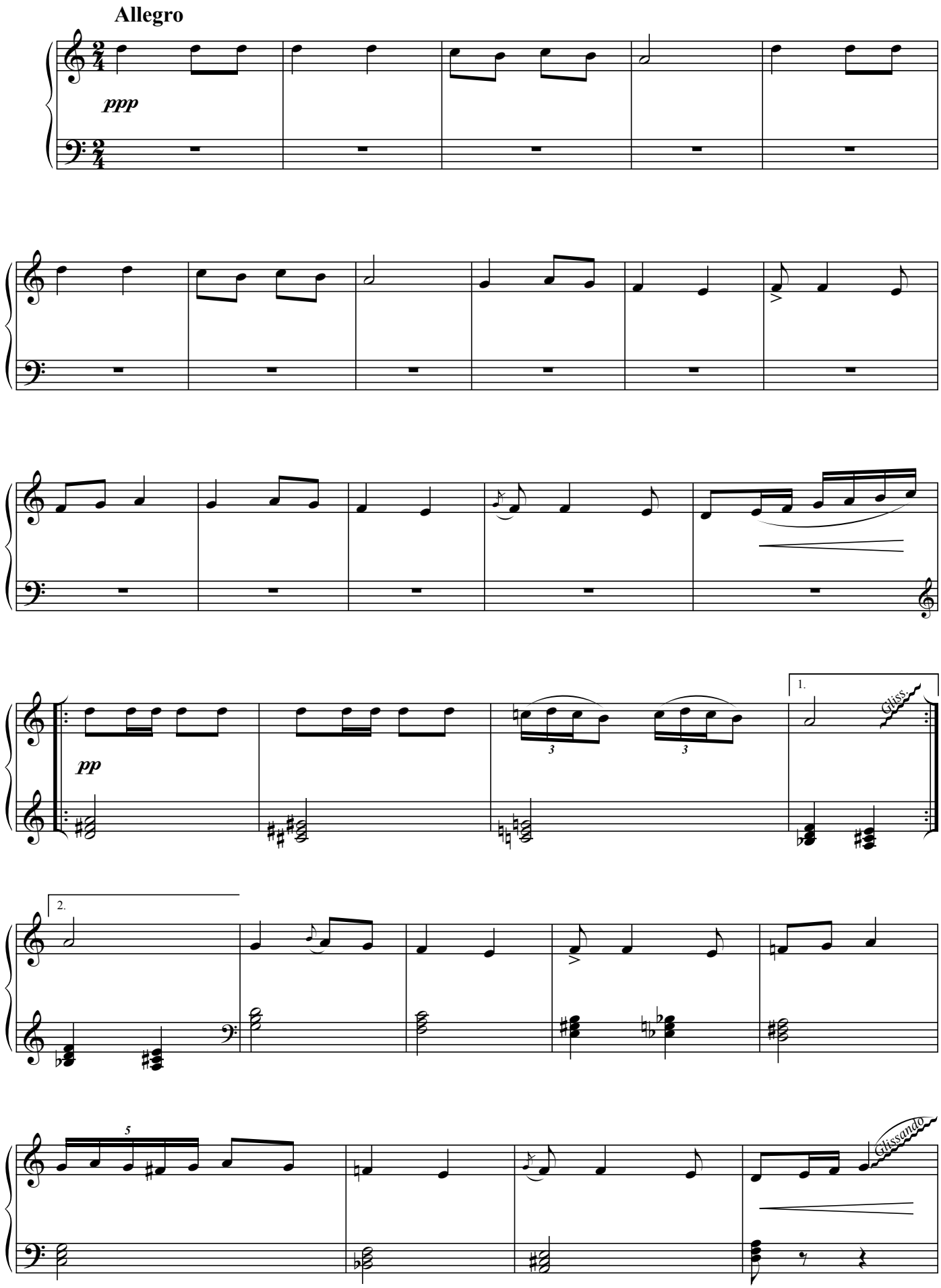

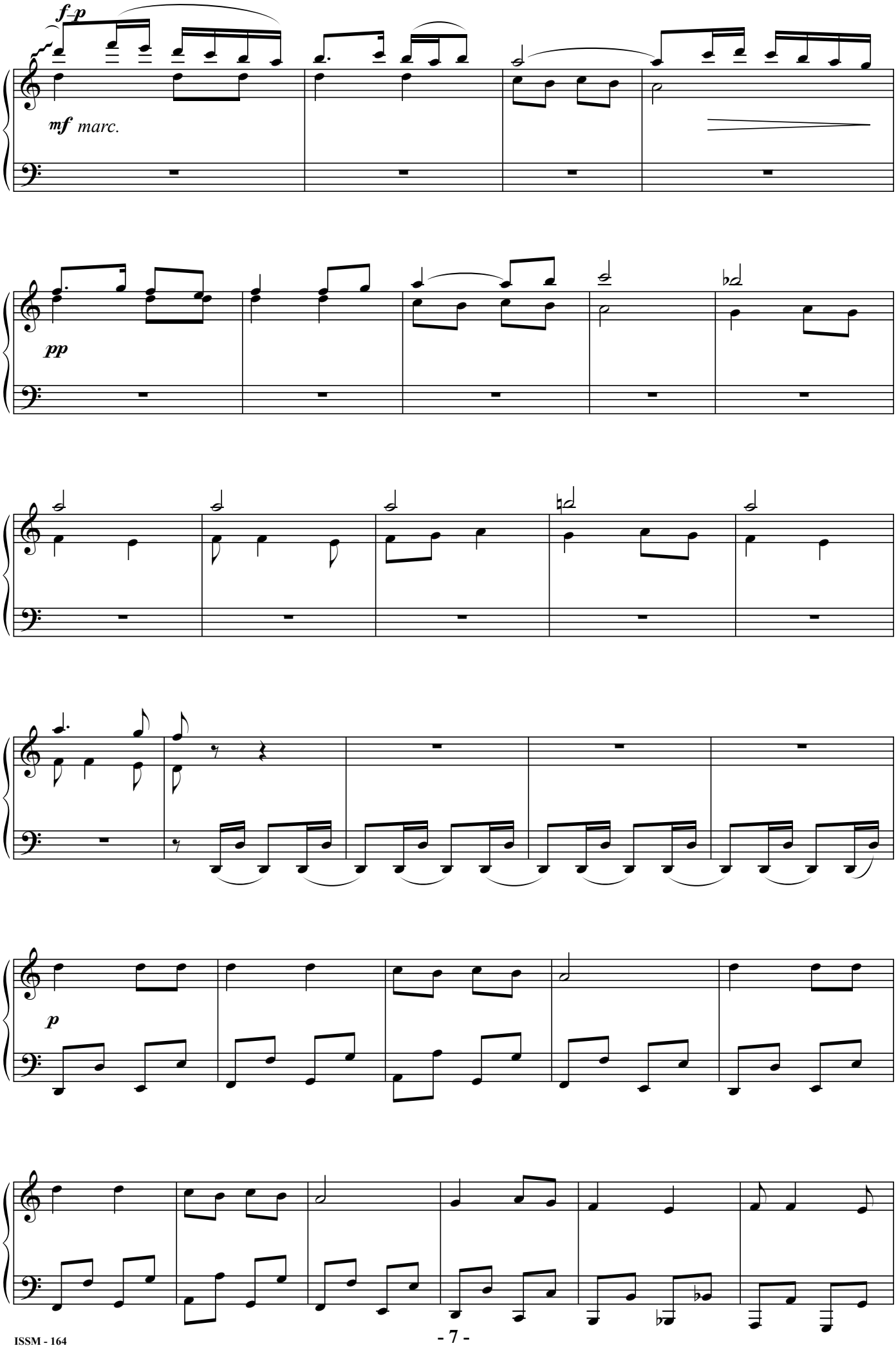
f-p
mf marc.
pp
p

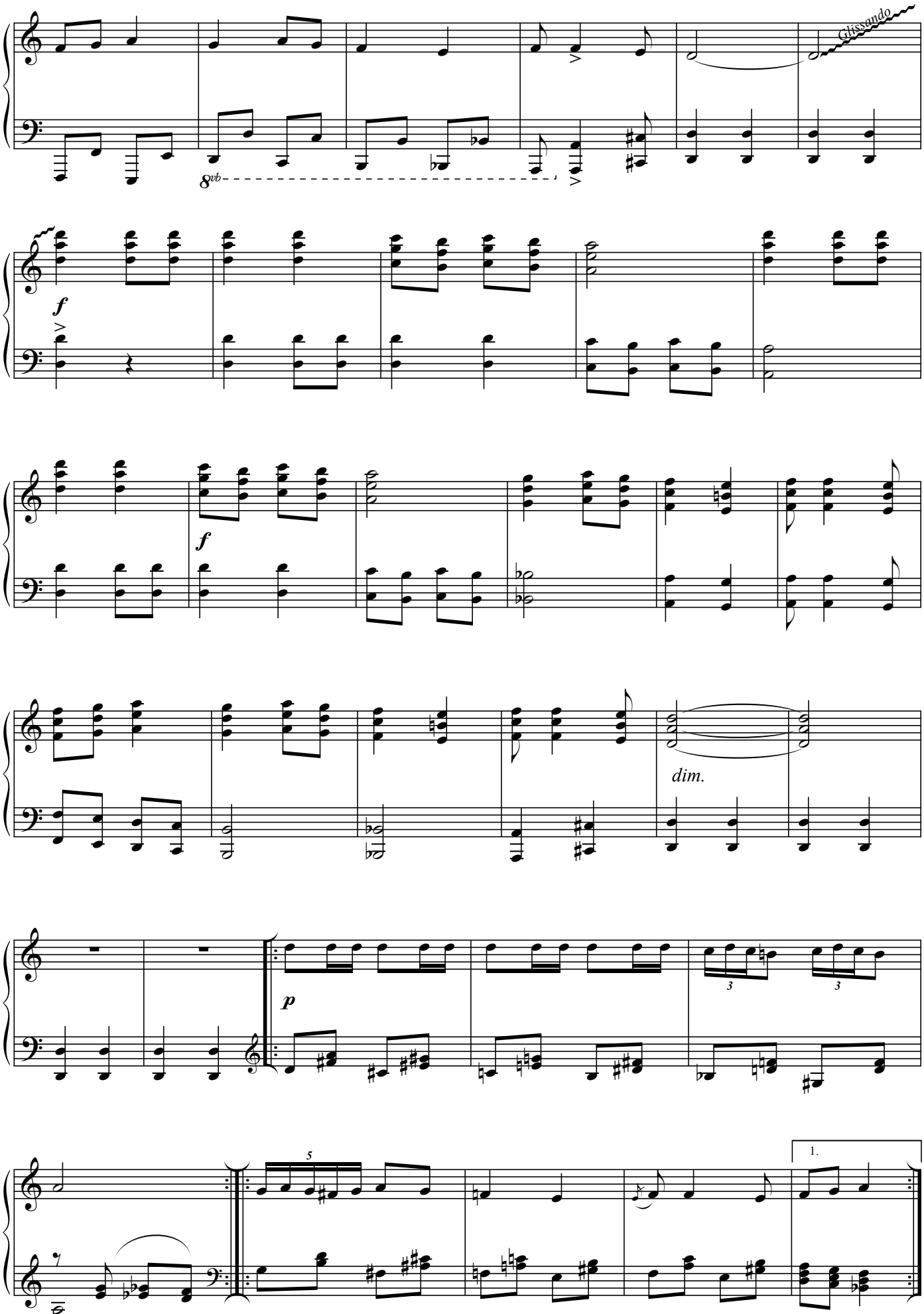
Glissando
8vb
f
f
dim.
p
1.

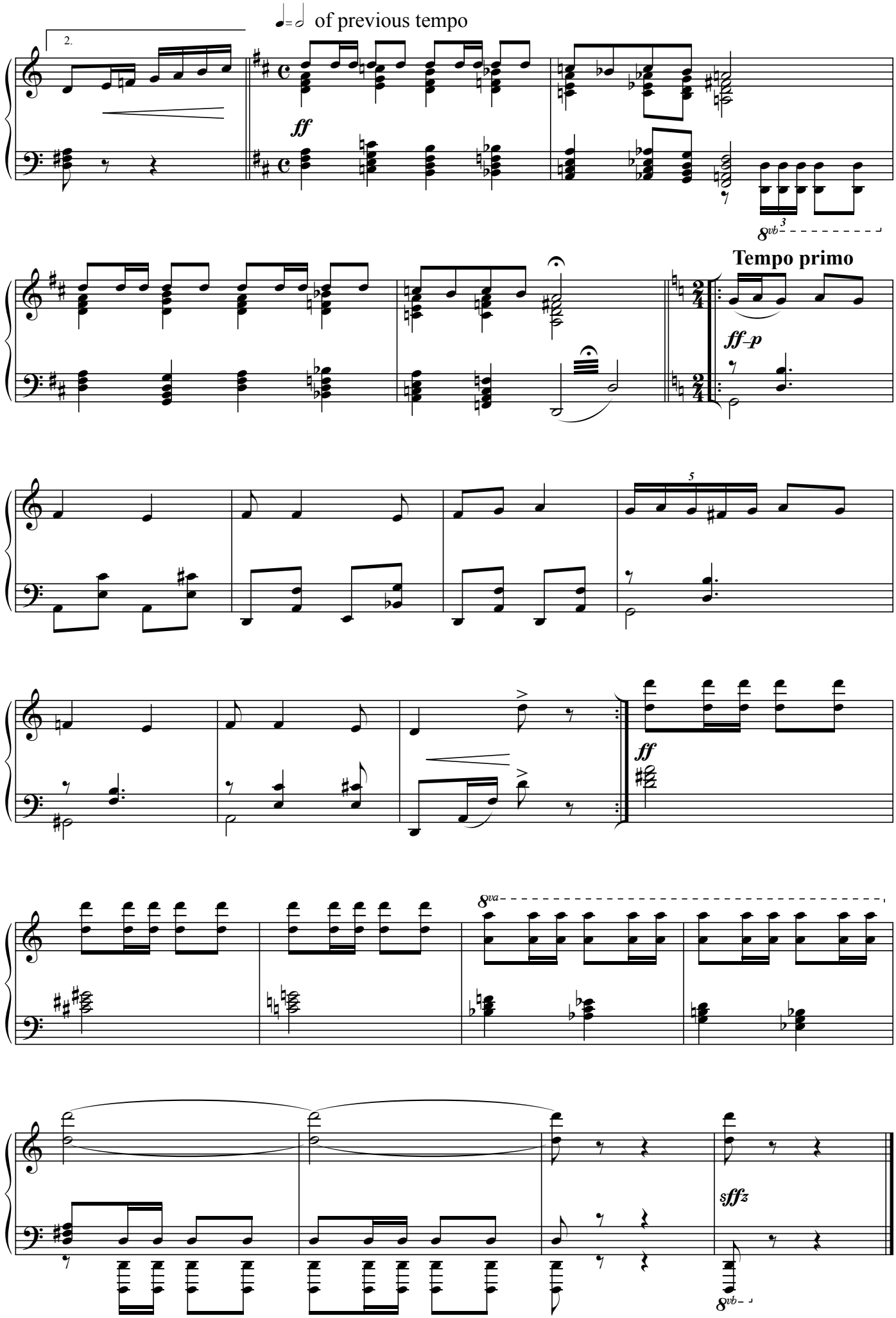
♩=♩ of previous tempo
2.
ff
8vb
3
Tempo primo
ff–p
5
ff
8va
sffz
8vb

4. Hassápico (Greek Dance)

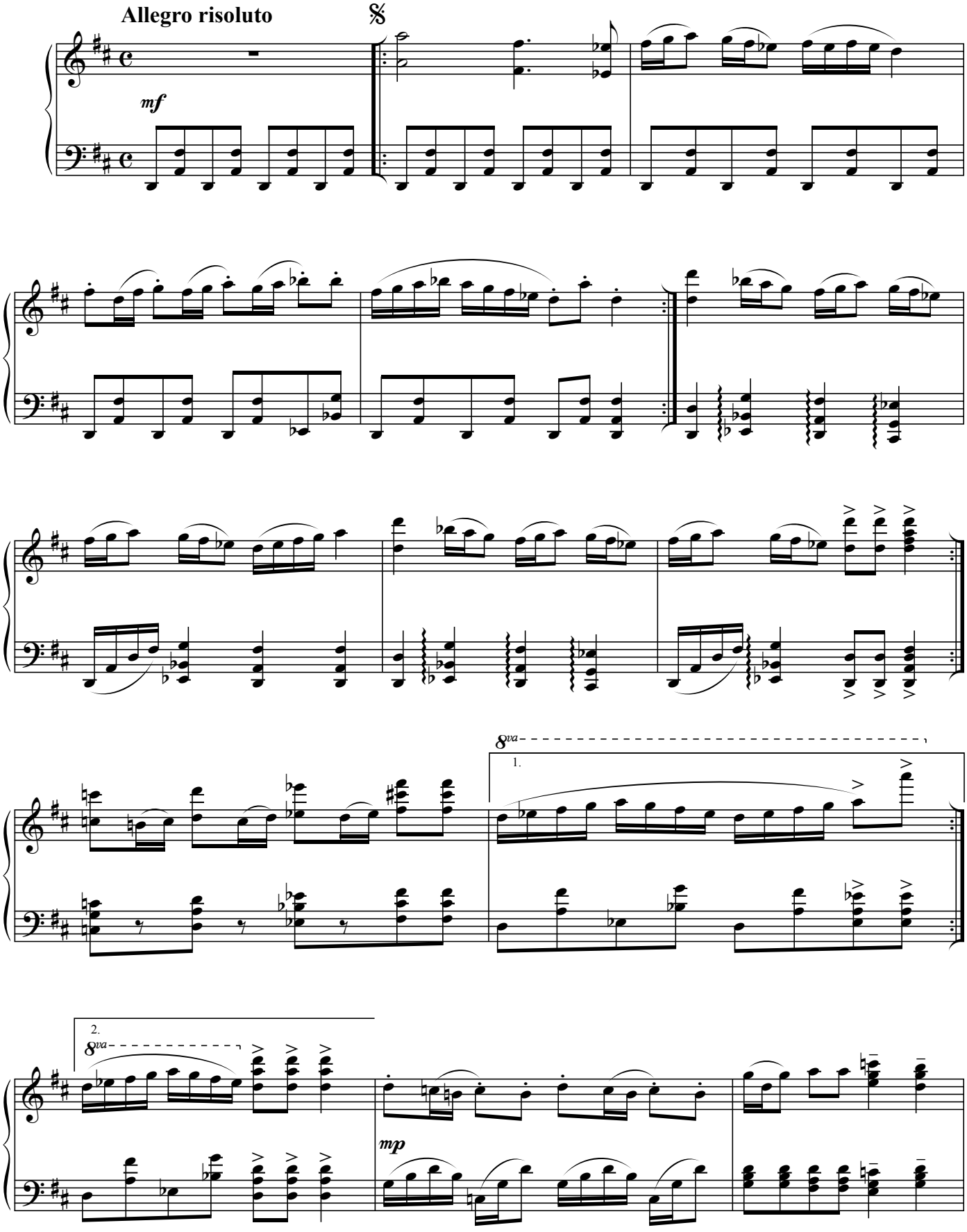

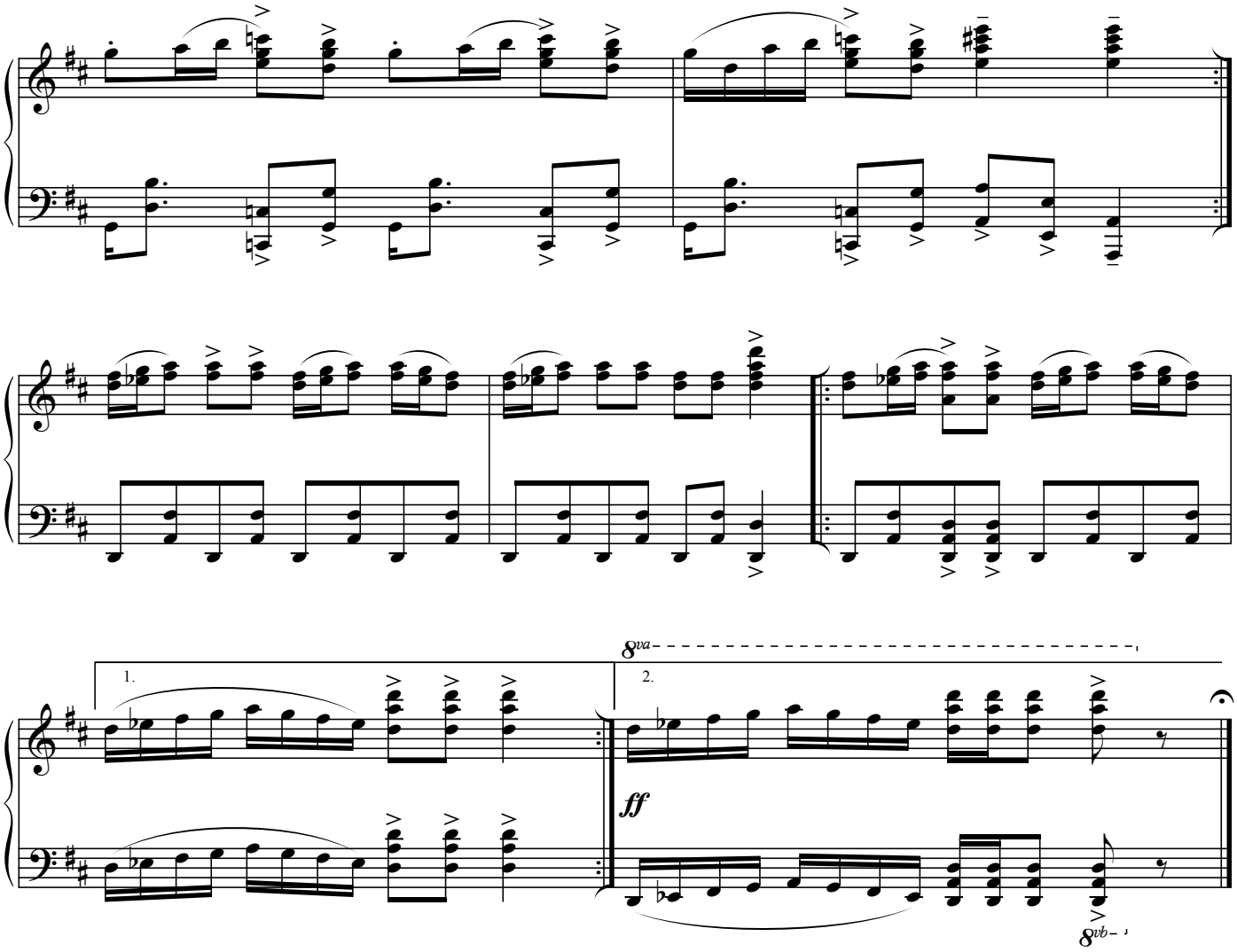
1.
2.
8va
ff
8vb

5. Waltz

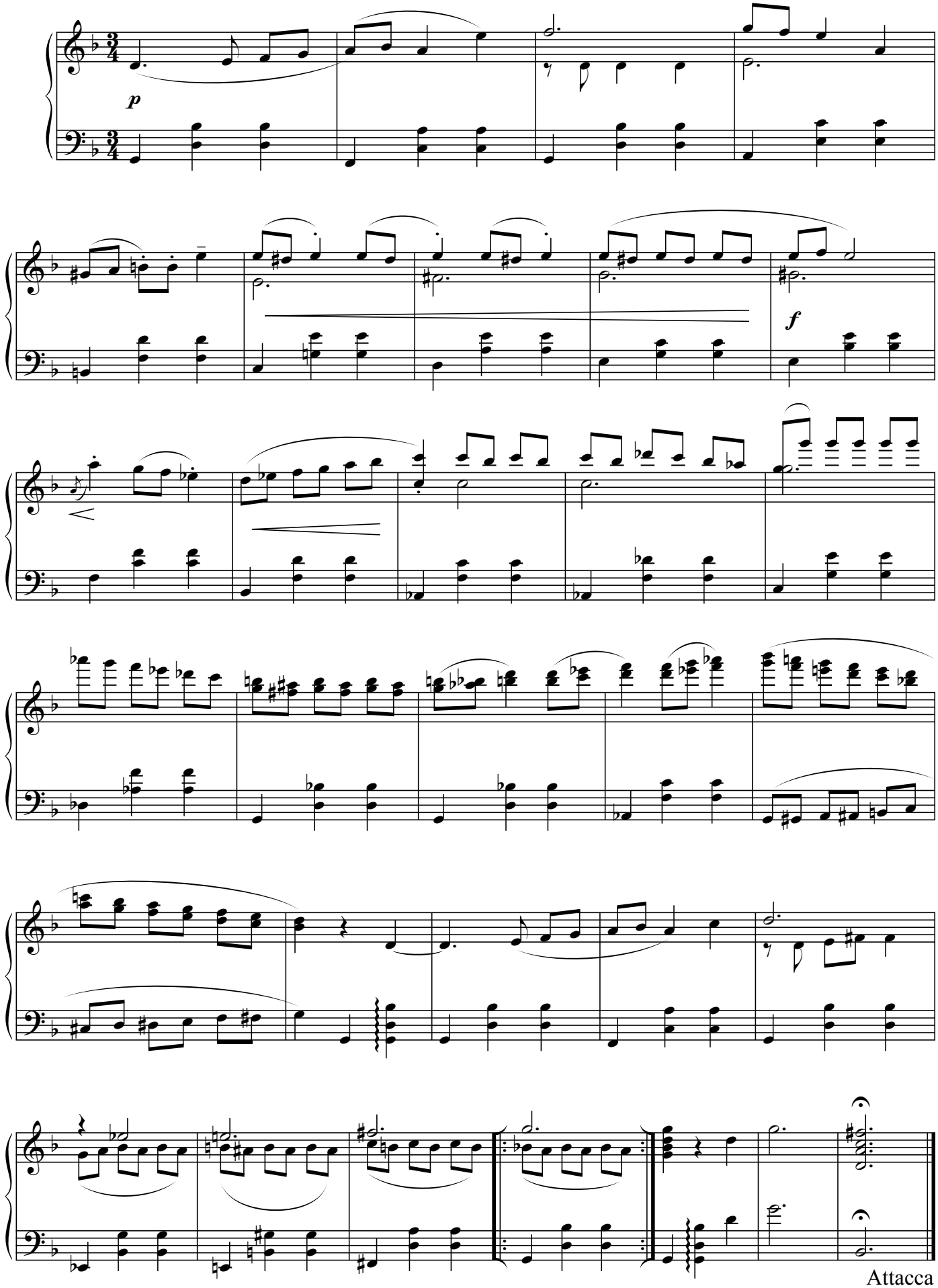

6. Georgian Dance

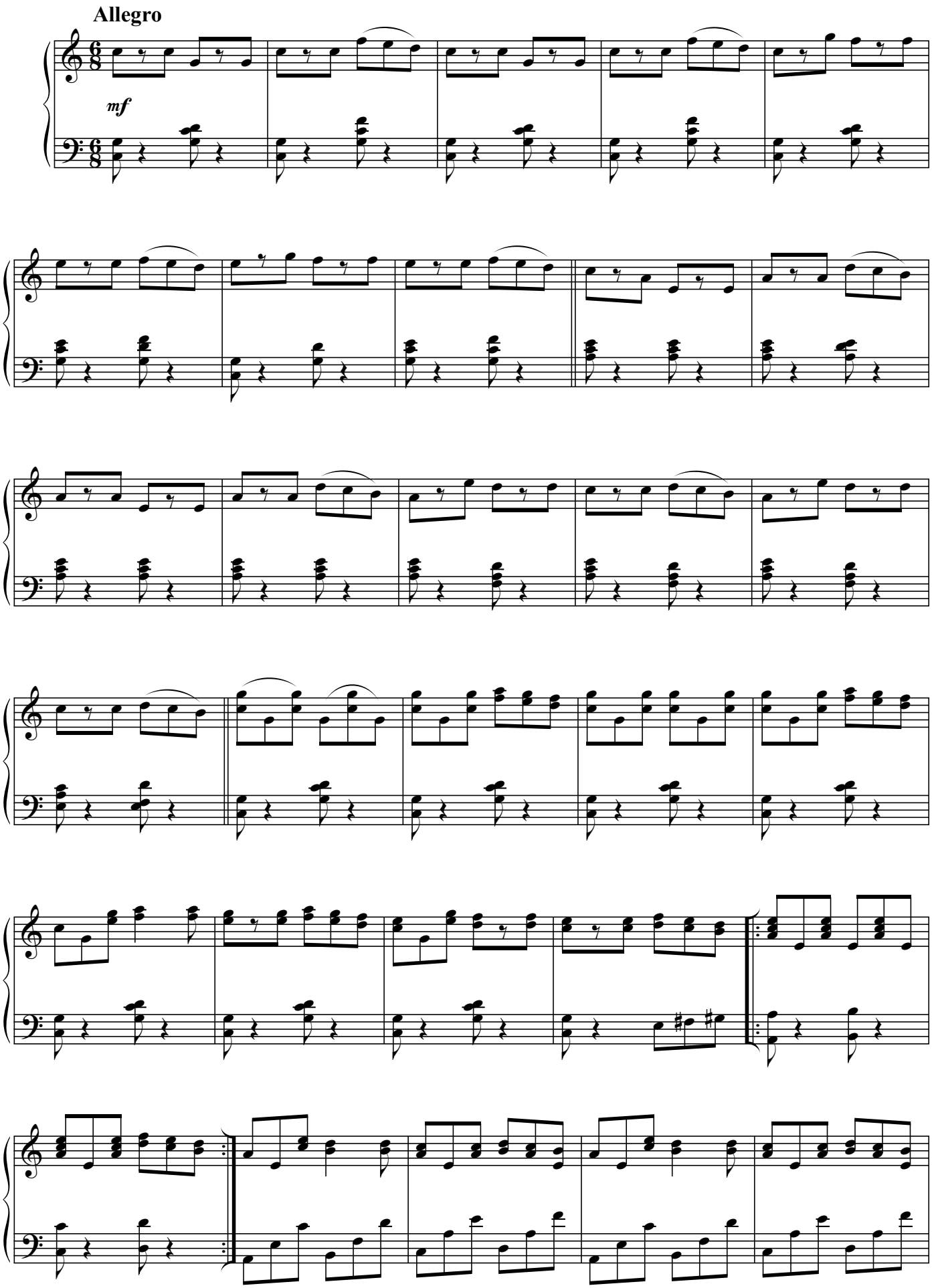

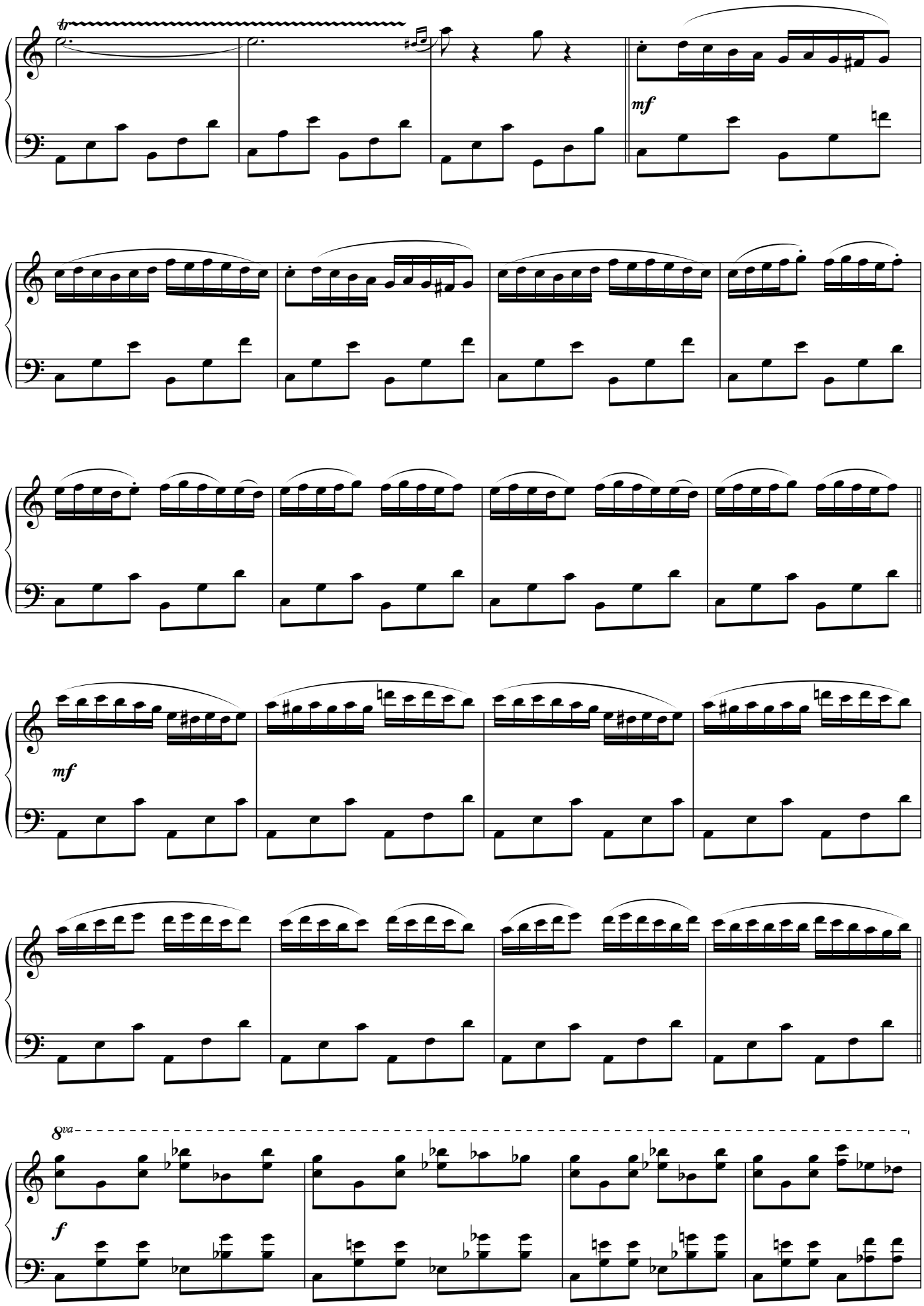
tr
mf
mf
8va
f

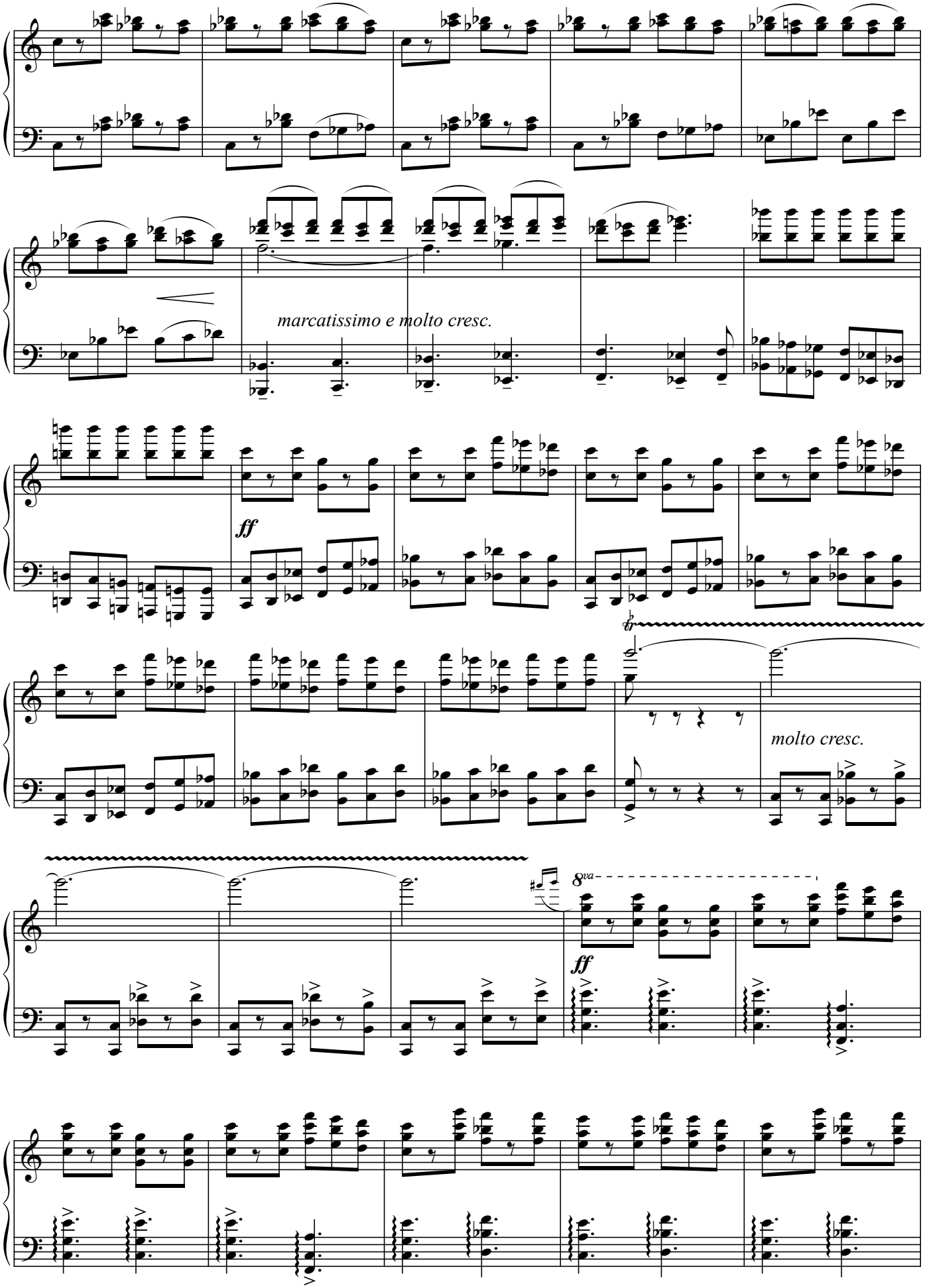
marcatissimo e molto cresc.
ff
molto cresc.
8va
ff

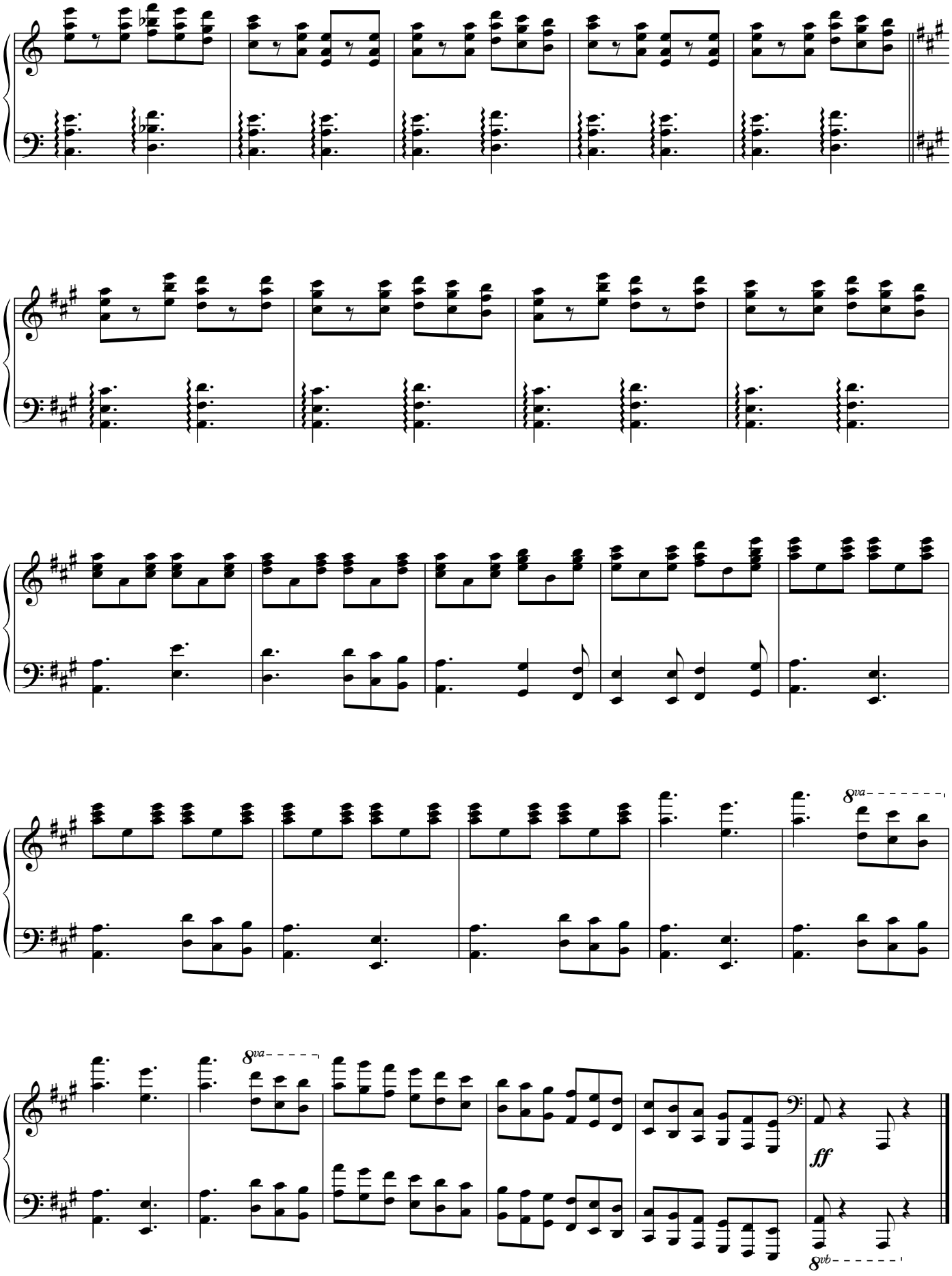
8va
8va
ff
8vb

7. Indian Dance

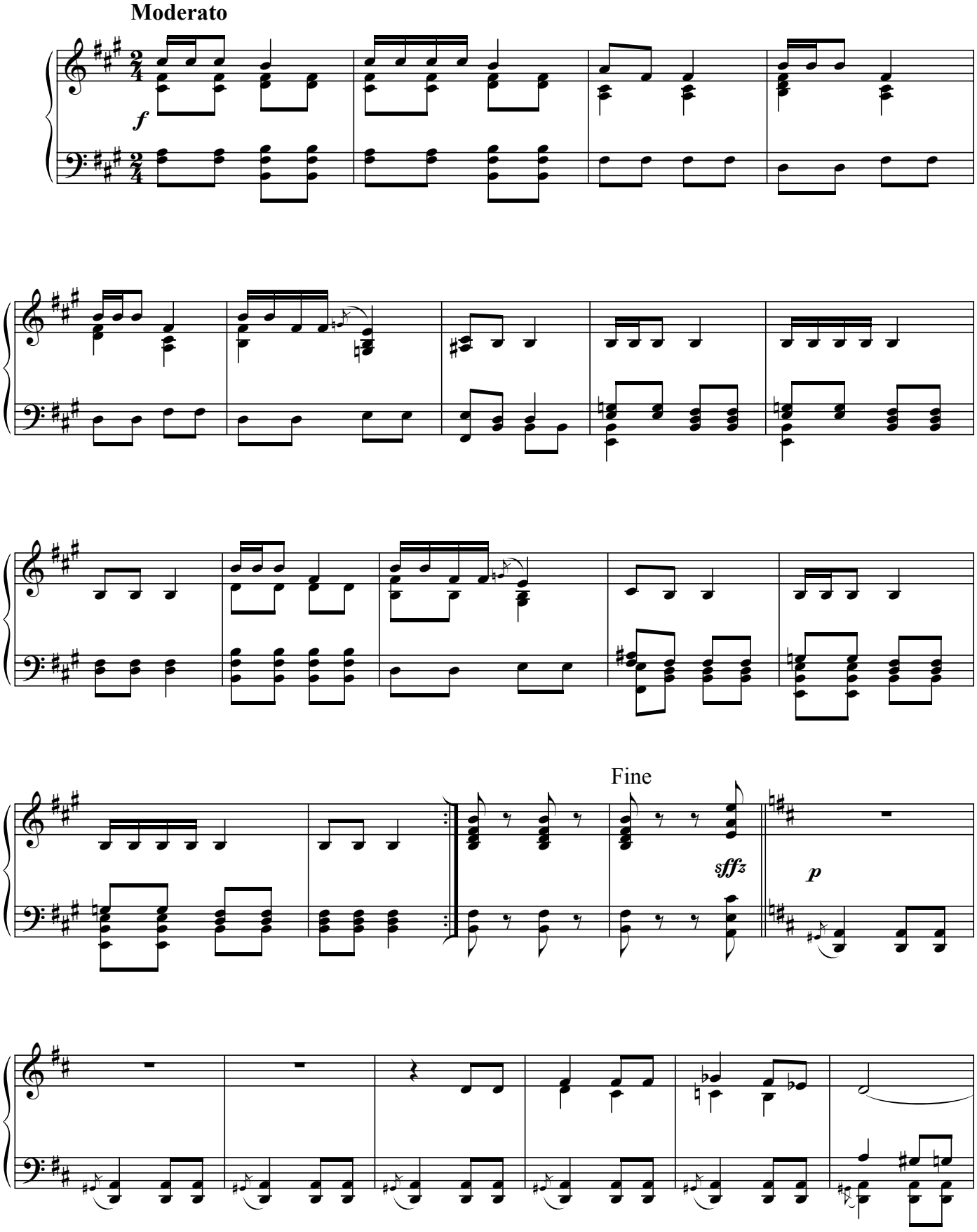

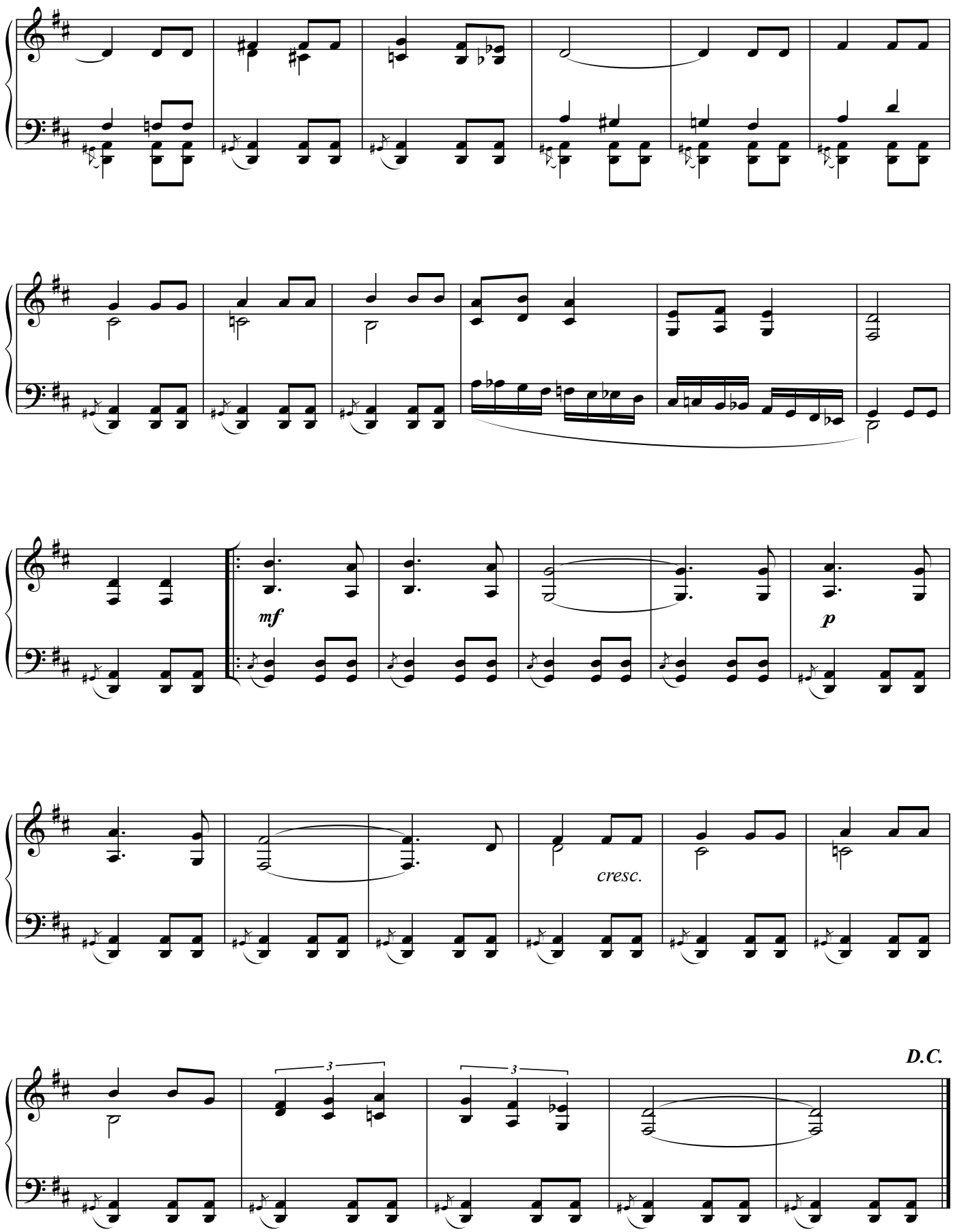
mf
p
cresc.
D.C.

8. Highland Dance

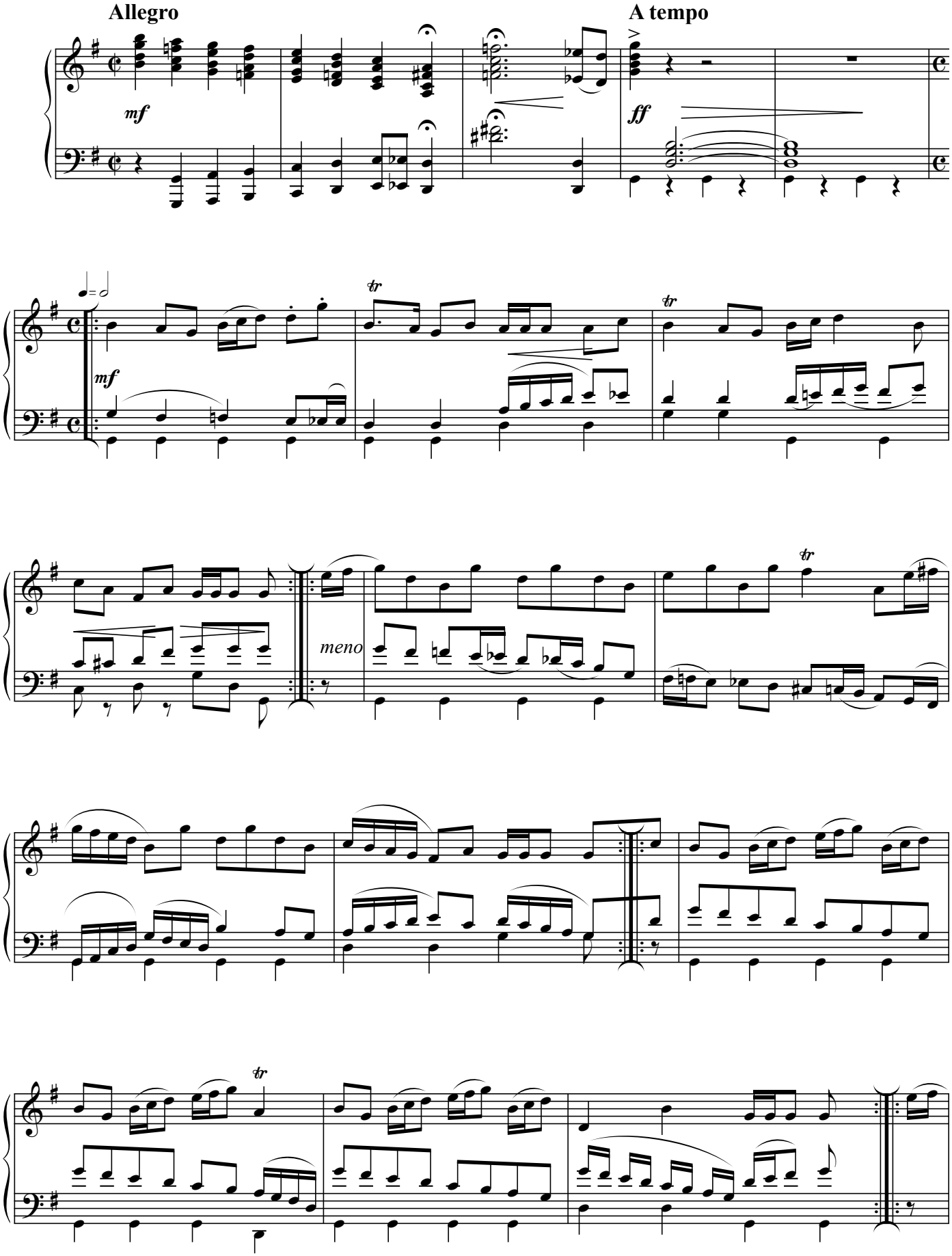

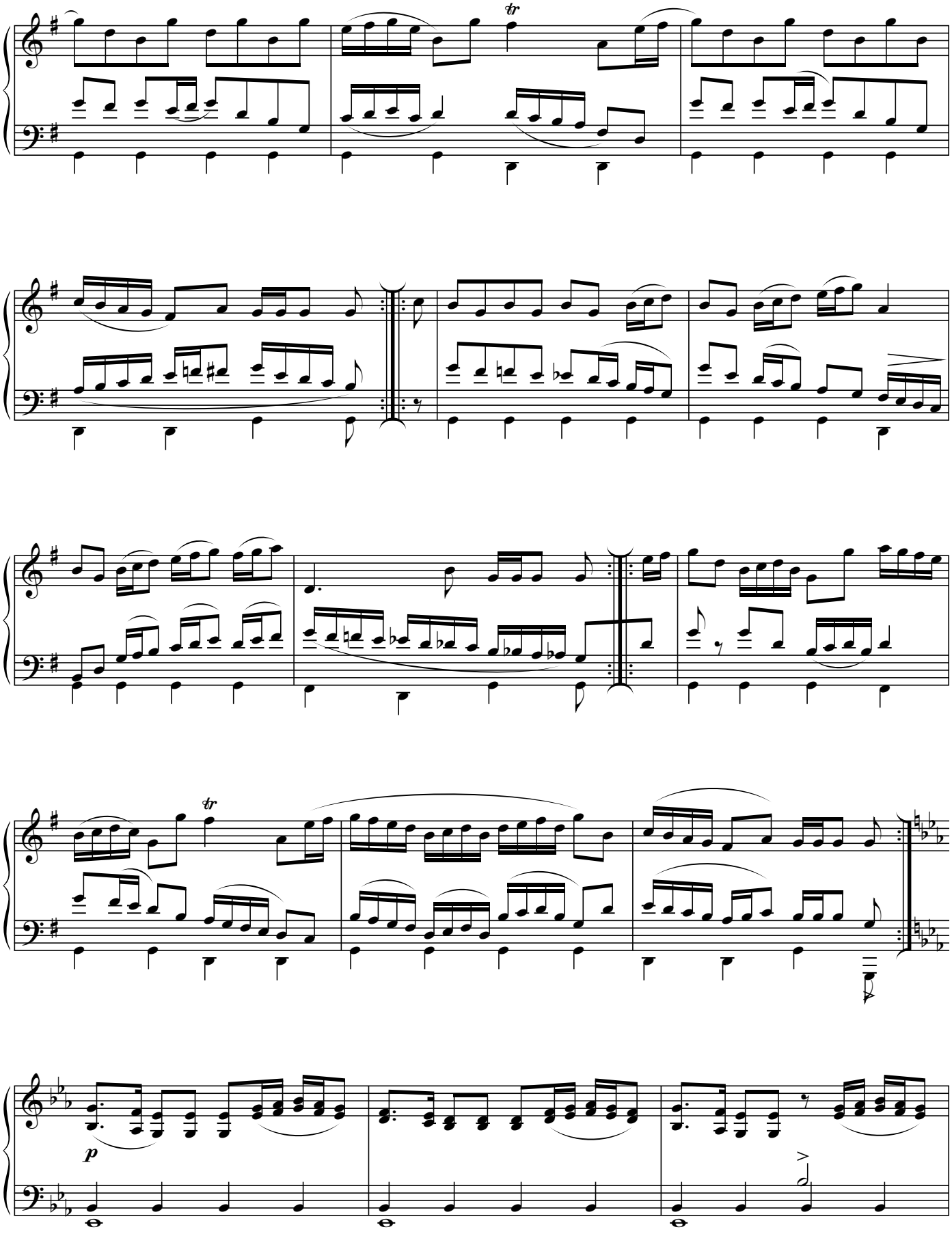
tr
tr
p

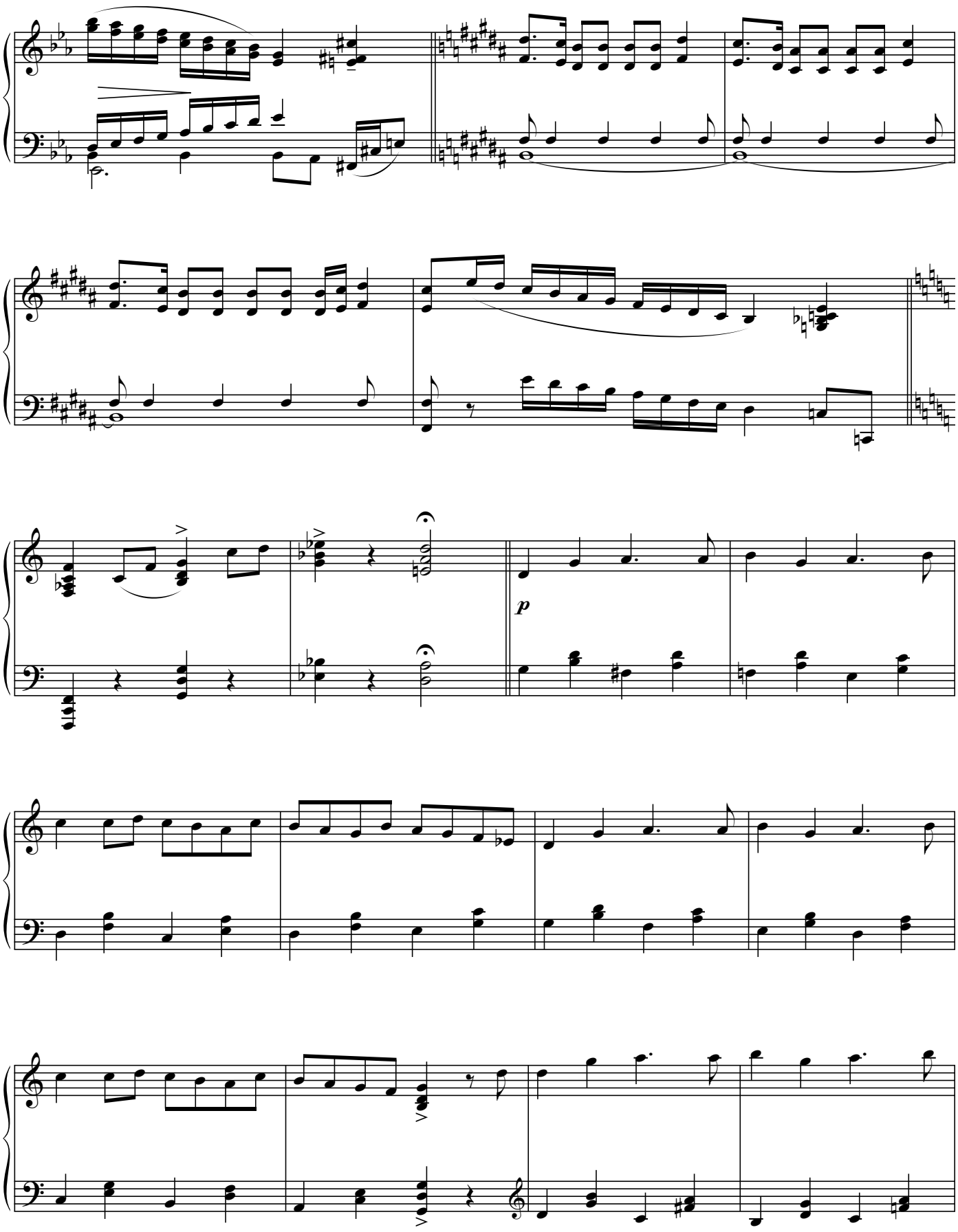
p

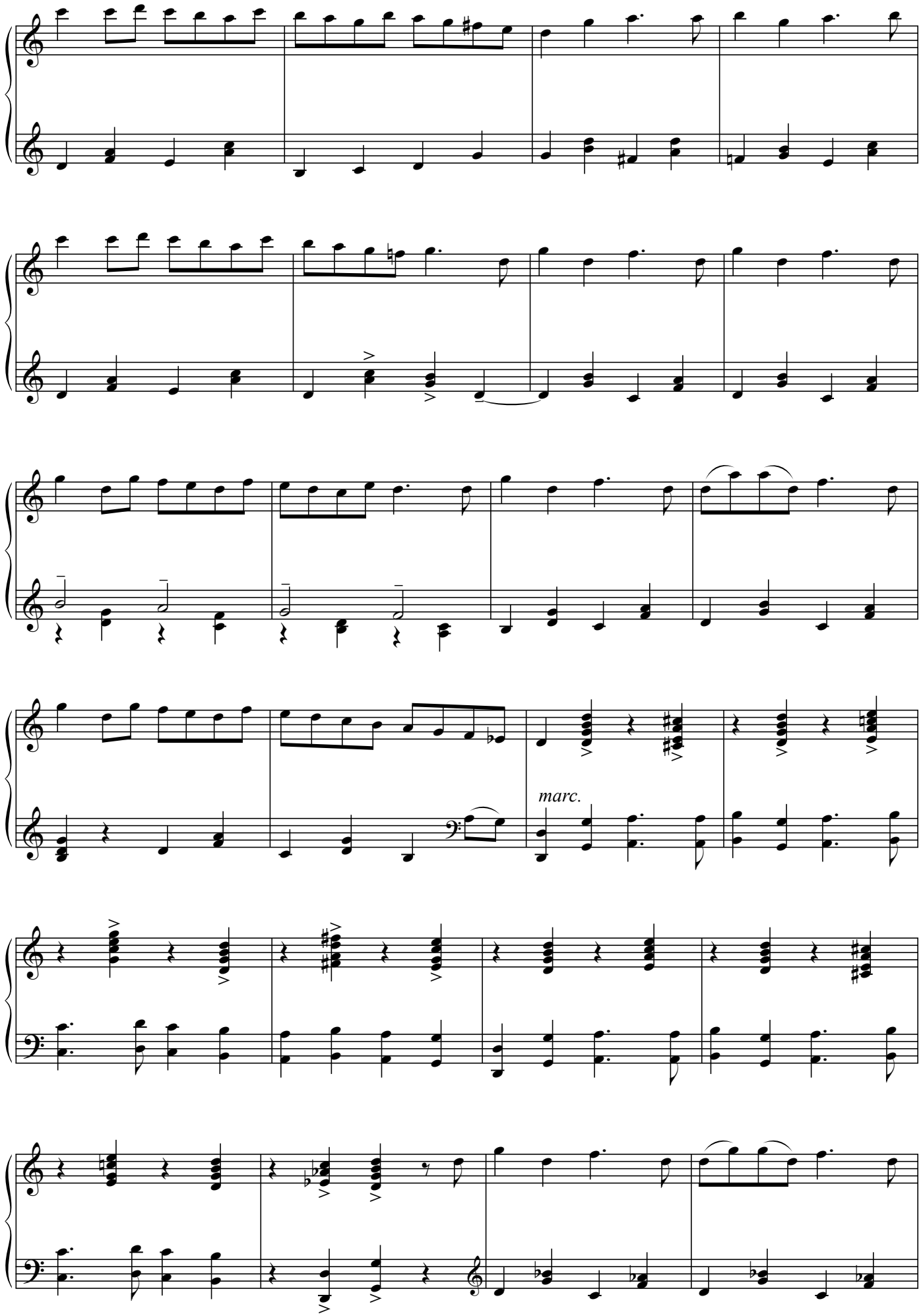
marc.

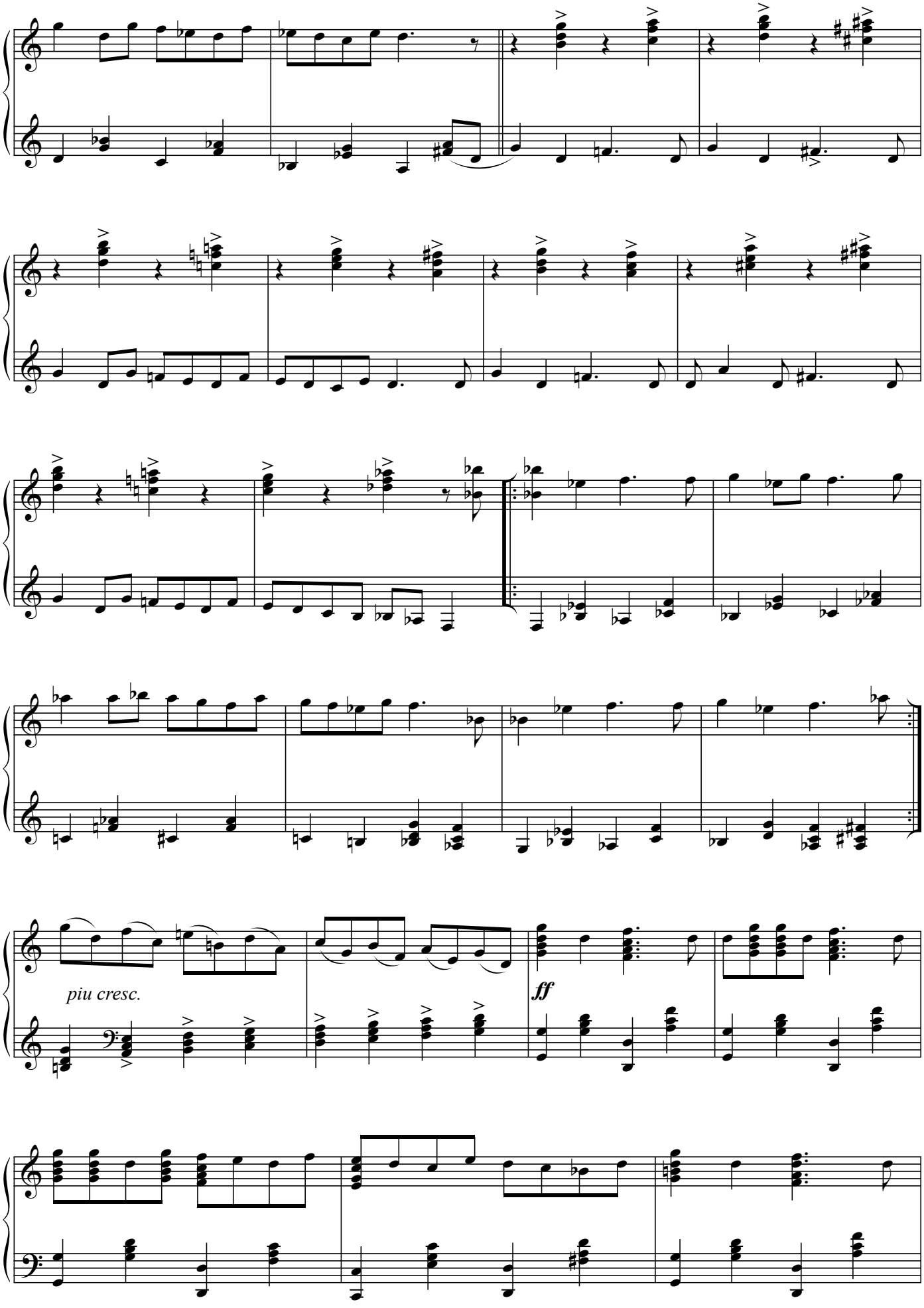
piu cresc.
ff

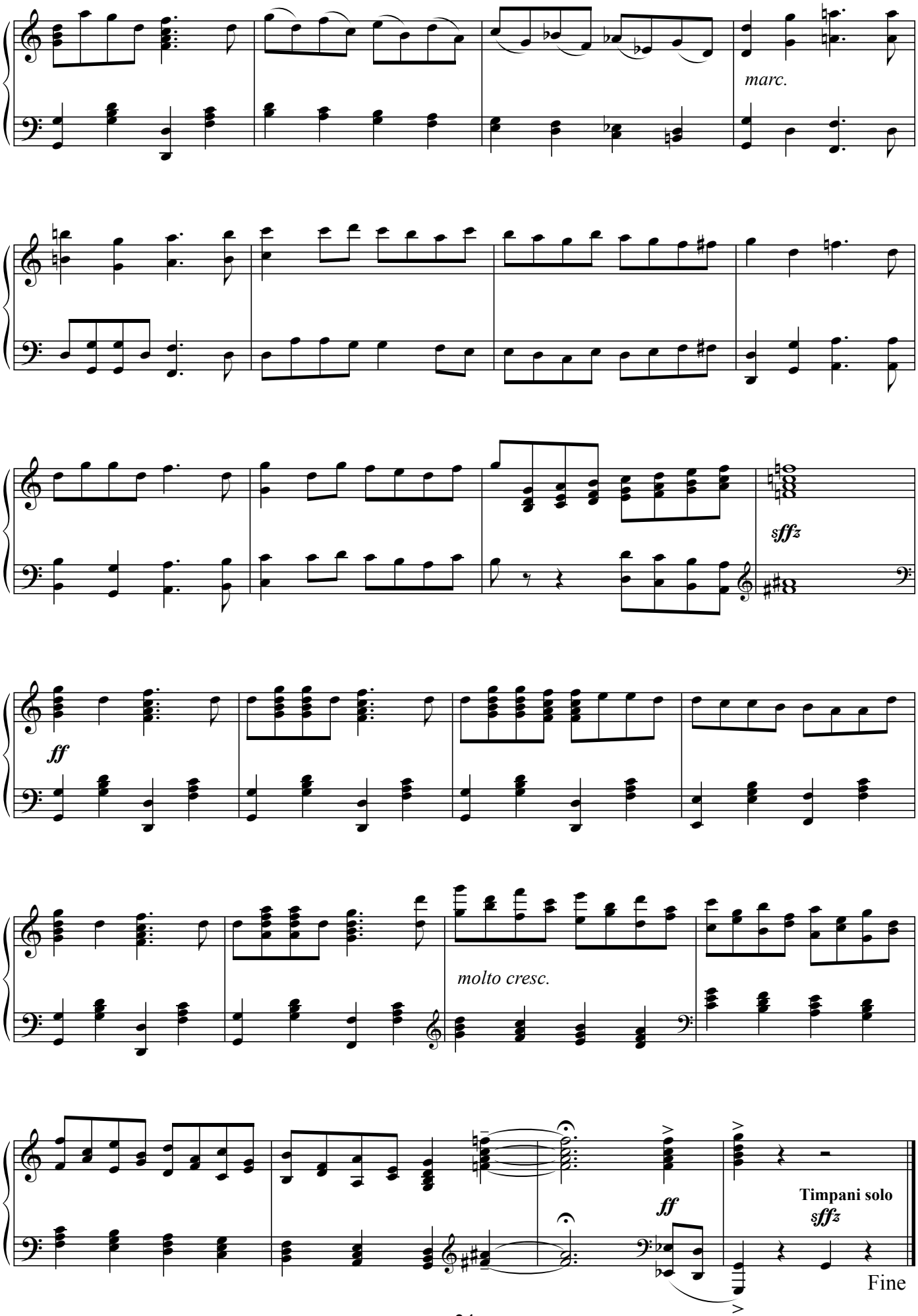
marc.
sffz
ff
molto cresc.
ff
Timpani solo
sffz
Fine

9. Old-Fashioned Barn-Dance

Act I, Scene 2

Allegrissimo

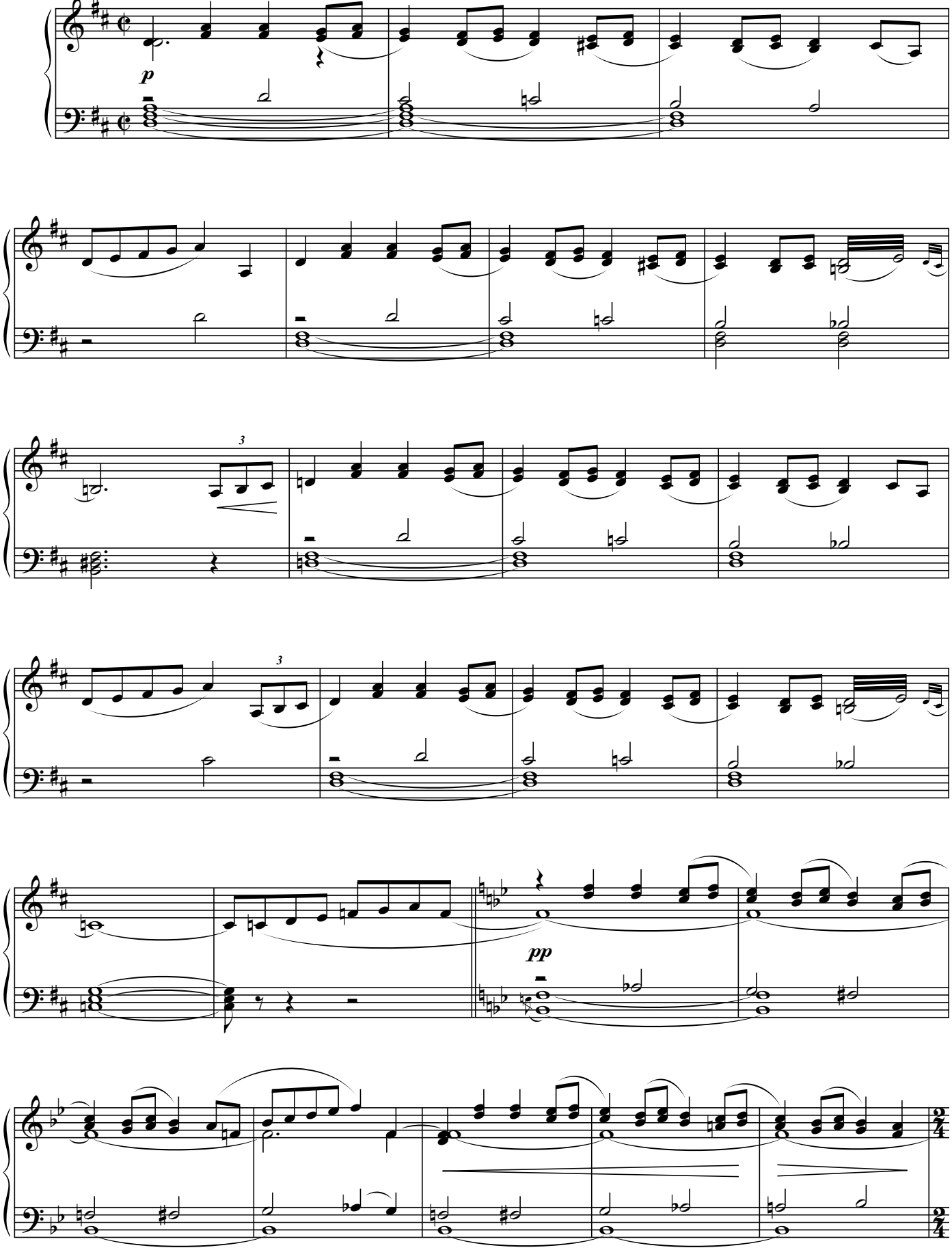

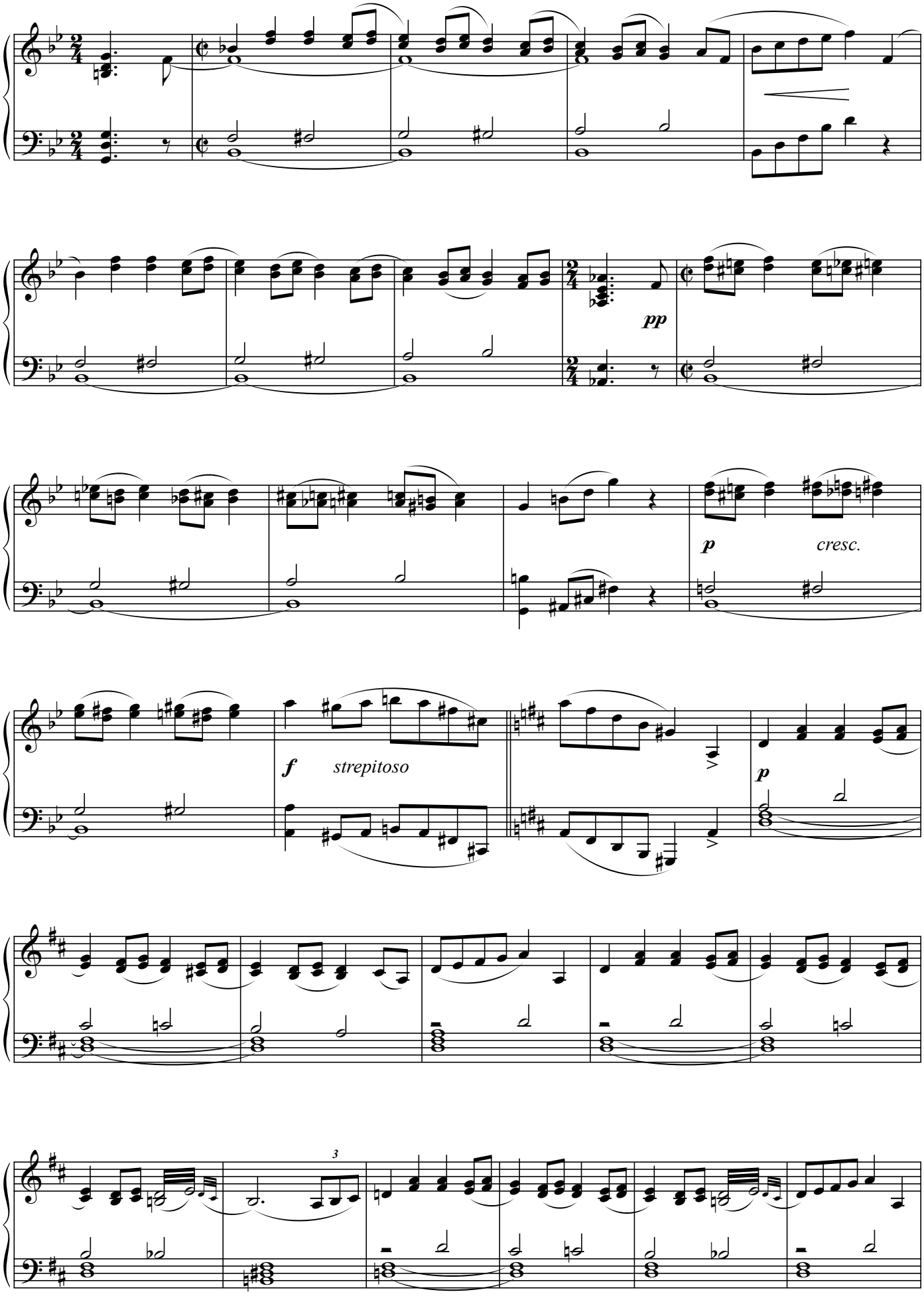
pp
p
cresc.
f
strepitoso
p
3

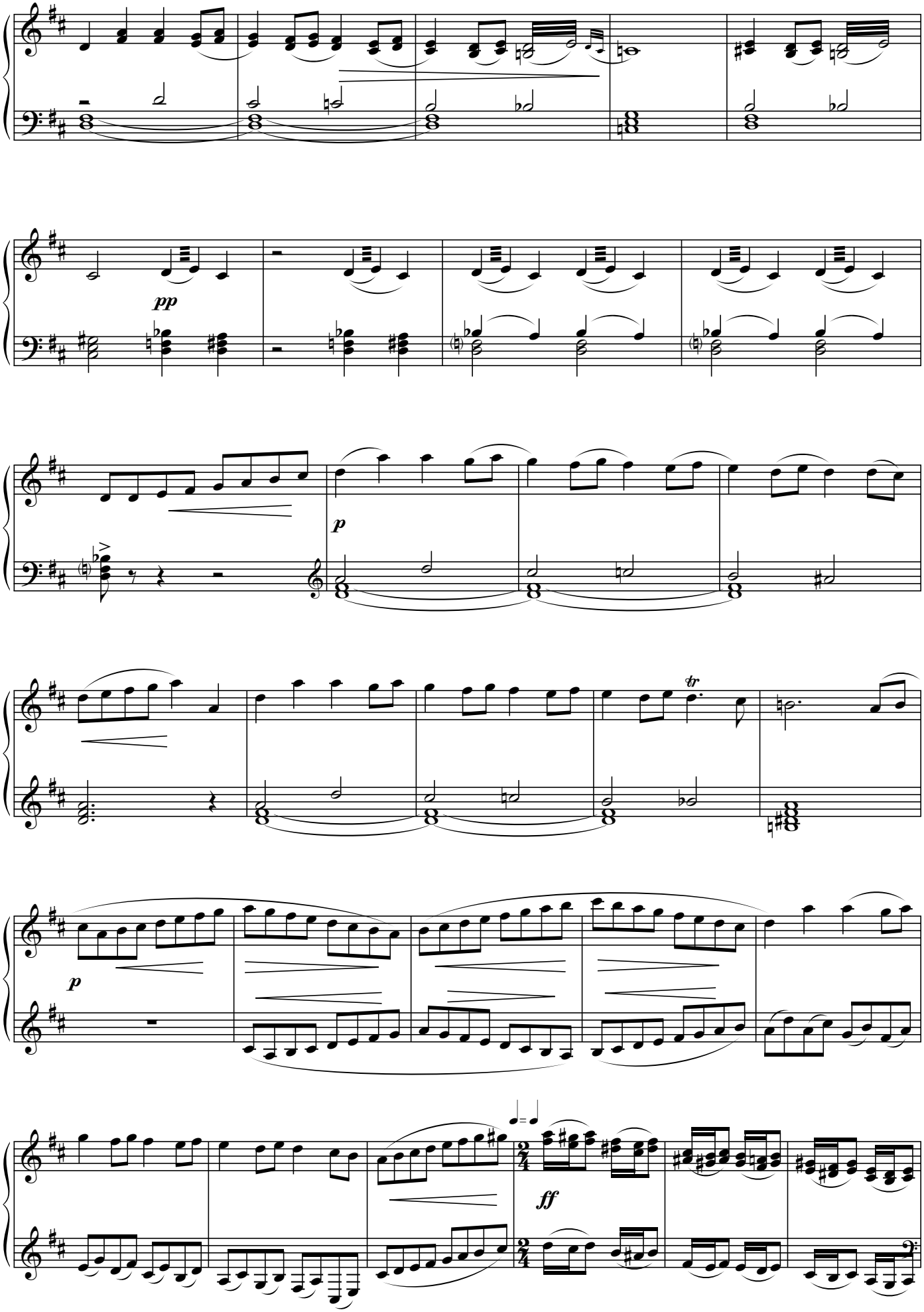
pp
p
tr
p
ff

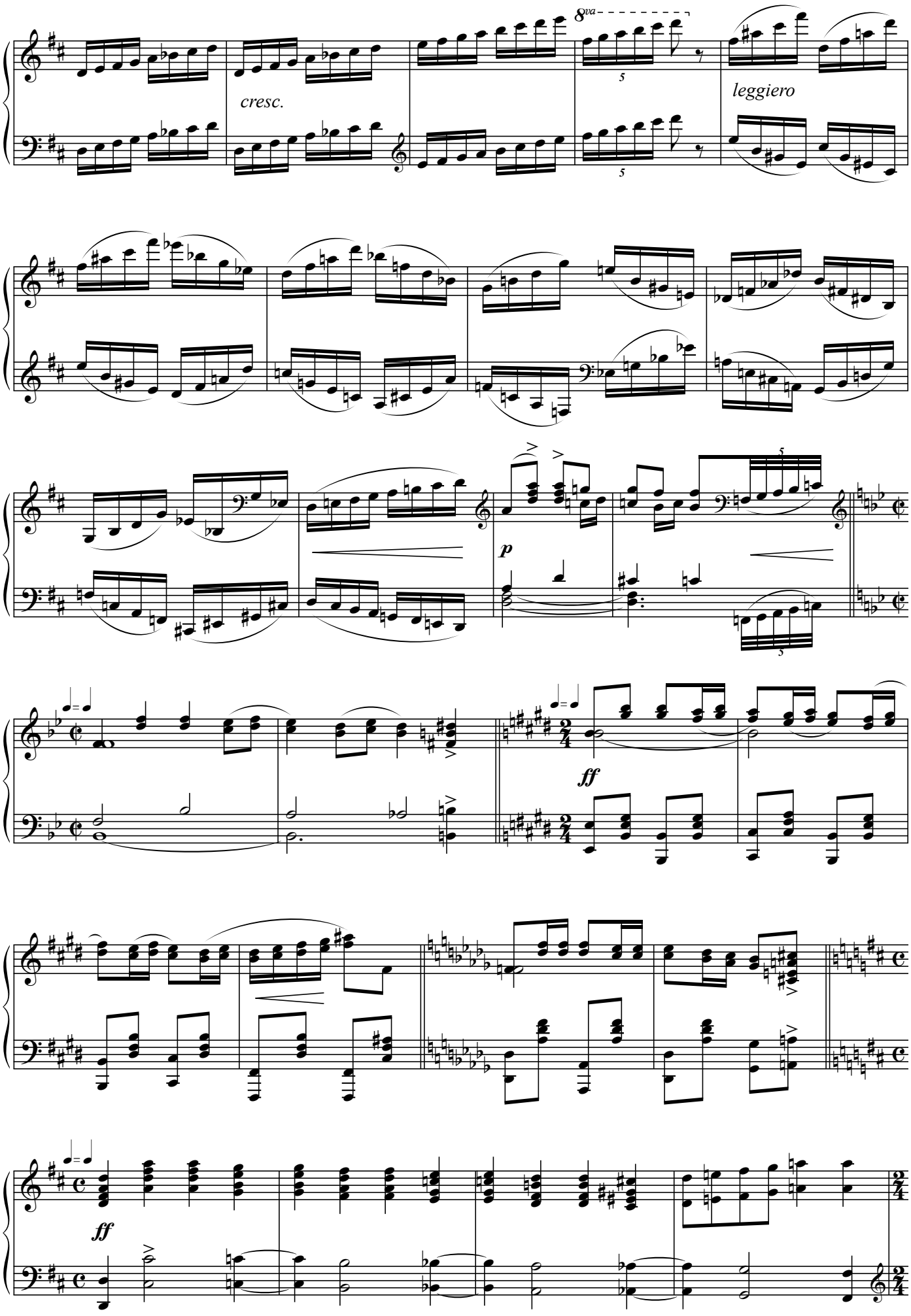
8va
cresc.
leggiero
p
ff
ff

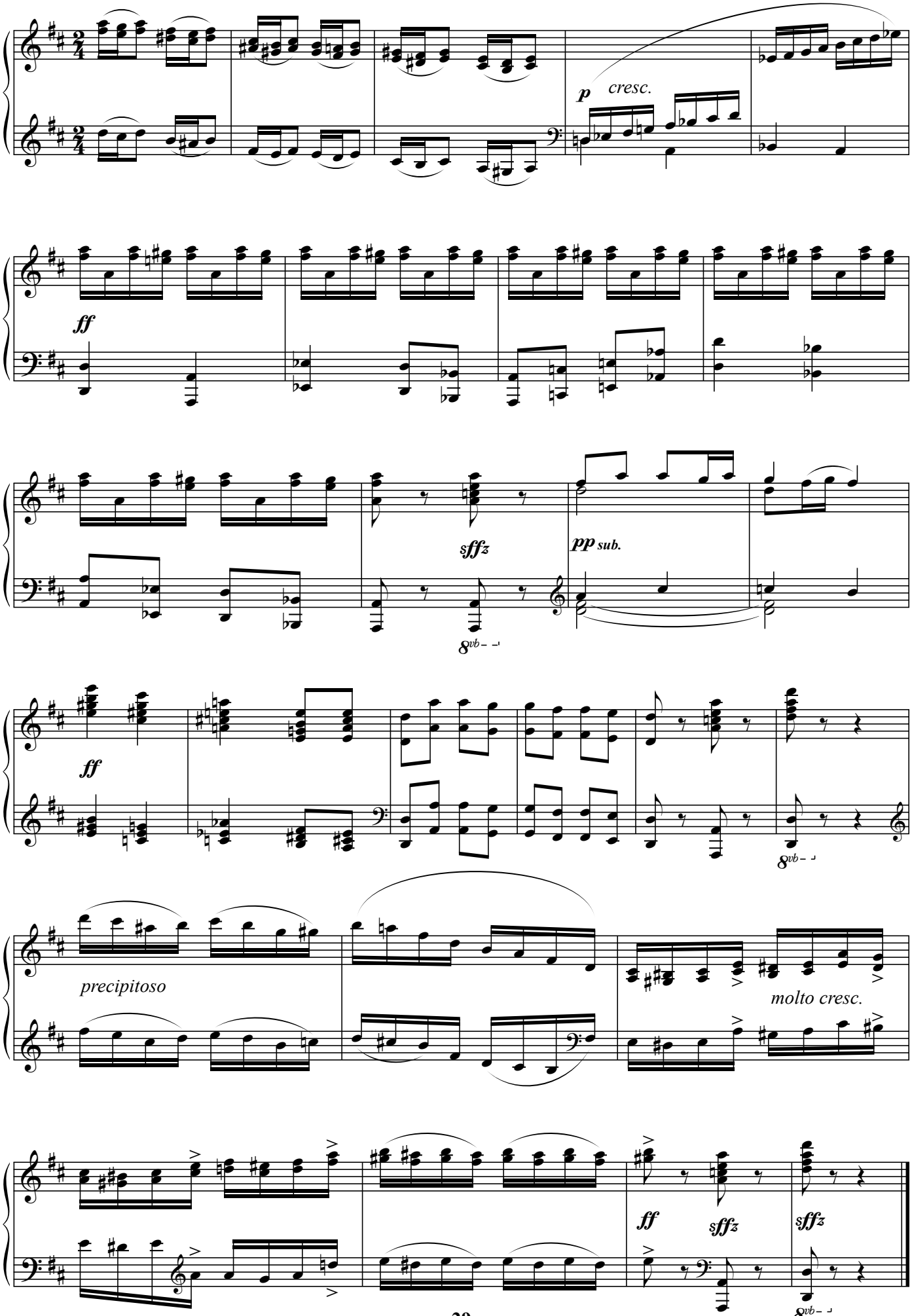
p
cresc.
ff
sffz
pp sub.
8vb
ff
8vb
precipitoso
molto cresc.
ff
sffz
sffz
8vb

10. Toccata

Moderate four

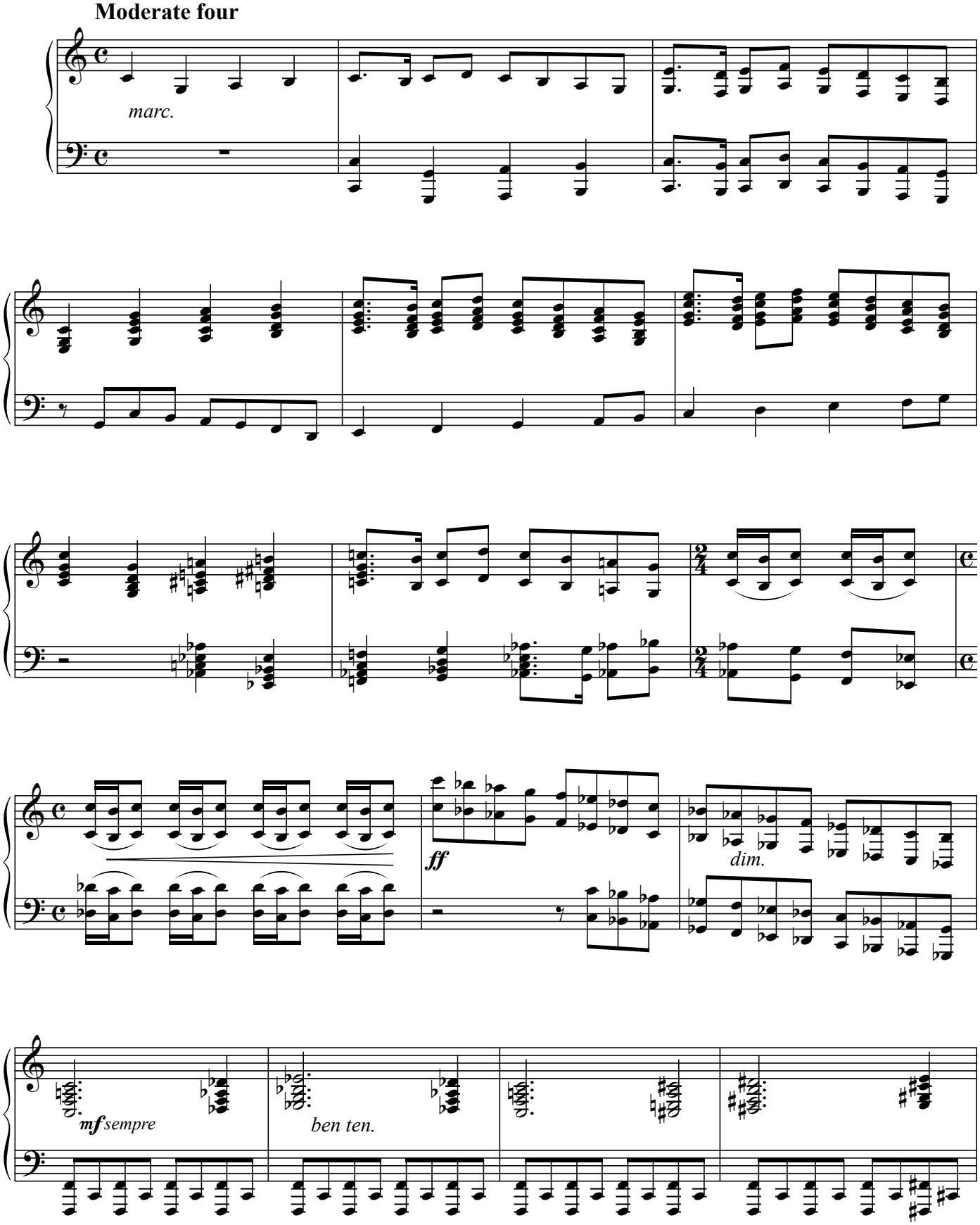

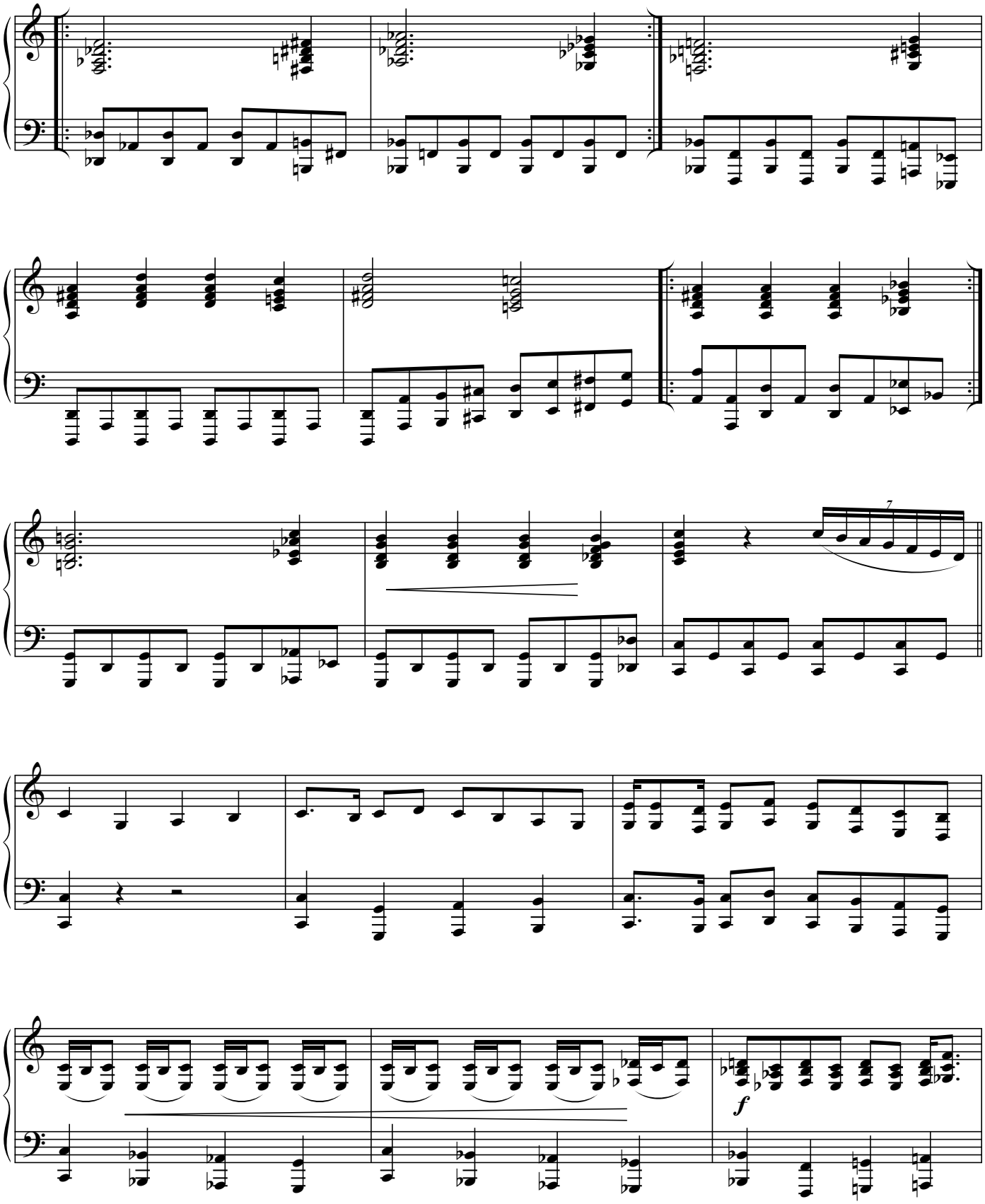
7
f

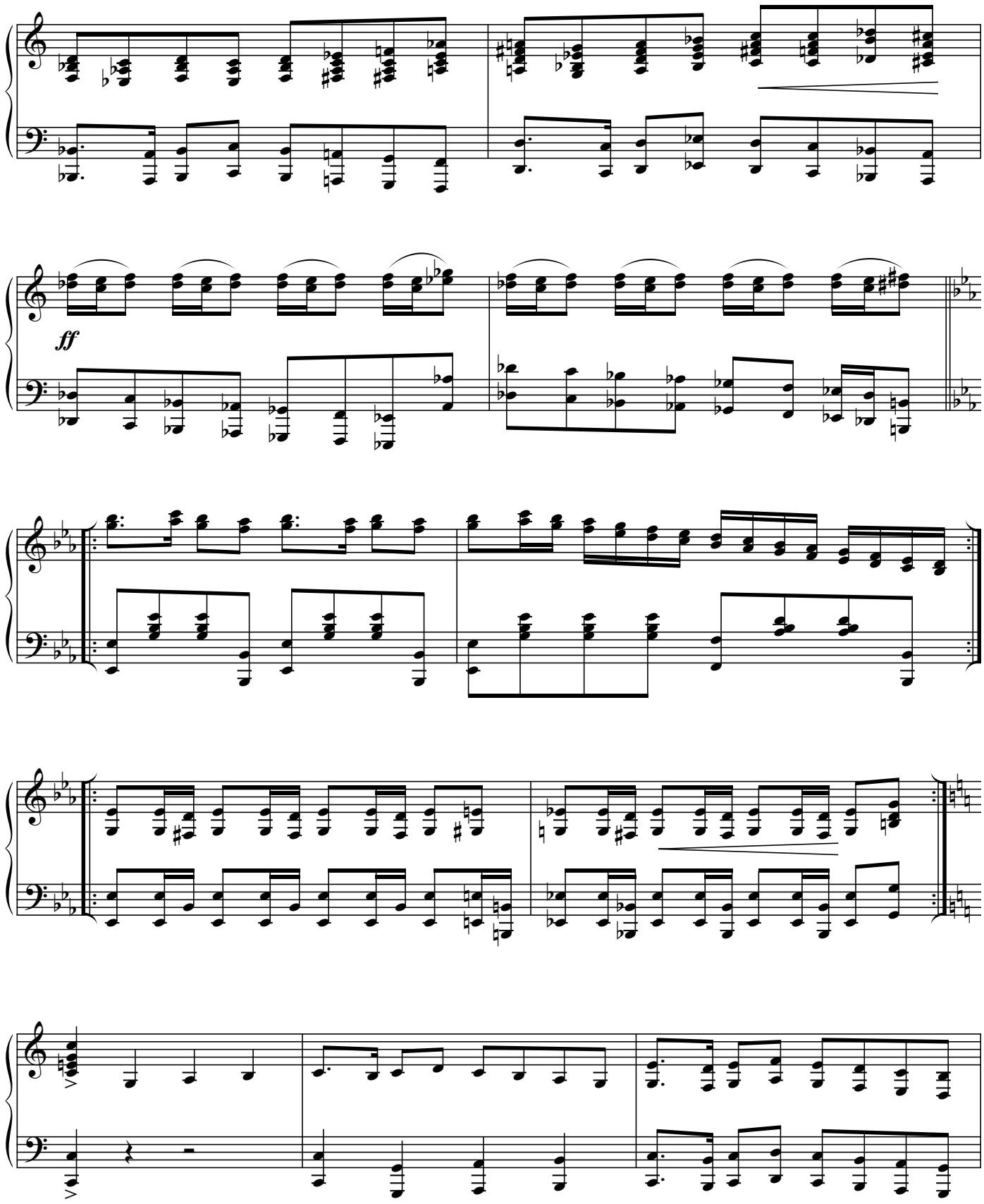
ff

