Irving SCHLEIN

Preludes for Piano

Book IX

POMERON **P**UBLISHING **C**O.
www.pomeronpublishing.com

ISSM - 165

All International Rights Reserved (A.S.C.A.P.)

© 2003 Peter Schlein
© 1986 The Estate of Irving Schlein
© 1979 Irving Schlein

Table of Contents

	page
1. Episodic Jazz	1
2. Tempo rubato	3
3. Slowly	4
4. Allegro	5
5. Andante	9
6. Moderato	10
7. Slowly, deliberately	15
8. Little Black Train is A-Comin'	16
9. Venetian Boat Song	18
10. Allegro	19

Preludes for Piano

Book IX

1. Episodic Jazz

Irving SCHLEIN
(1905 - 1986)

Moderato

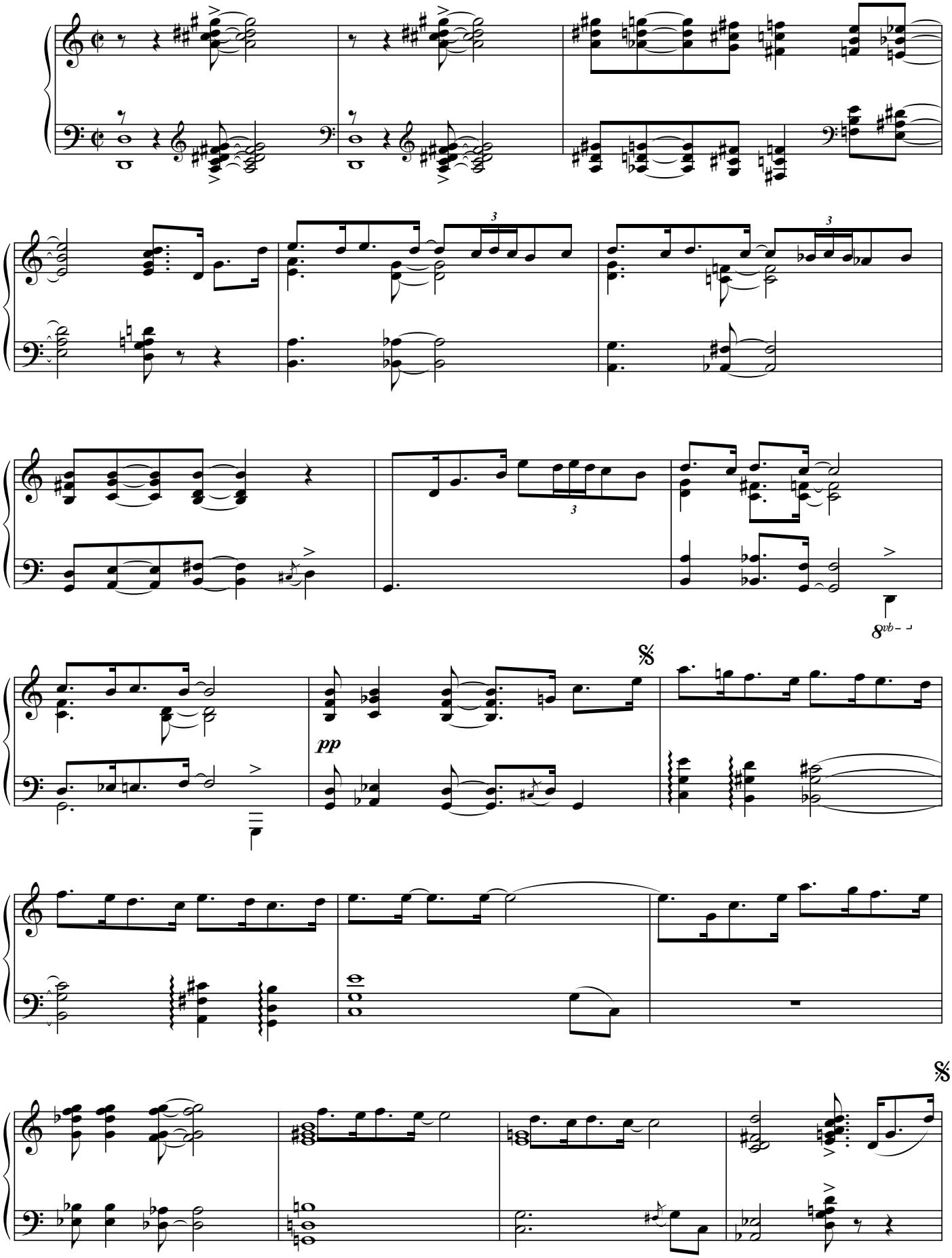

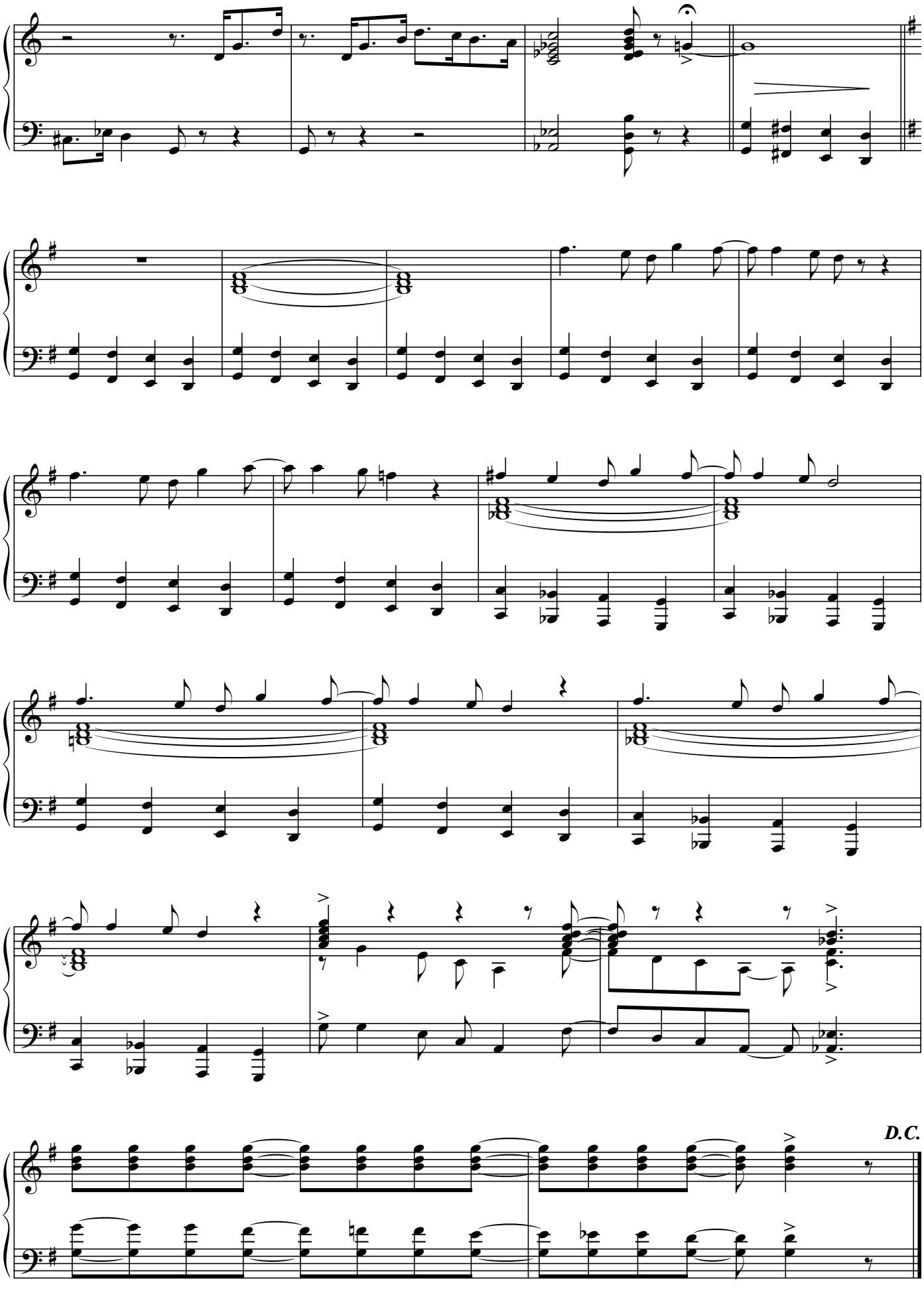
D.C.

2.

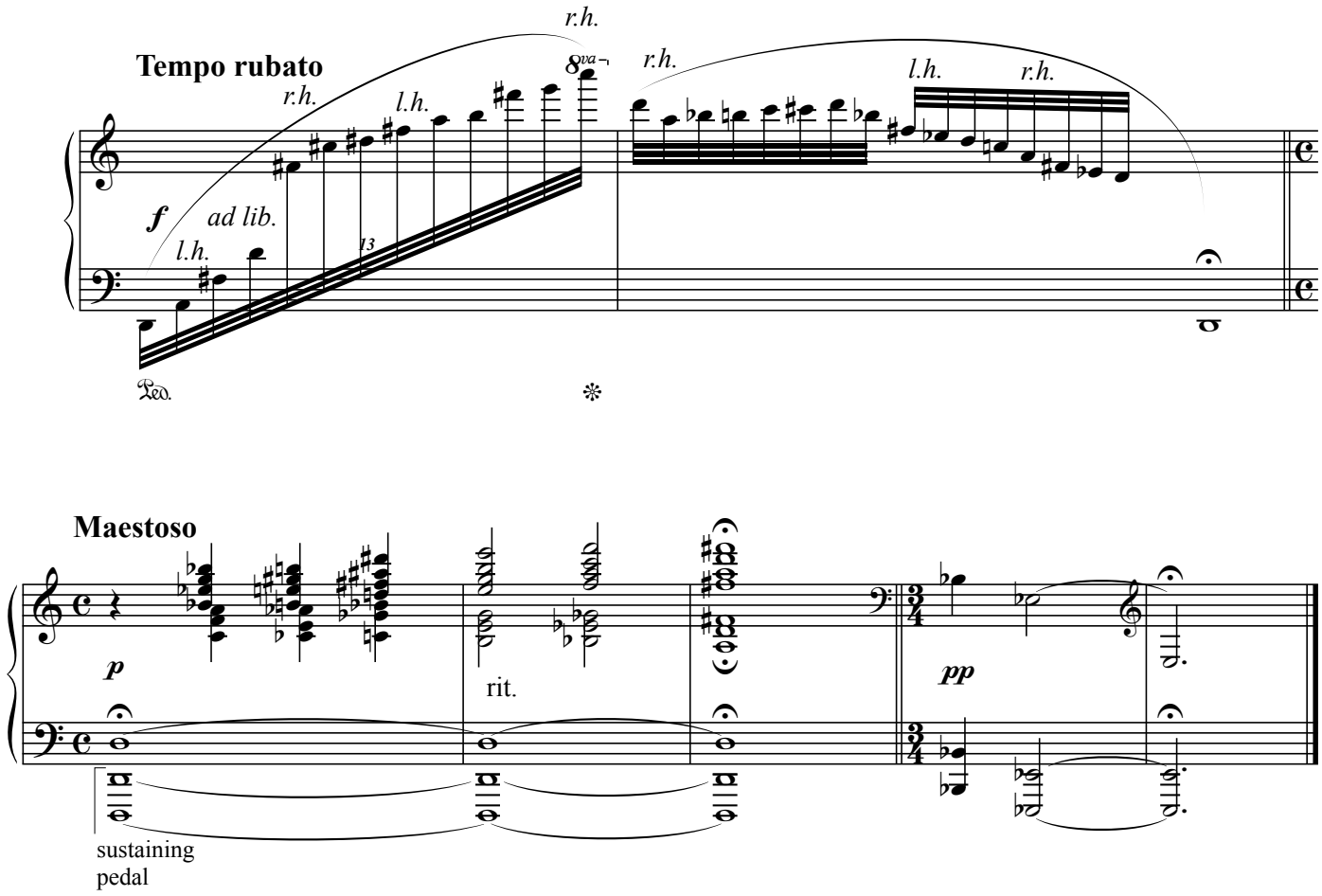
Tempo rubato
r.h.
8va
r.h.
l.h.
r.h.
r.h.
l.h.
f
ad lib.
l.h.
13
Ped.
Maestoso
p
rit.
pp
sustaining
pedal

3.

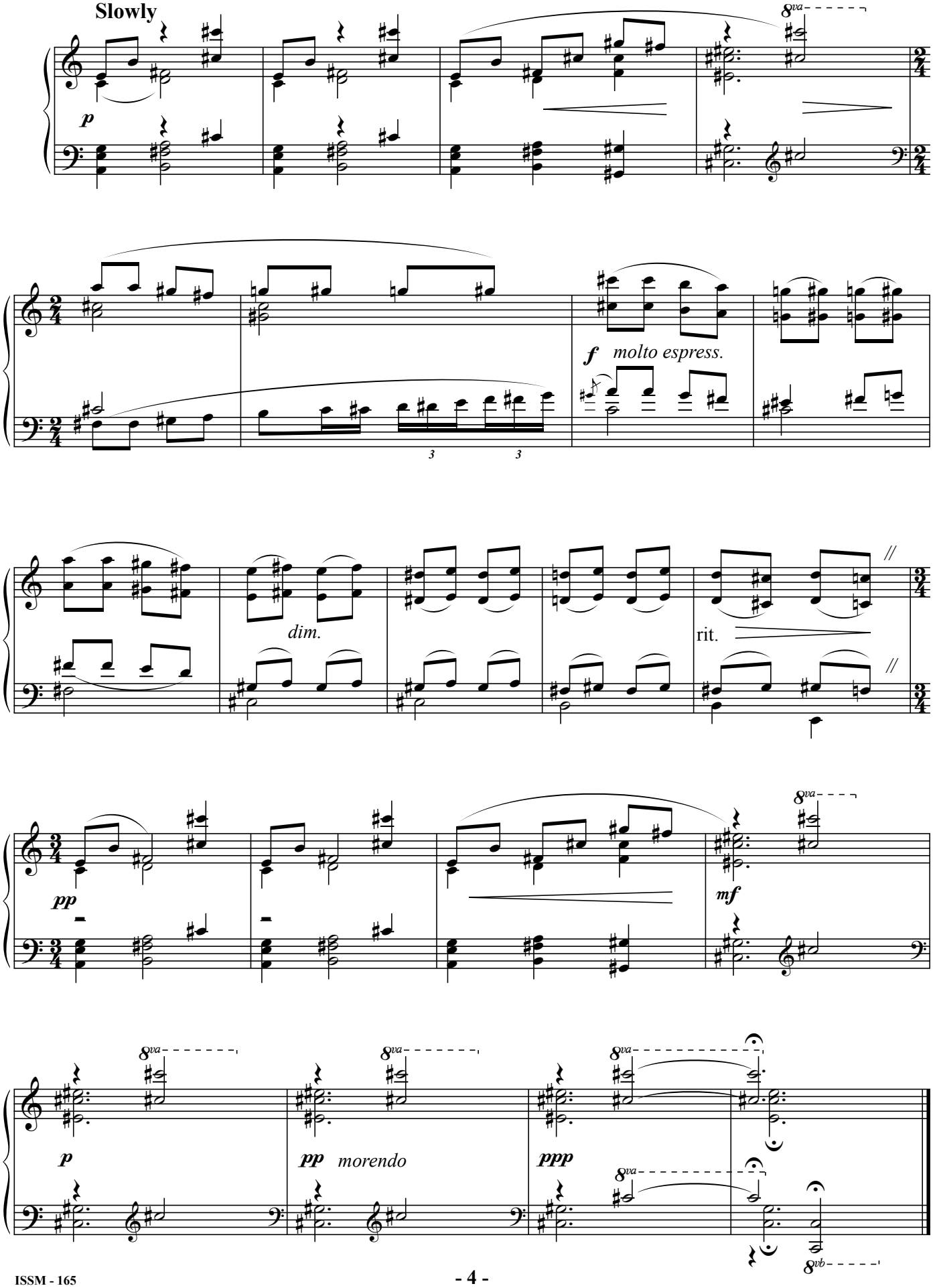
Slowly
p
8va
f molto espress.
3
3
dim.
rit.
pp
mf
p
pp morendo
ppp
8vb

4.

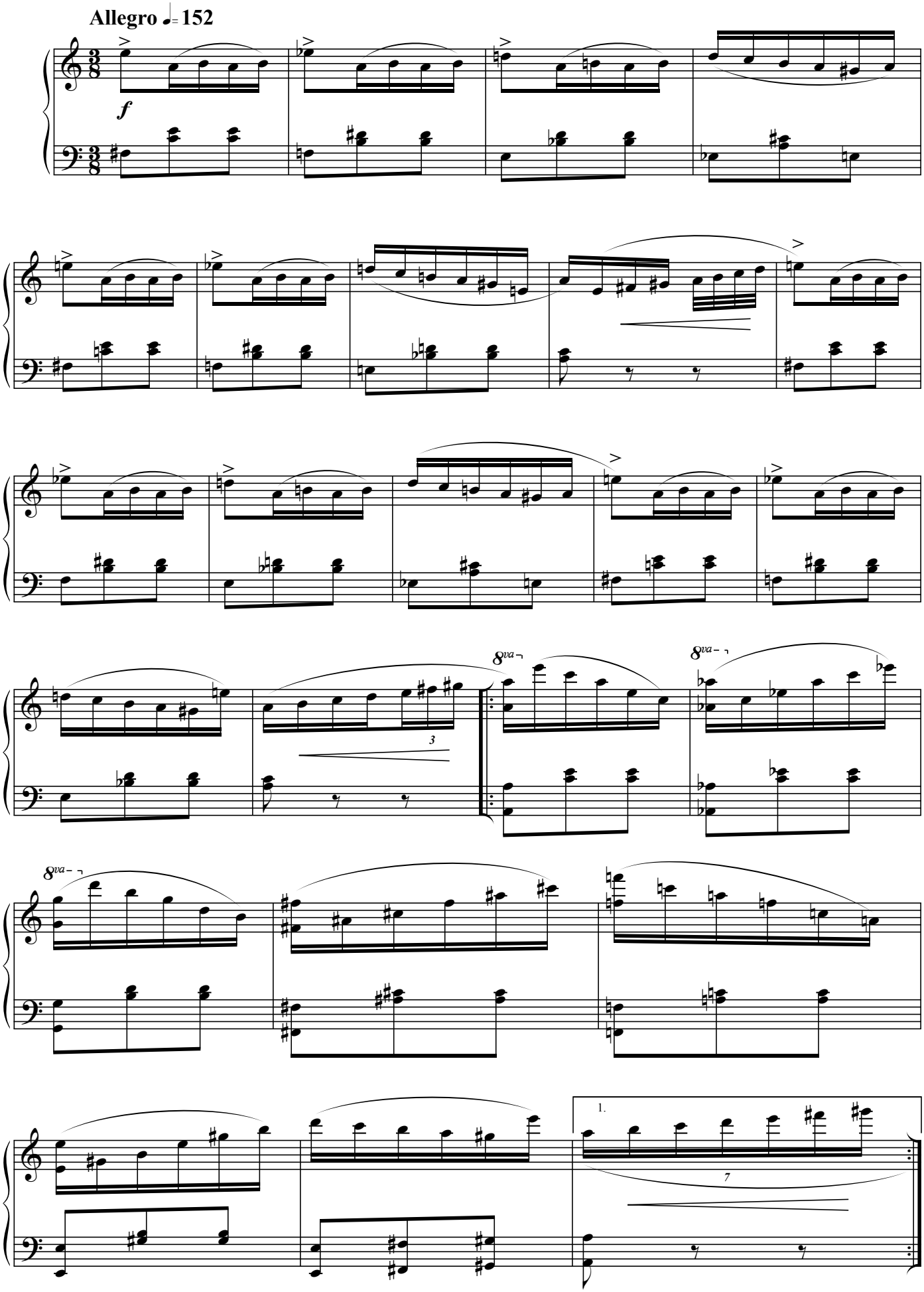

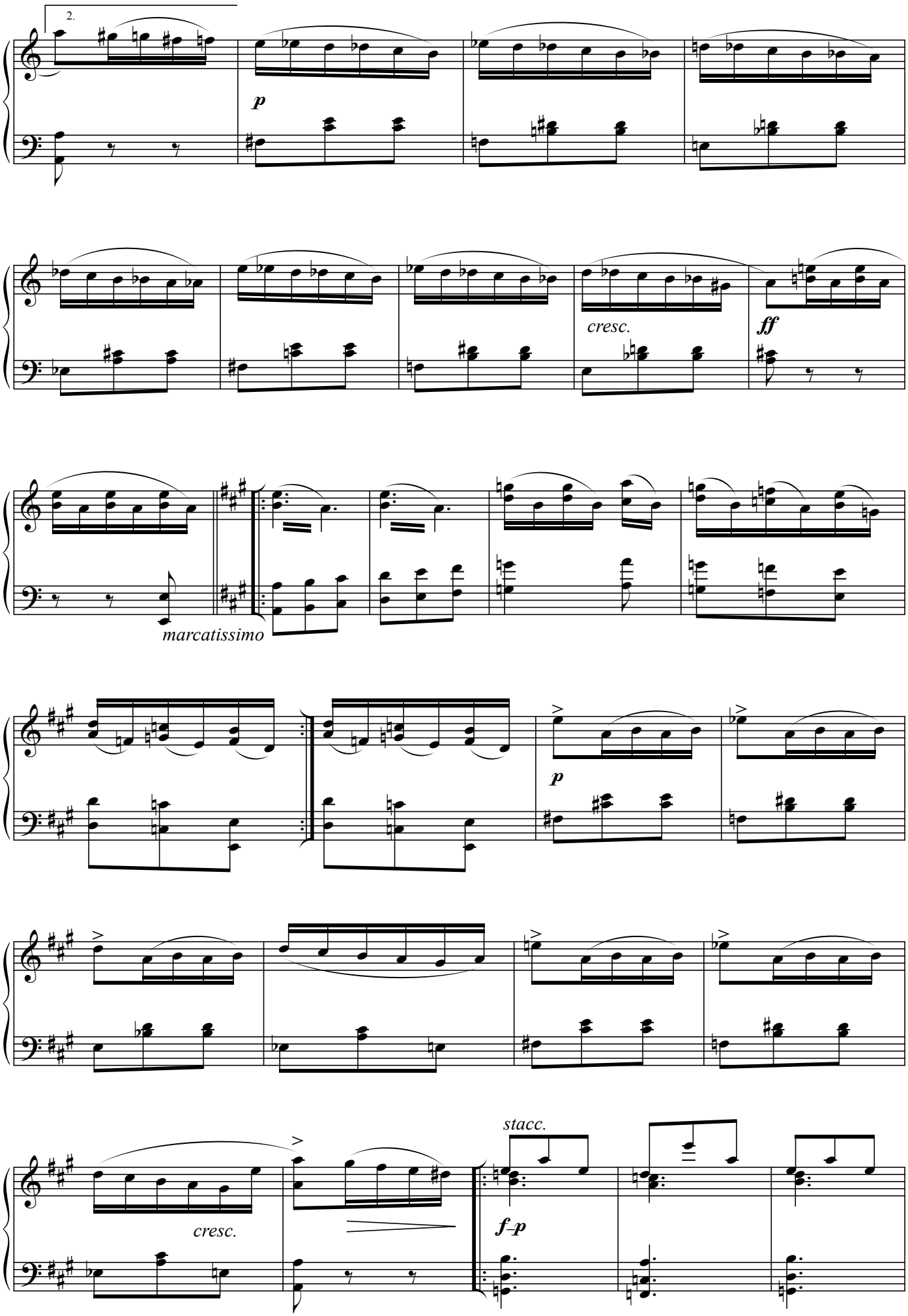
2.
p
cresc.
ff
marcatissimo
p
cresc.
stacc.
f-p

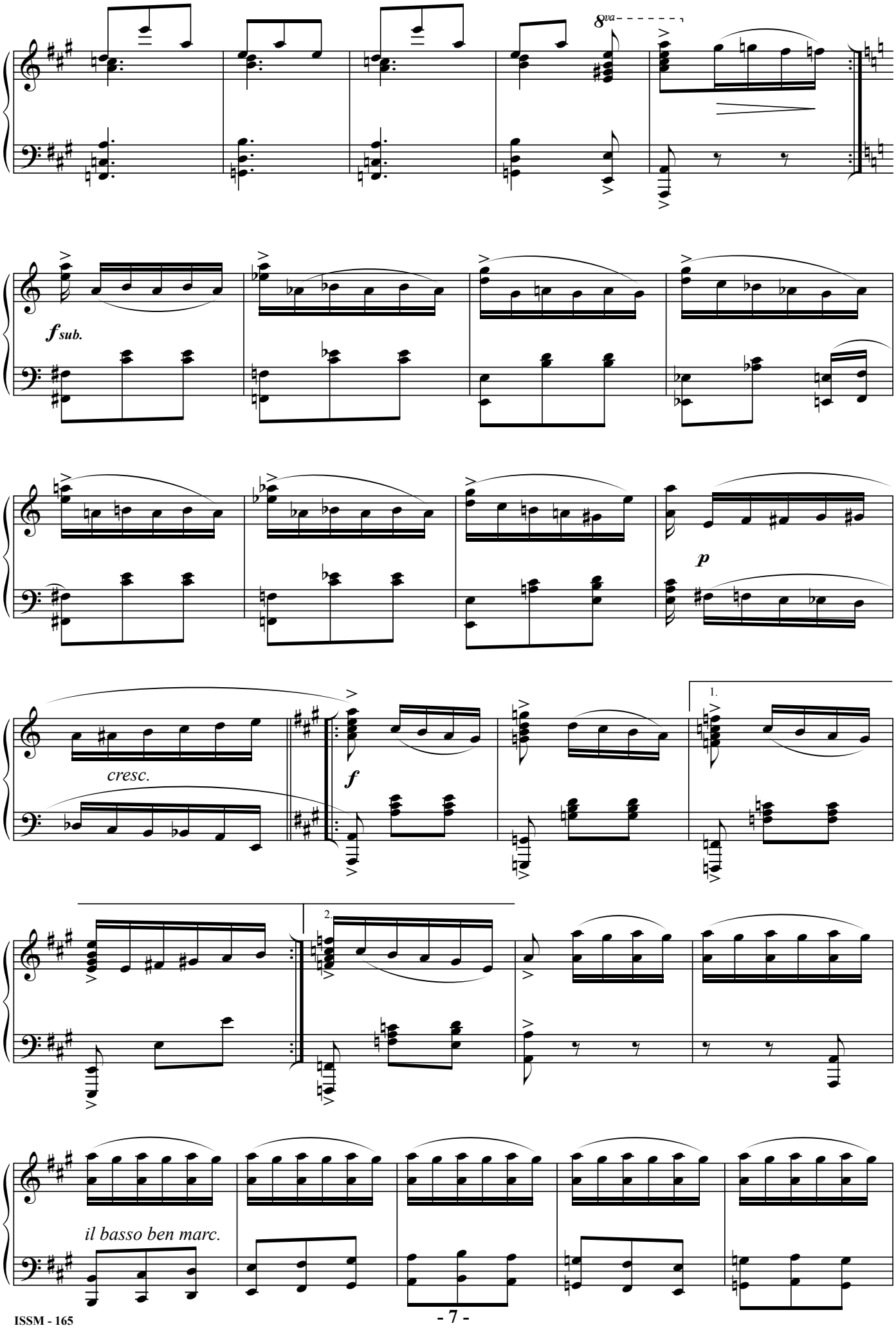
8va
f sub.
p
cresc.
f
1.
2.
il basso ben marc.

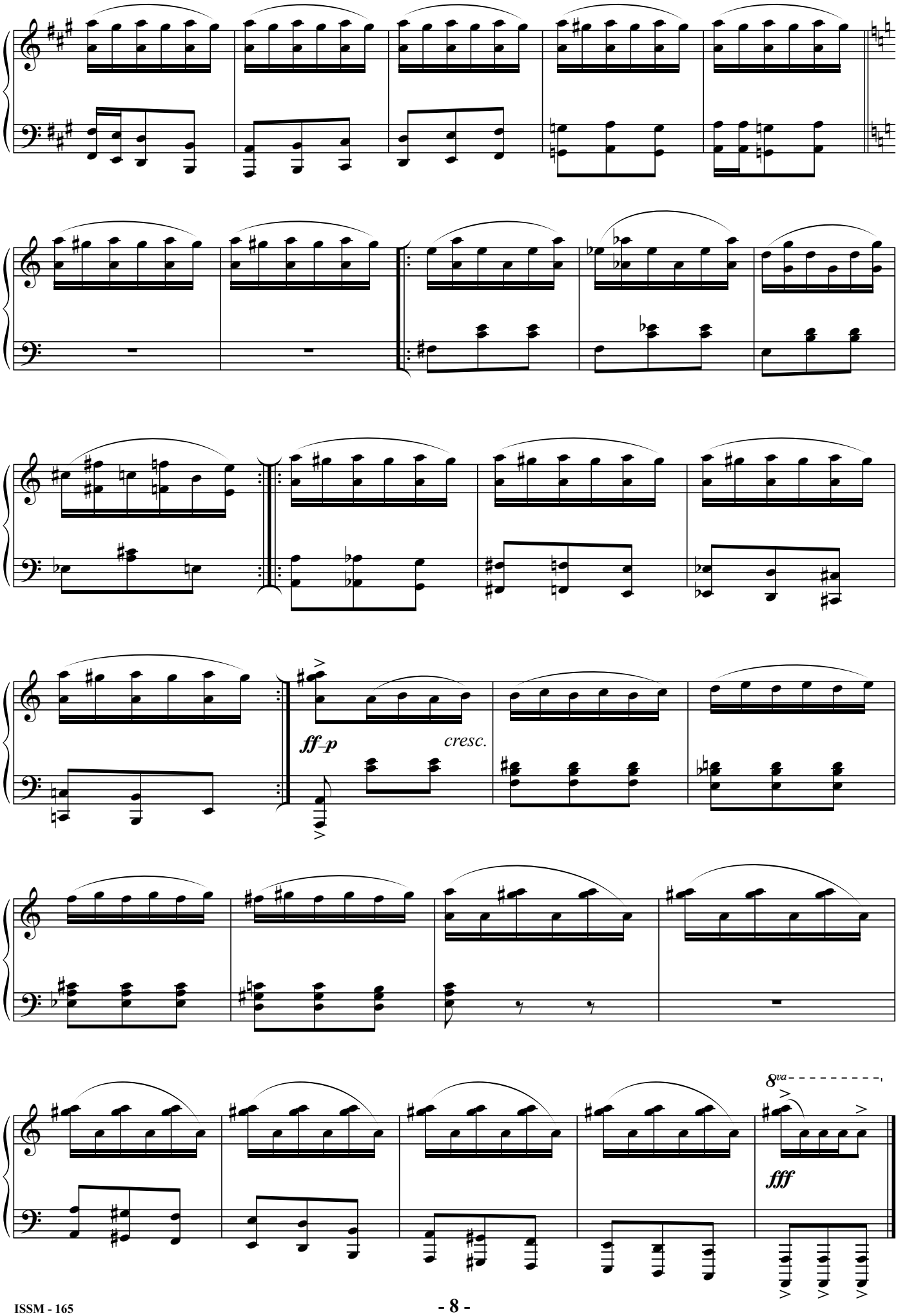
ff–p
cresc.
8va
fff

5.

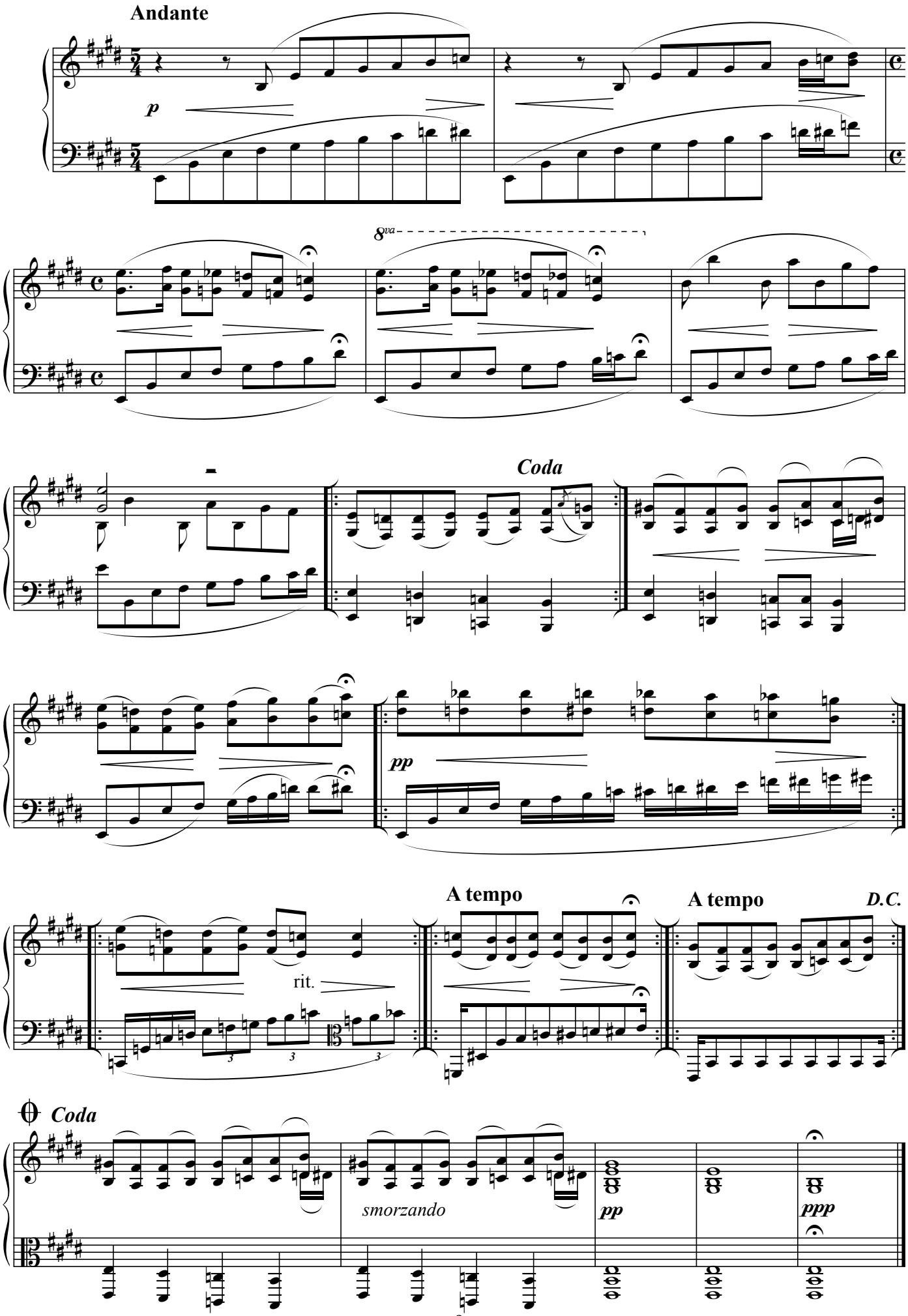
Andante
p
8va
Coda
pp
A tempo
rit.
A tempo
D.C.
Coda
smorzando
pp
ppp

6.

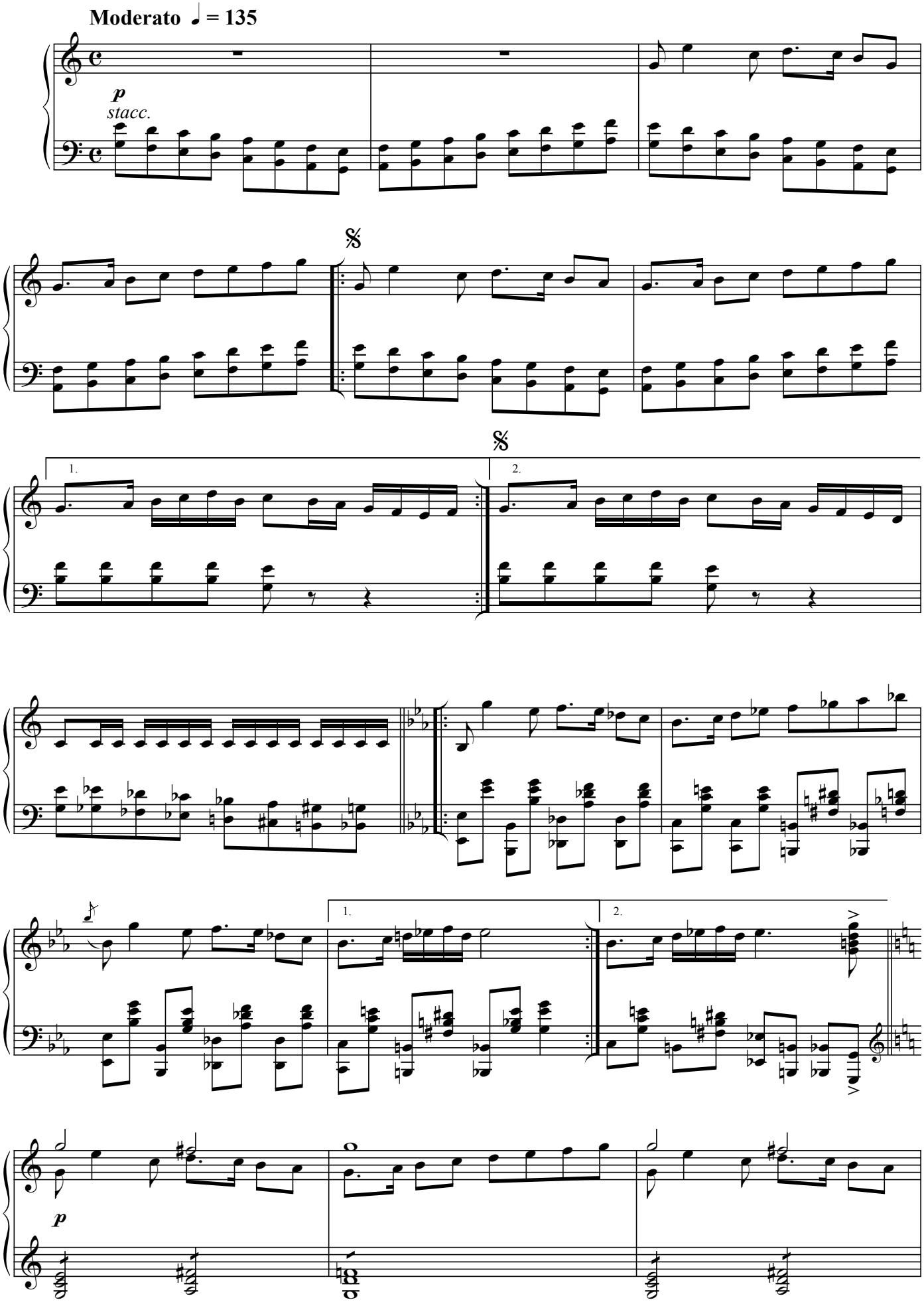

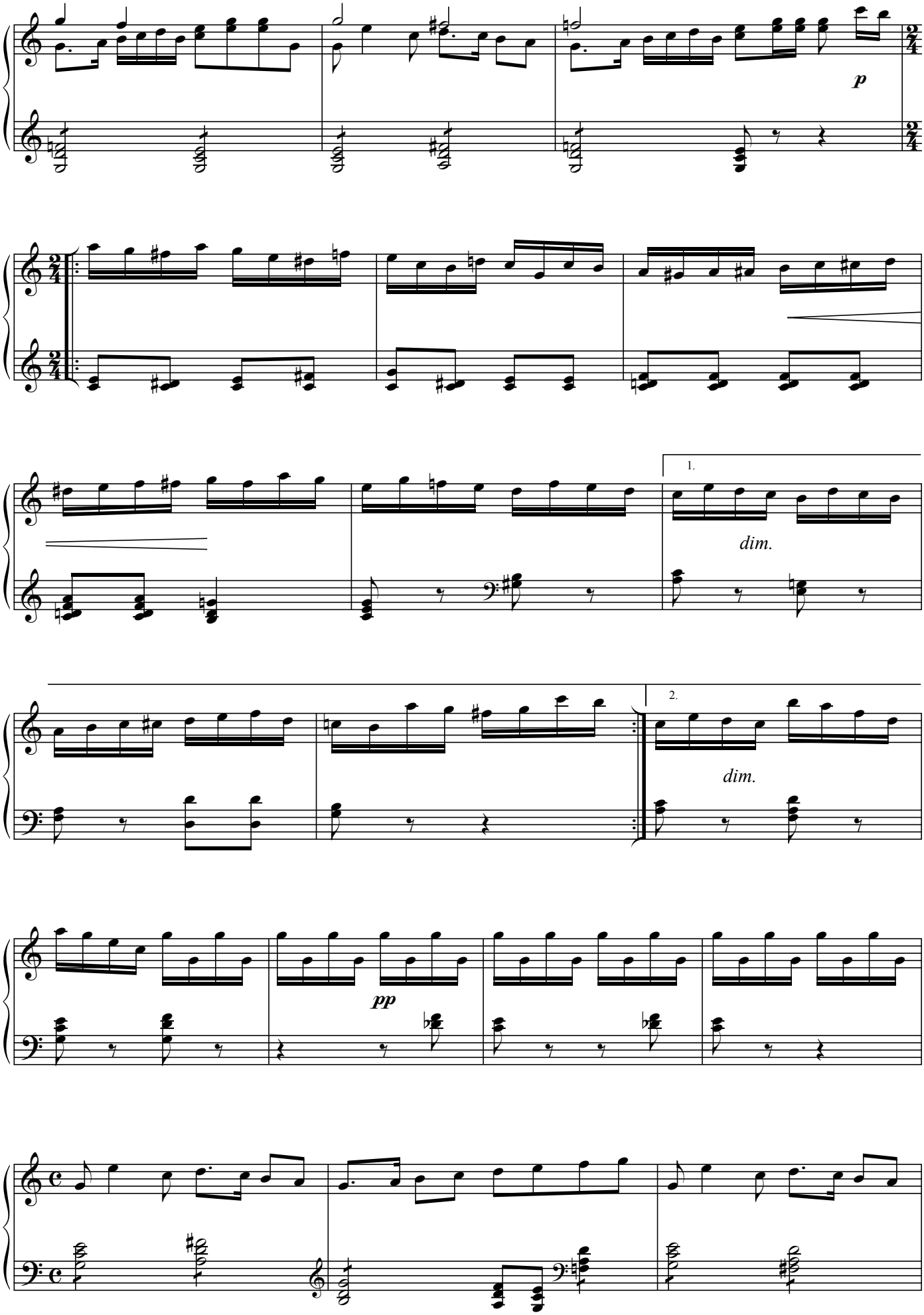
p
1.
dim.
2.
dim.
pp

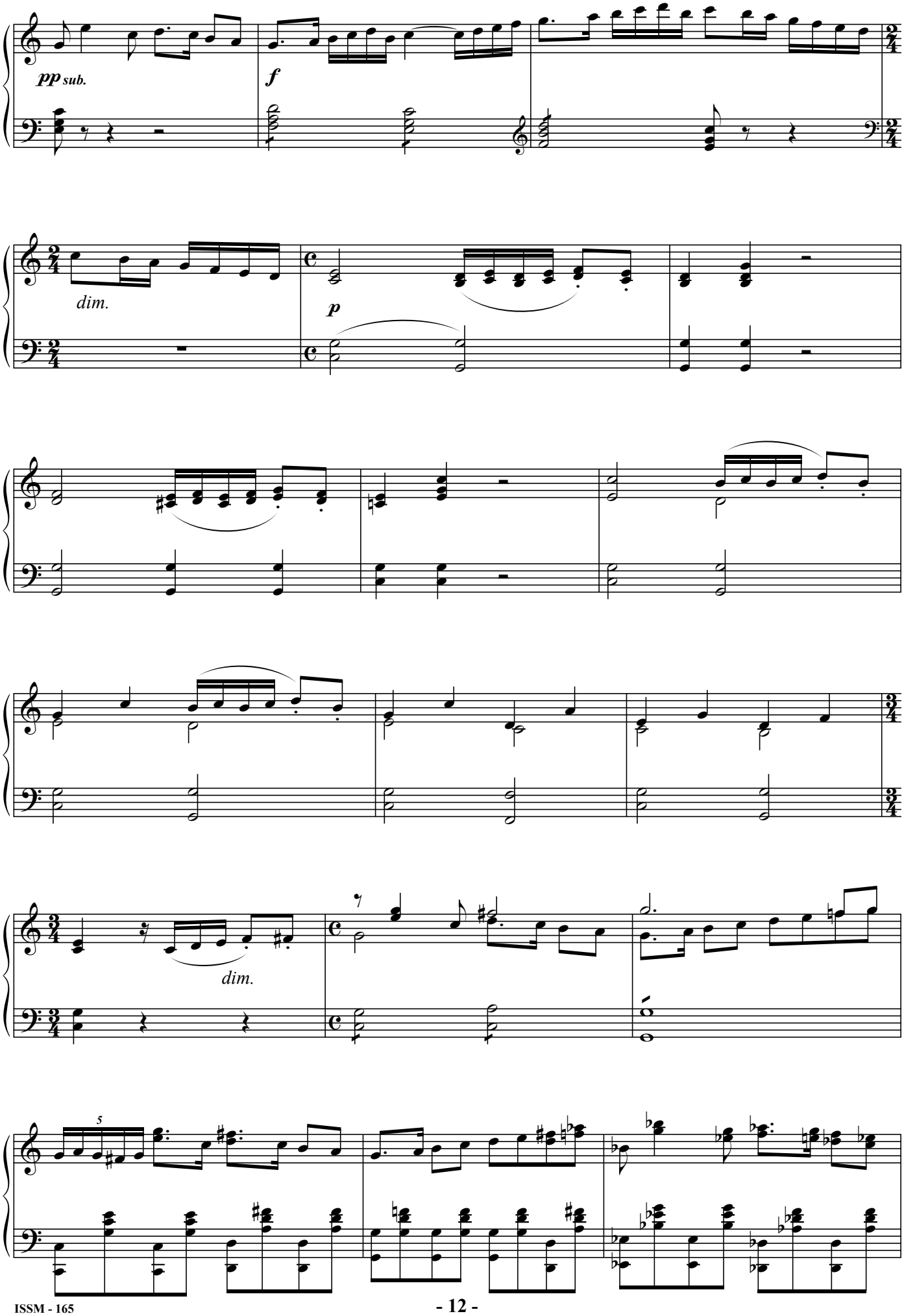
pp sub.
f
dim.
p
dim.
5

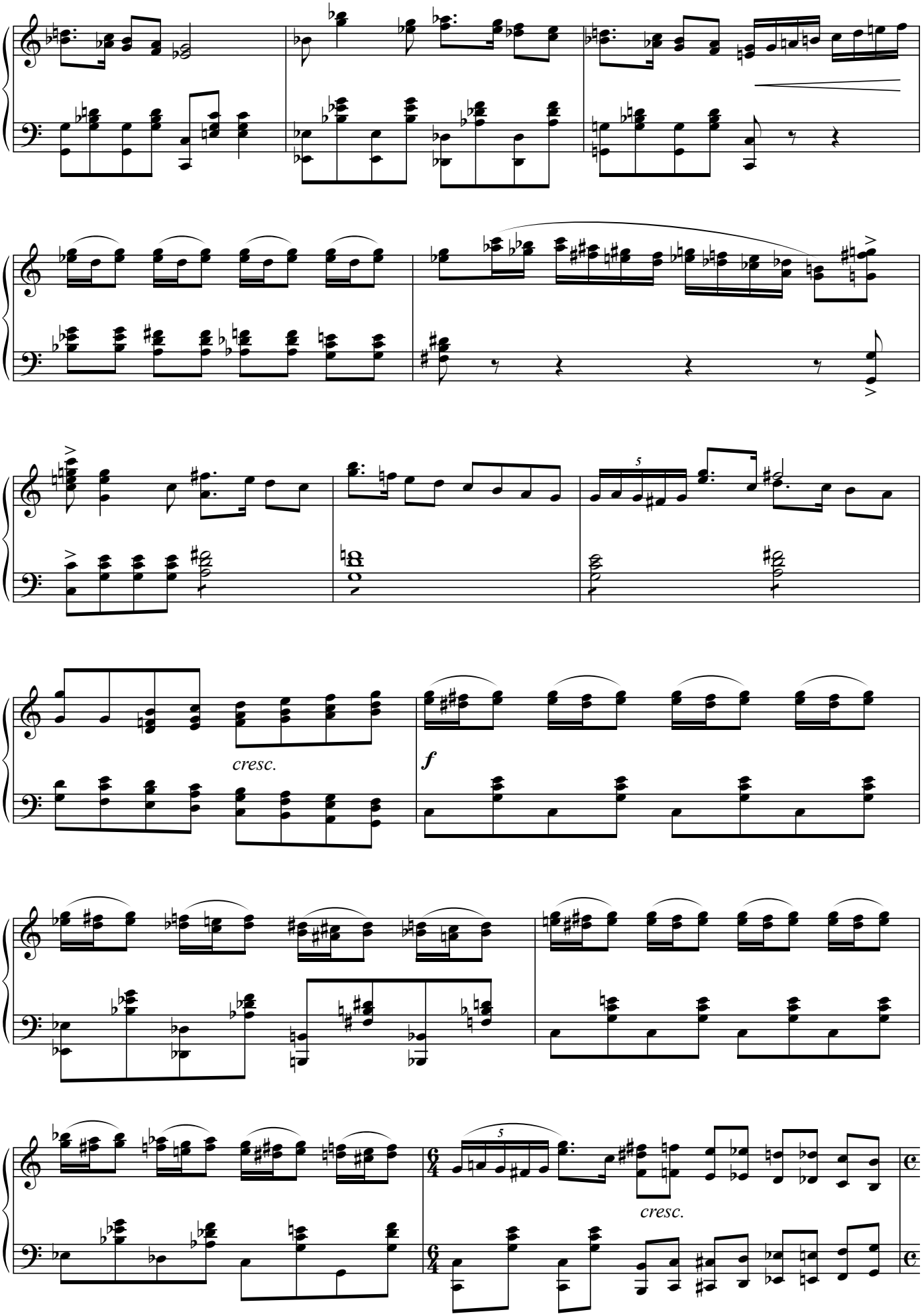
cresc.
f
cresc.

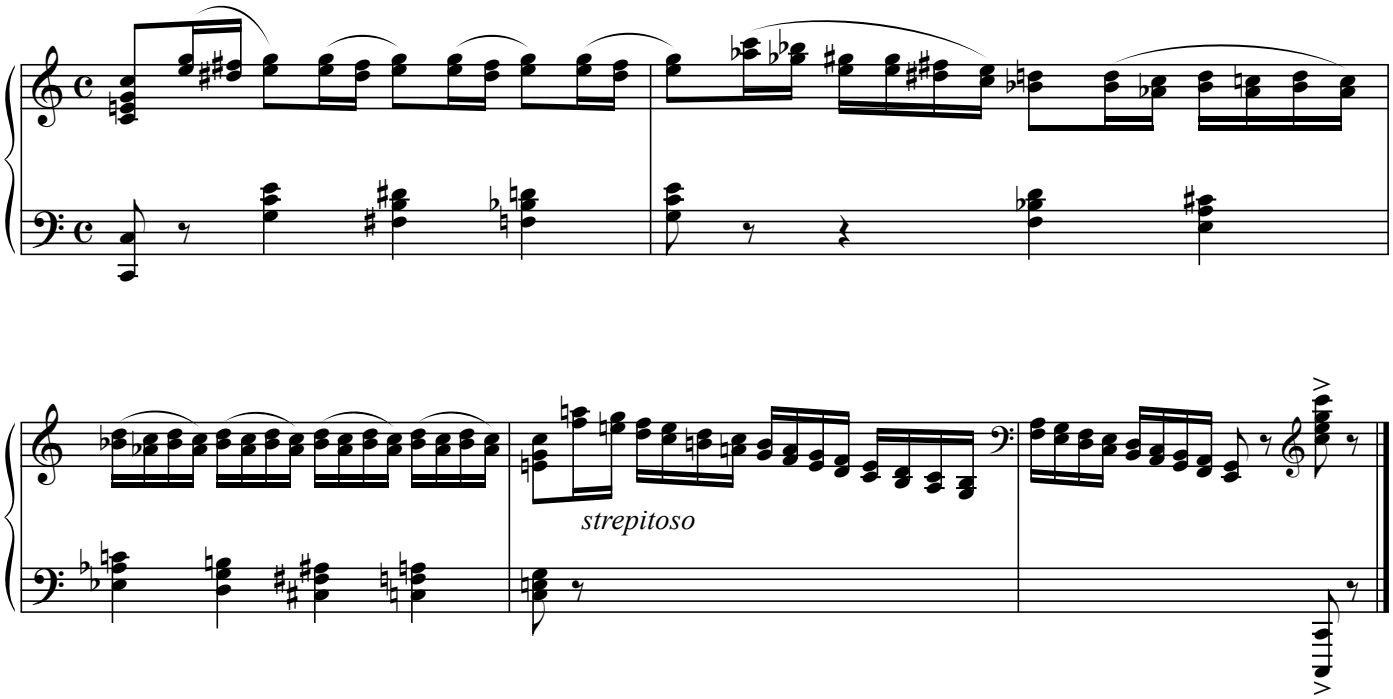
strepitoso

7.

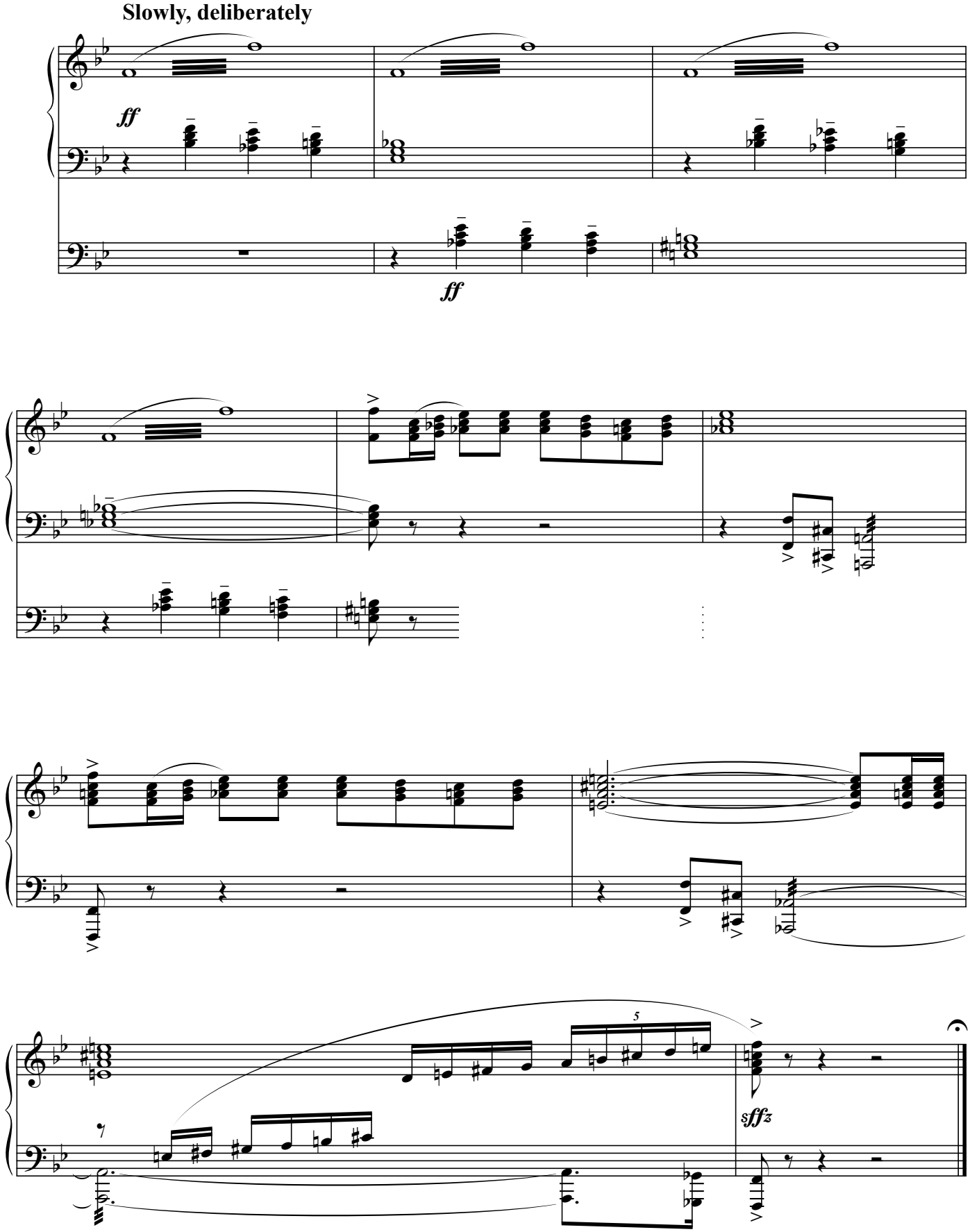

8. Little Black Train is A-Comin'

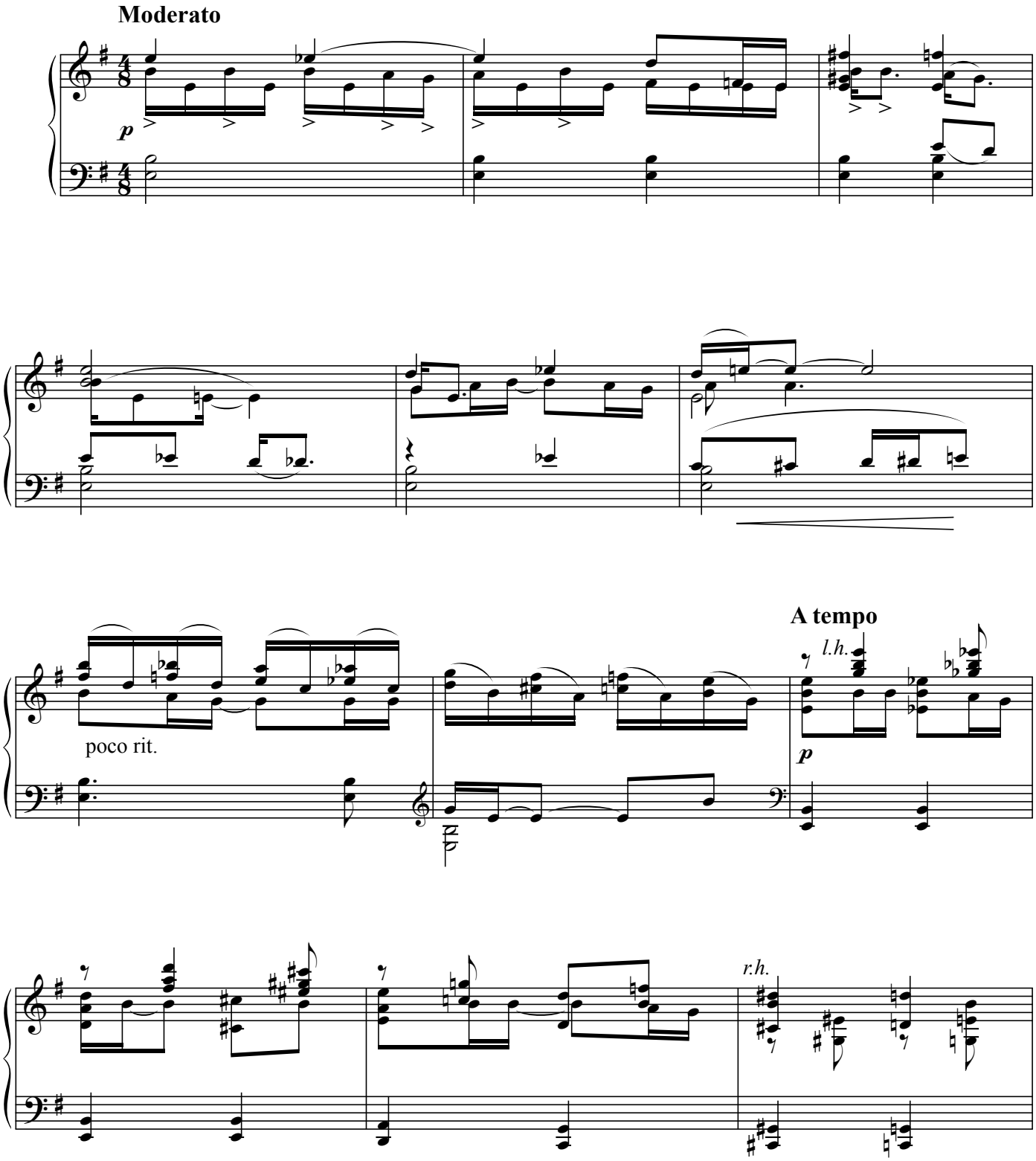

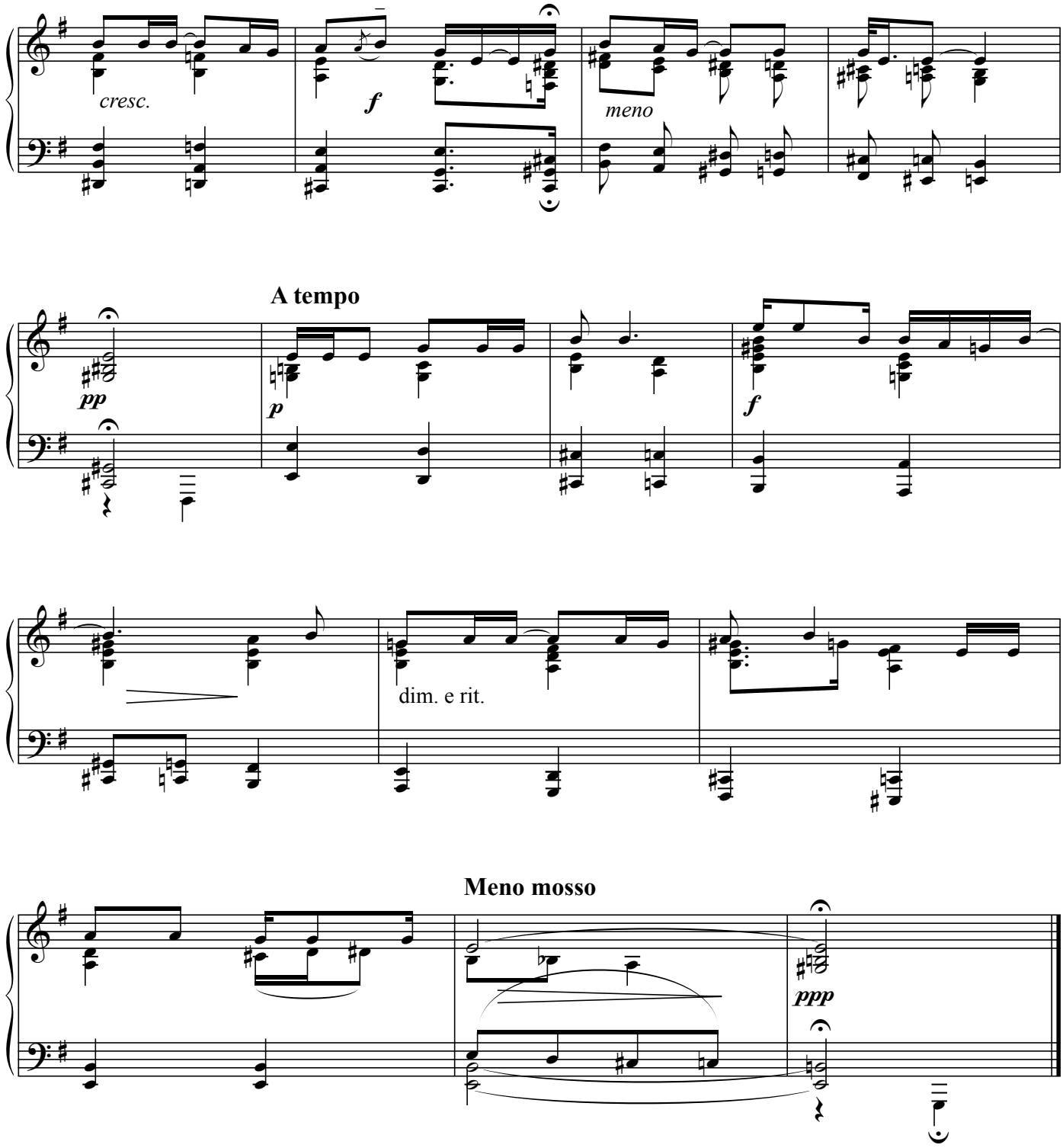
cresc.
f
meno
A tempo
pp
p
f
dim. e rit.
Meno mosso
ppp

9. Venetian Boat Song

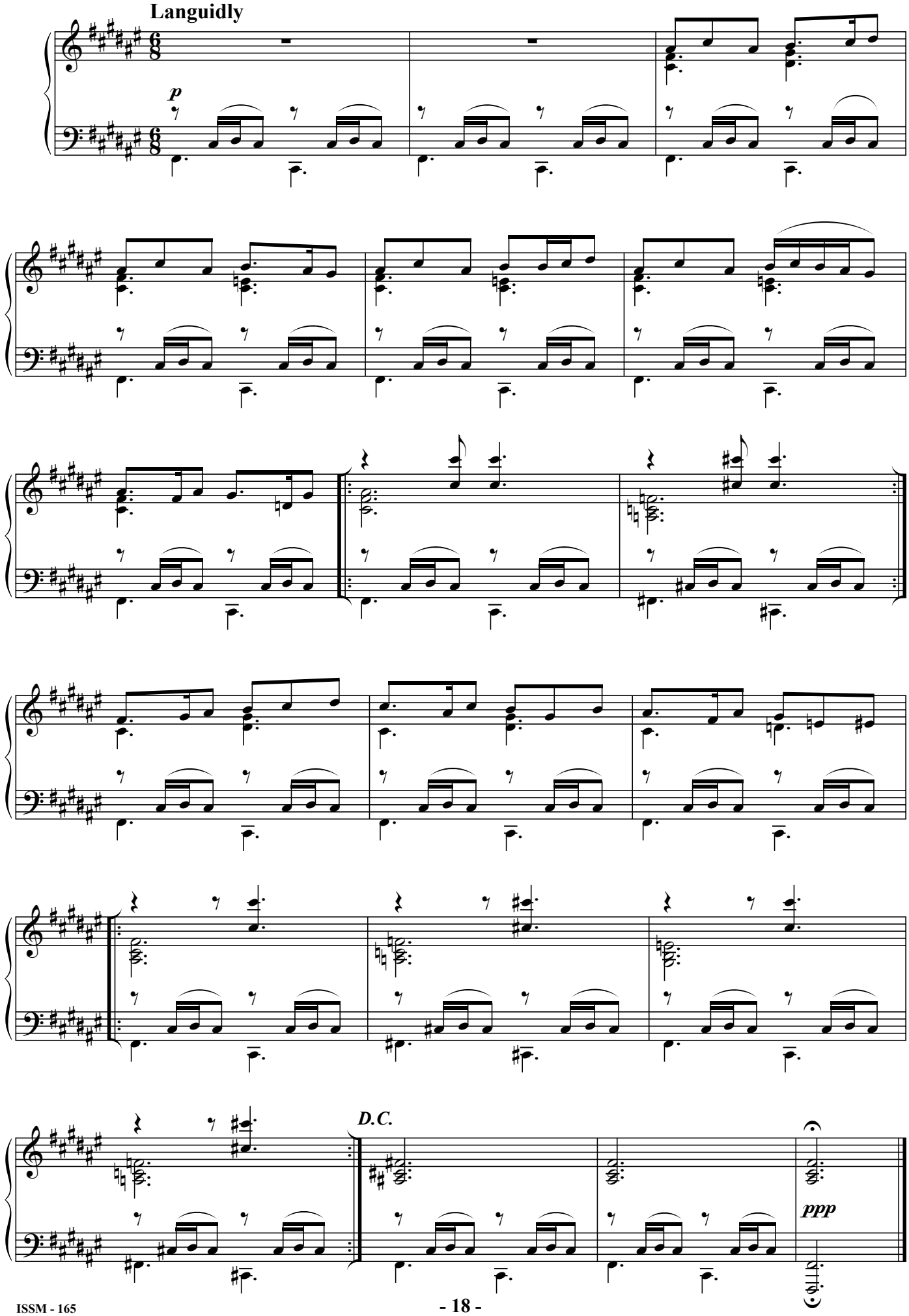

10.

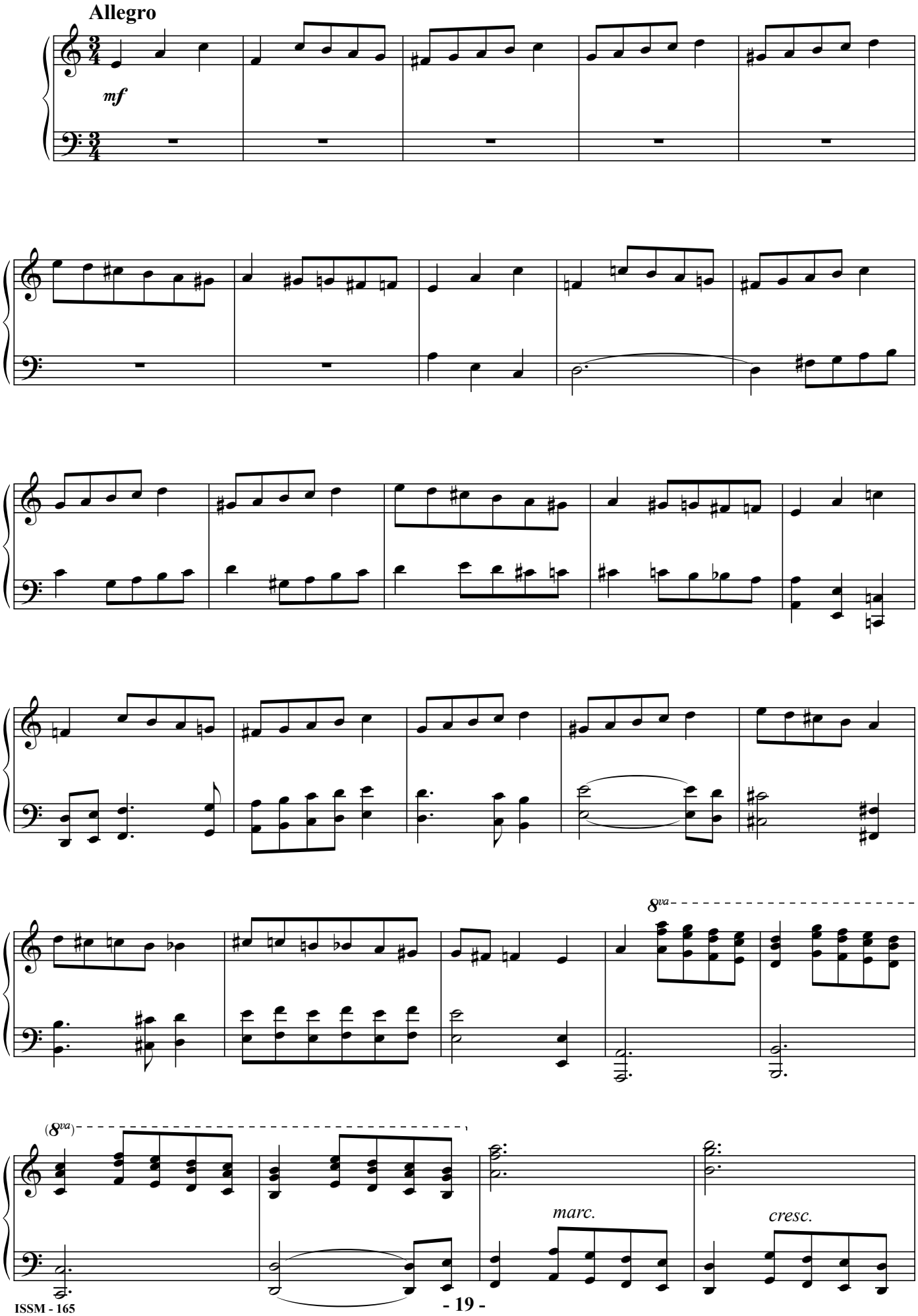

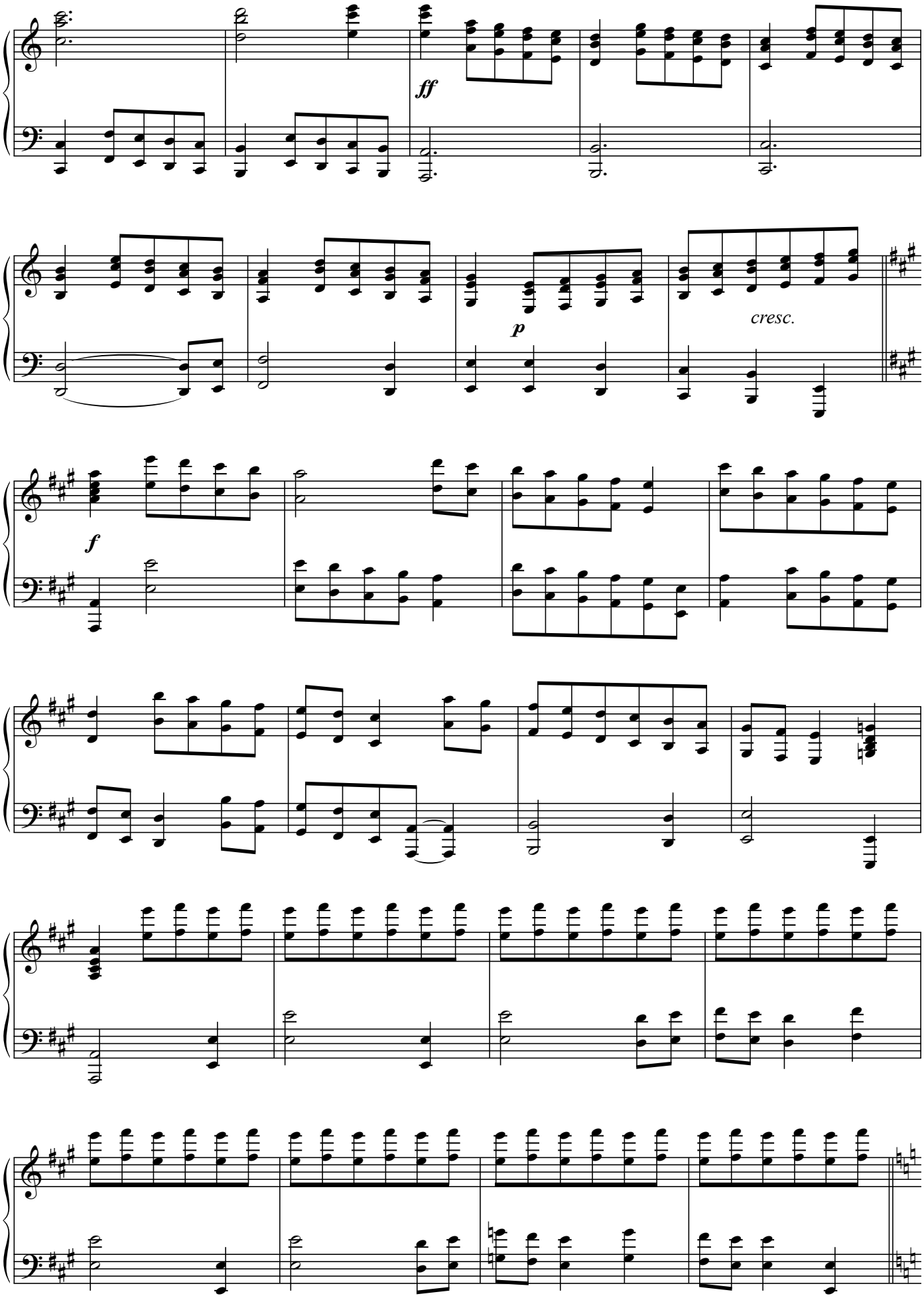
ff
p
cresc.
f

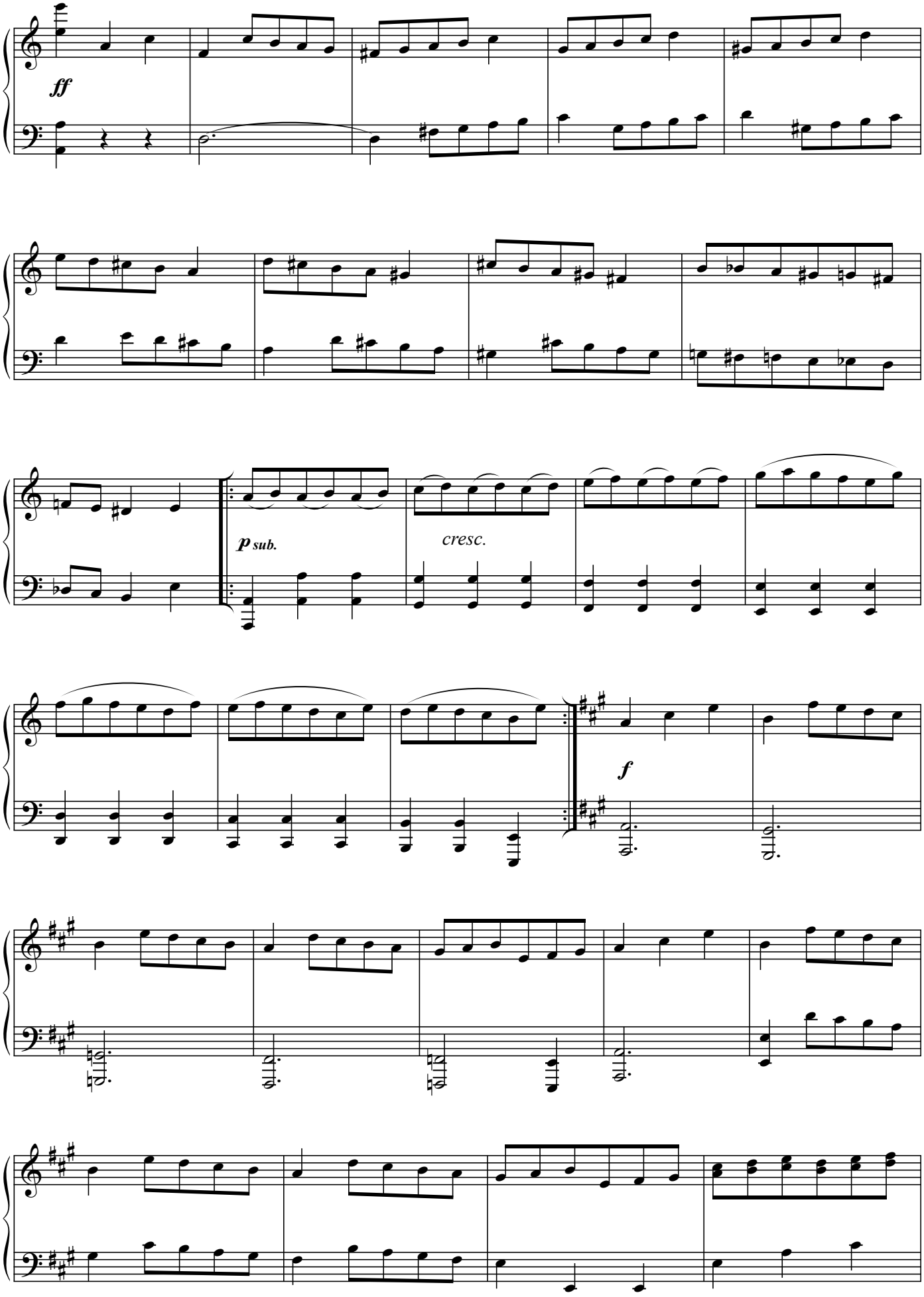
ff
p sub.
cresc.
f

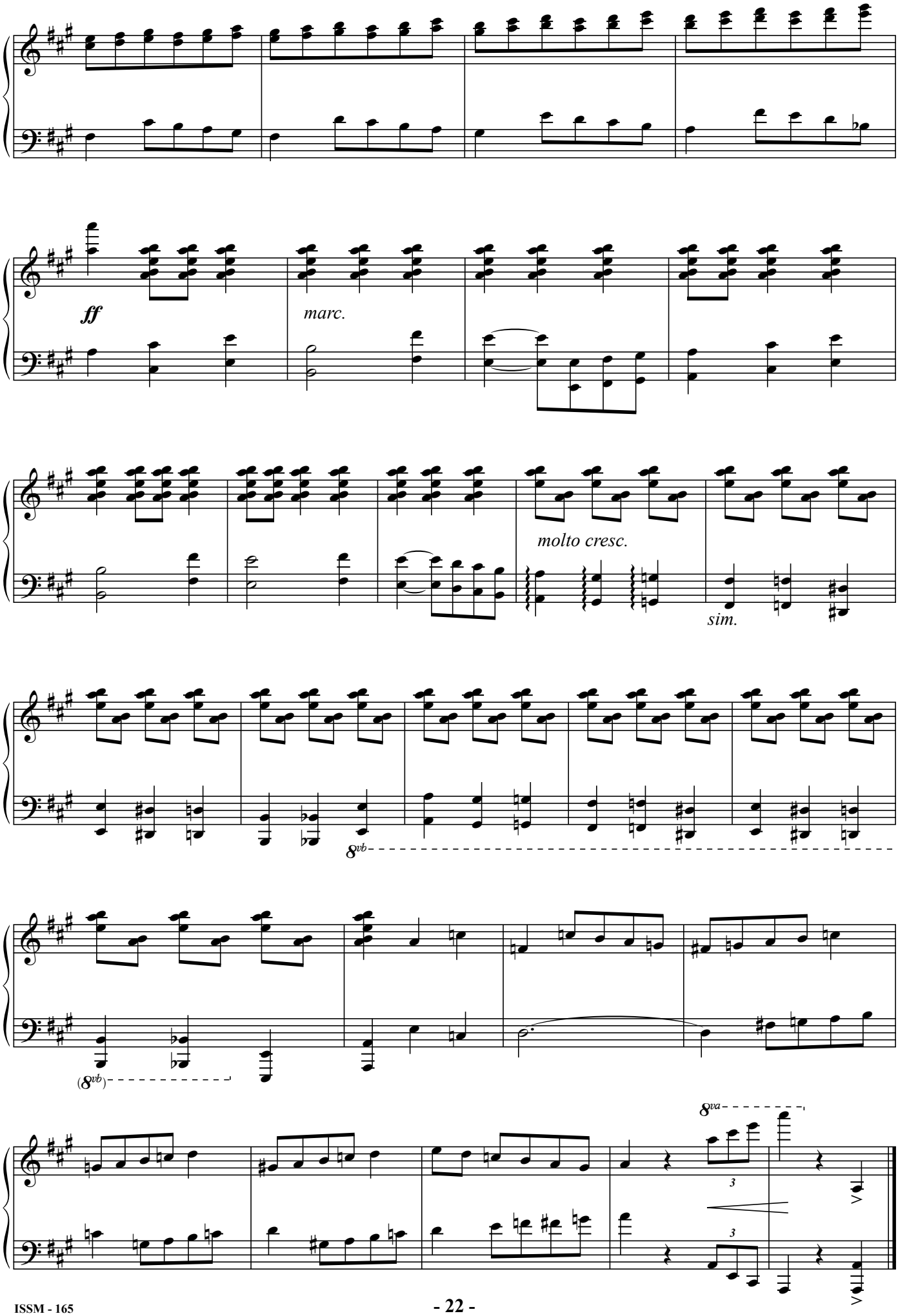
ff
marc.
molto cresc.
sim.
8vb
(8vb)
8va