Irving SCHLEIN

Preludes for Piano

Book X

POMERON **P**UBLISHING **C**O.
www.pomeronpublishing.com

ISSM - 166

All International Rights Reserved (A.S.C.A.P.)

© 2003 Peter Schlein
© 1986 The Estate of Irving Schlein
© 1979 Irving Schlein

Table of Contents

	page
1. Leggiero	1
2. Allegro vigoroso e risoluto	3
3. Léger et gracieux	6
4. Tranquillo	7
5. Languidly	8
6. Moderately fast (from "Stackalee")	10
7. Allegretto	14
8. Andantino	16
9. Tempo rubato	18
10. Firmly, steady, broadly	20
11. Allegro	21
12. Apassionato	22
13. Presto	23

Preludes for Piano

Book X

1.

Irving SCHLEIN
(1905 - 1986)

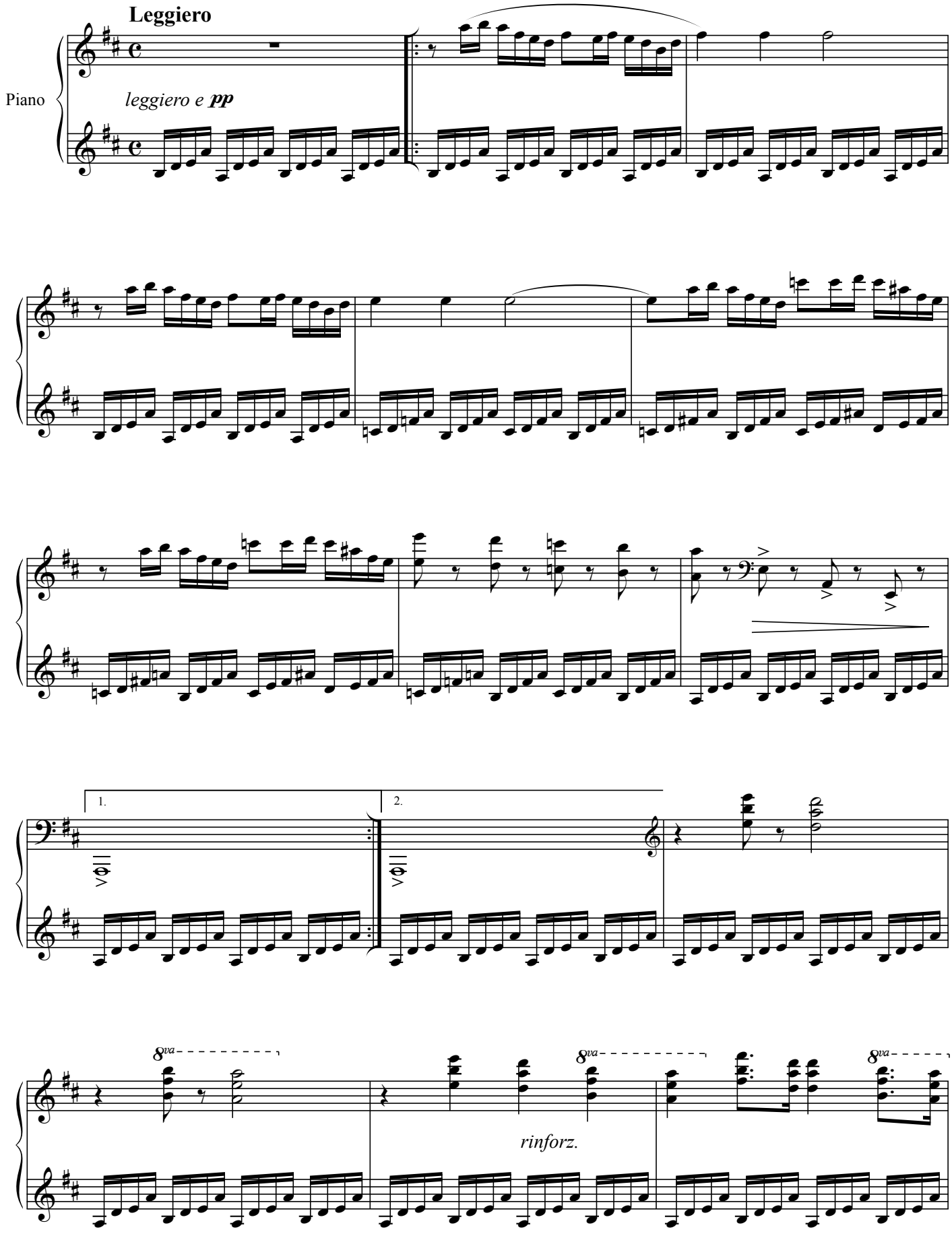

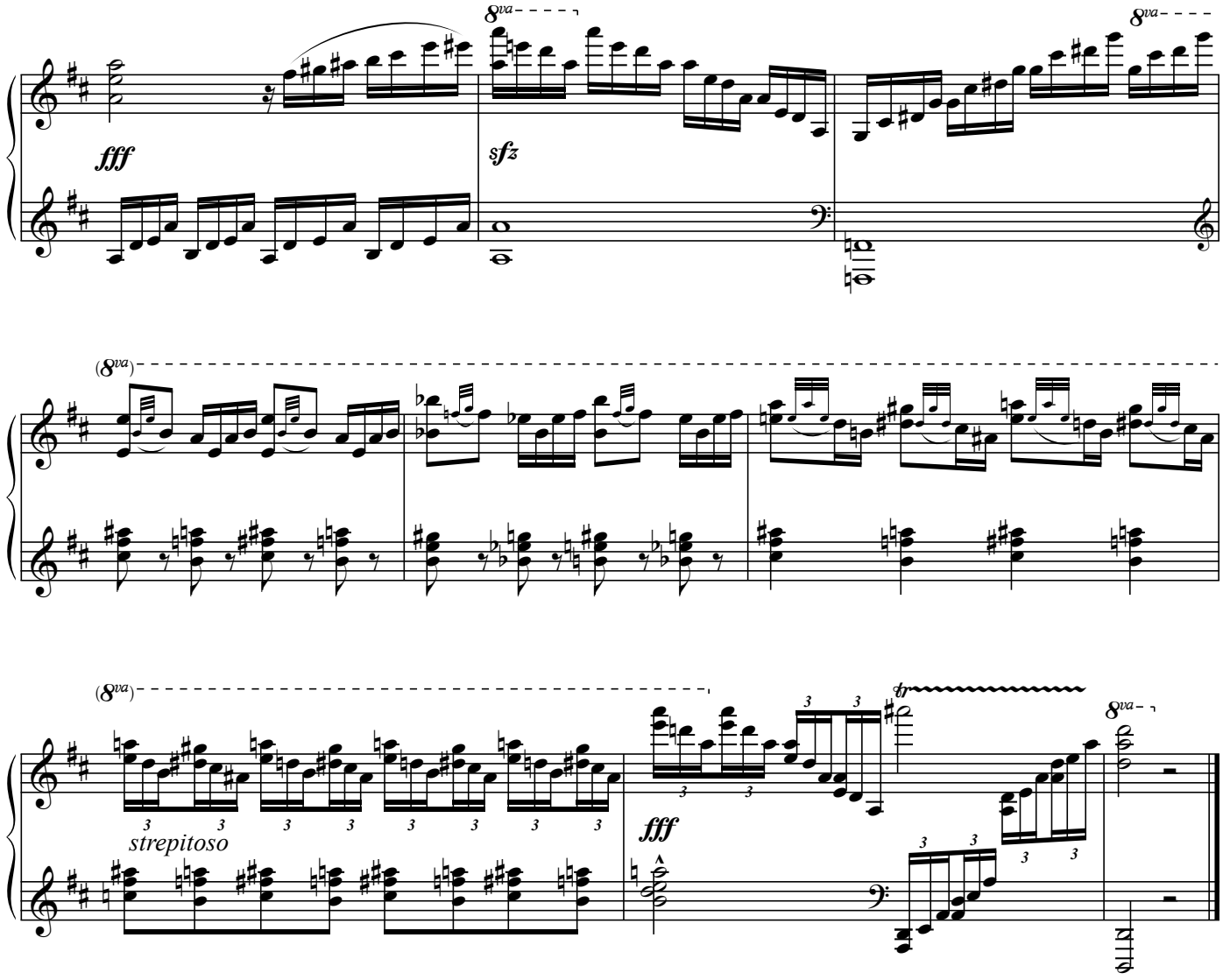
8va
fff
sfz
8va
(8va)
(8va)
strepitoso
fff
tr
8va

2.

Allegro vigoroso e risoluto

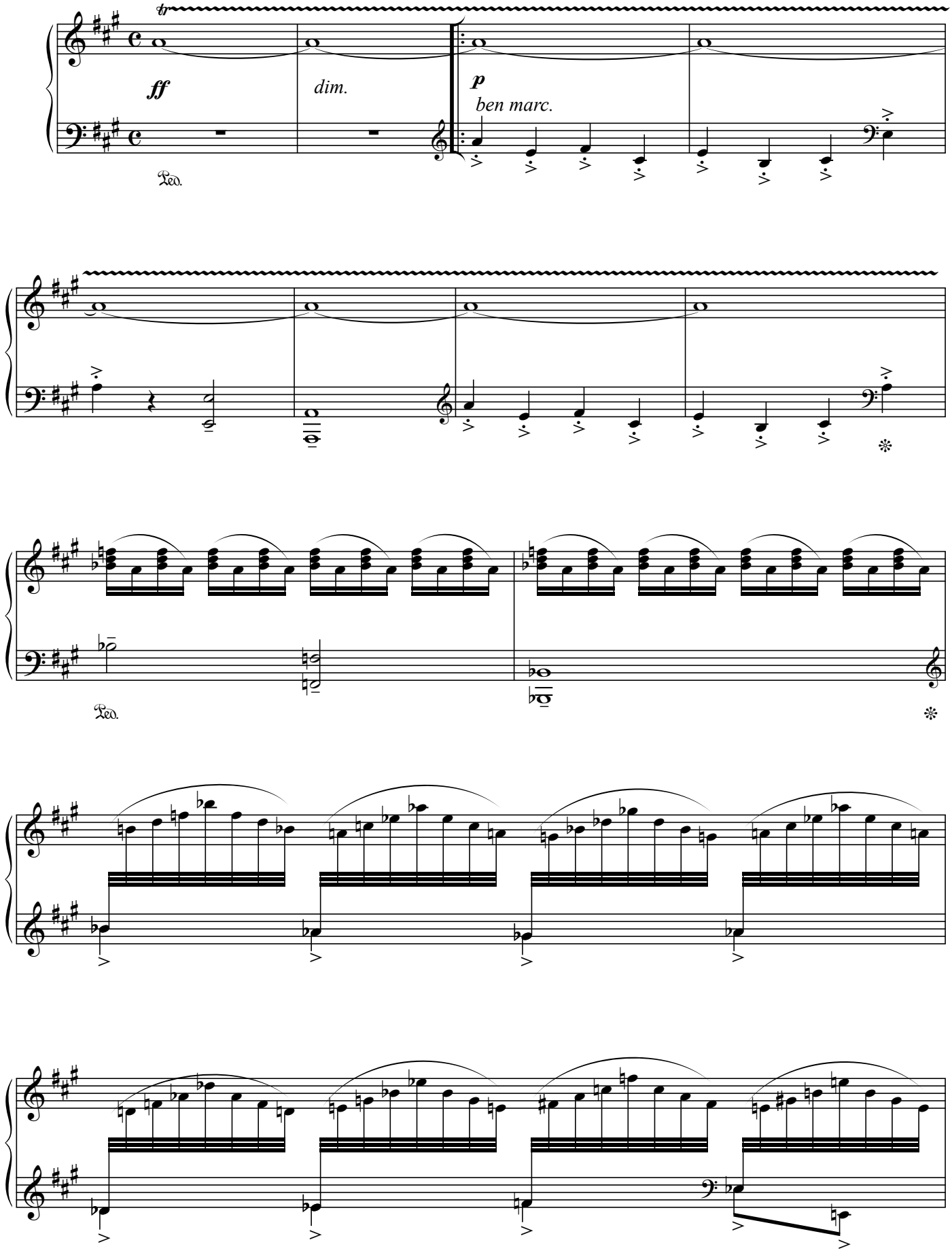

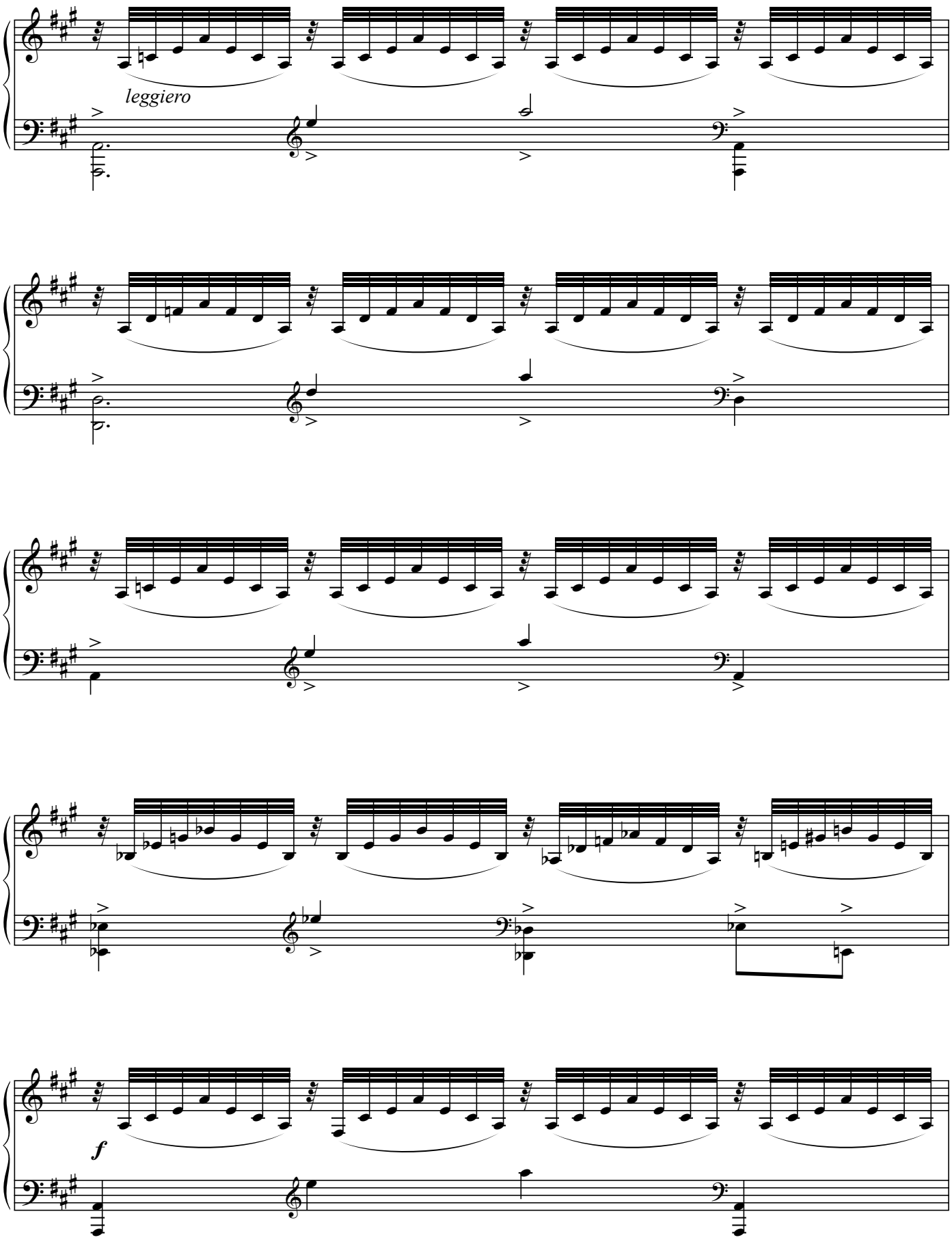
leggiero
f

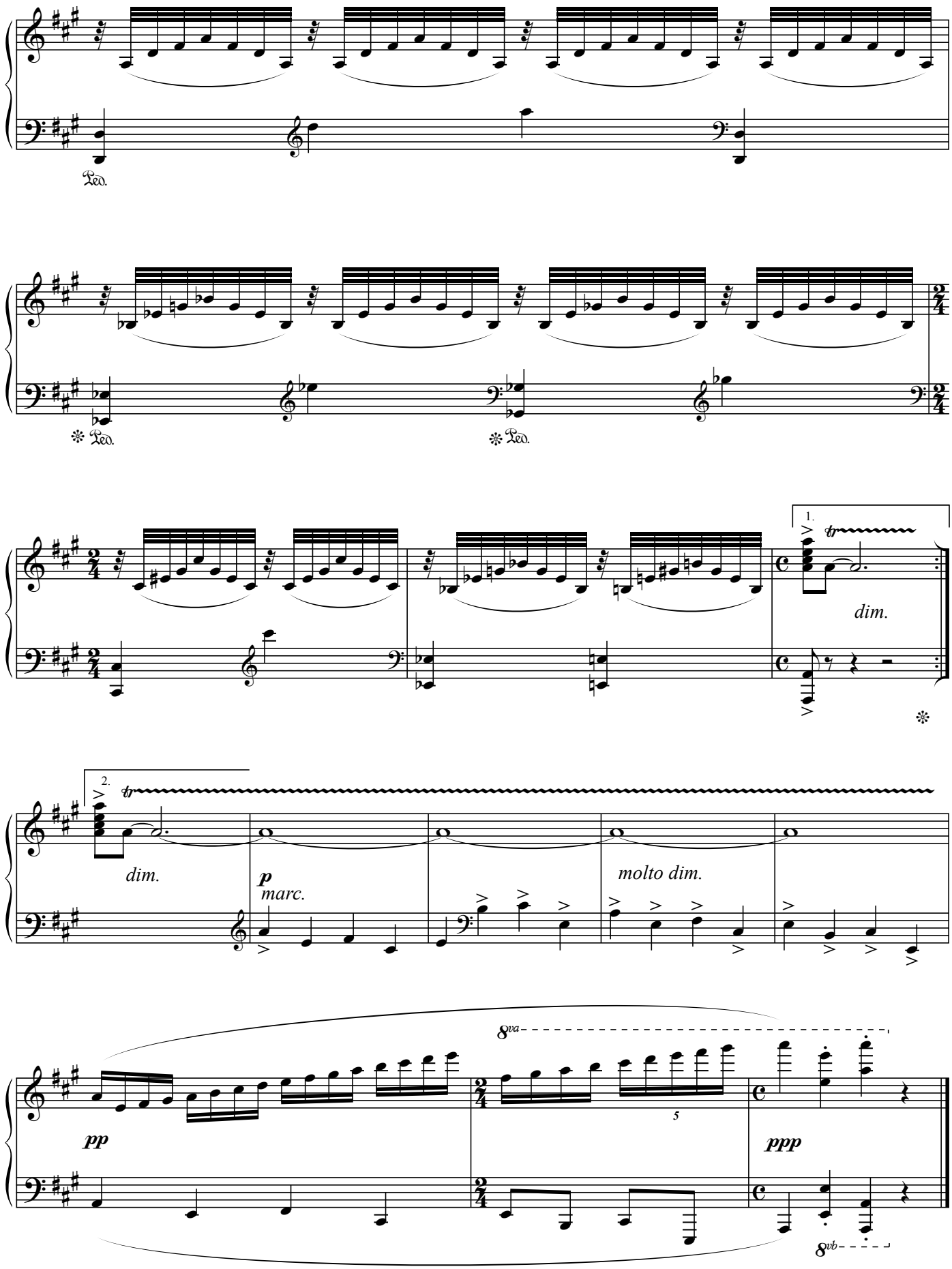
Ped.
Ped.
Ped.
1.
tr
dim.
2.
tr
dim.
p
marc.
molto dim.
8va
5
pp
ppp
8vb

3.

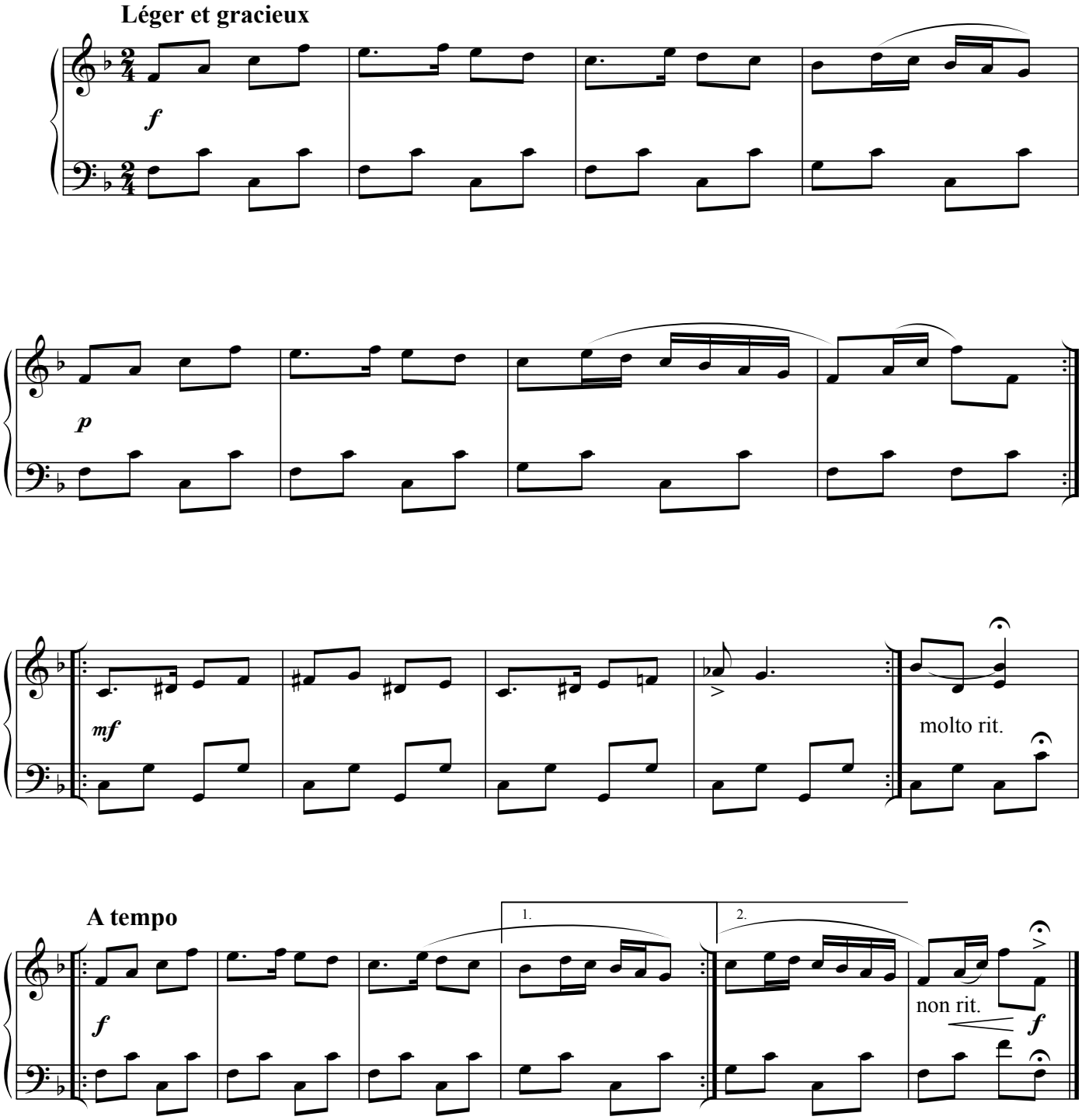

4.

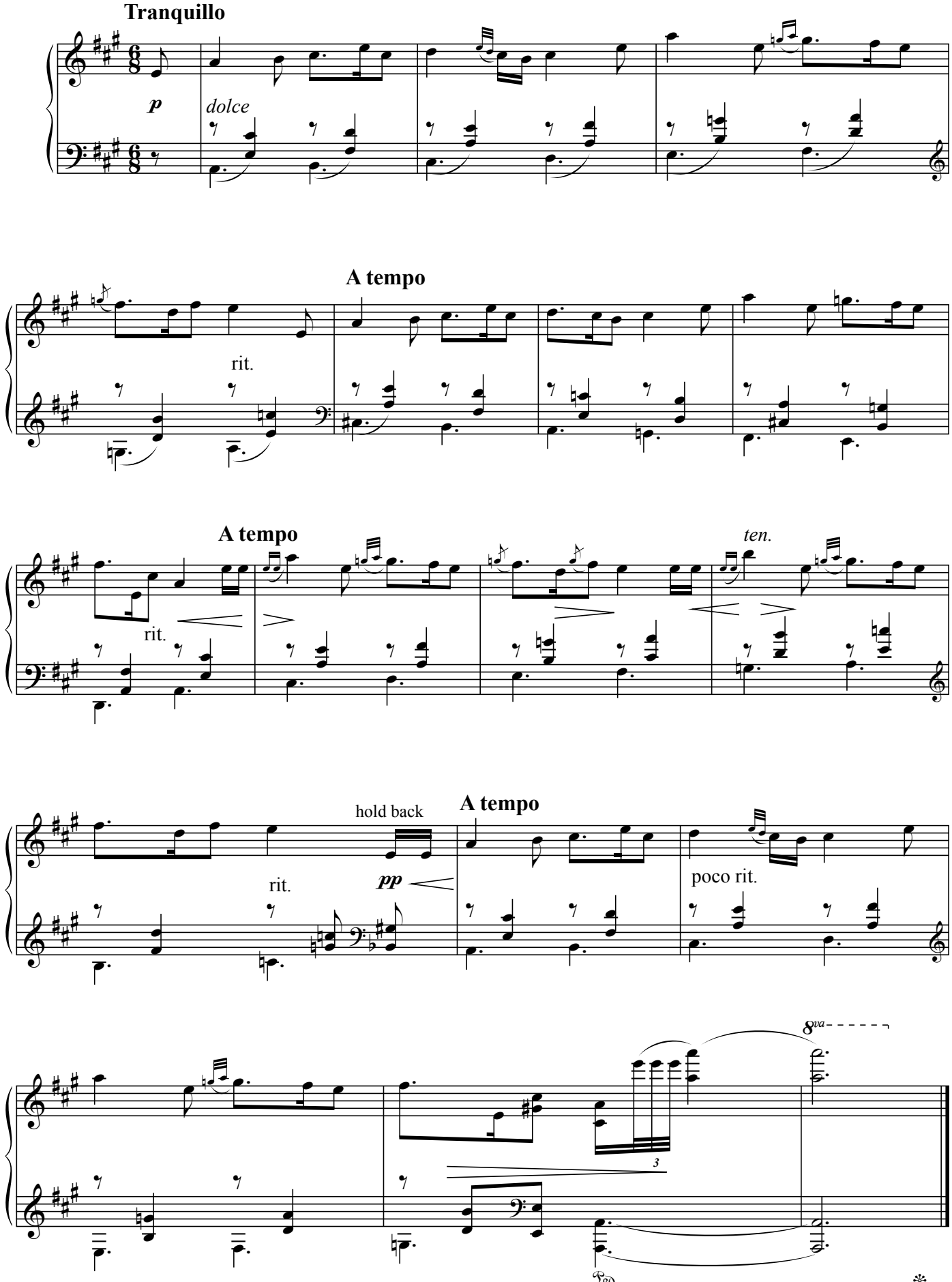
Tranquillo
p
dolce
A tempo
rit.
A tempo
rit.
ten.
hold back
A tempo
rit.
pp
poco rit.
8va
3
Ped.

5.

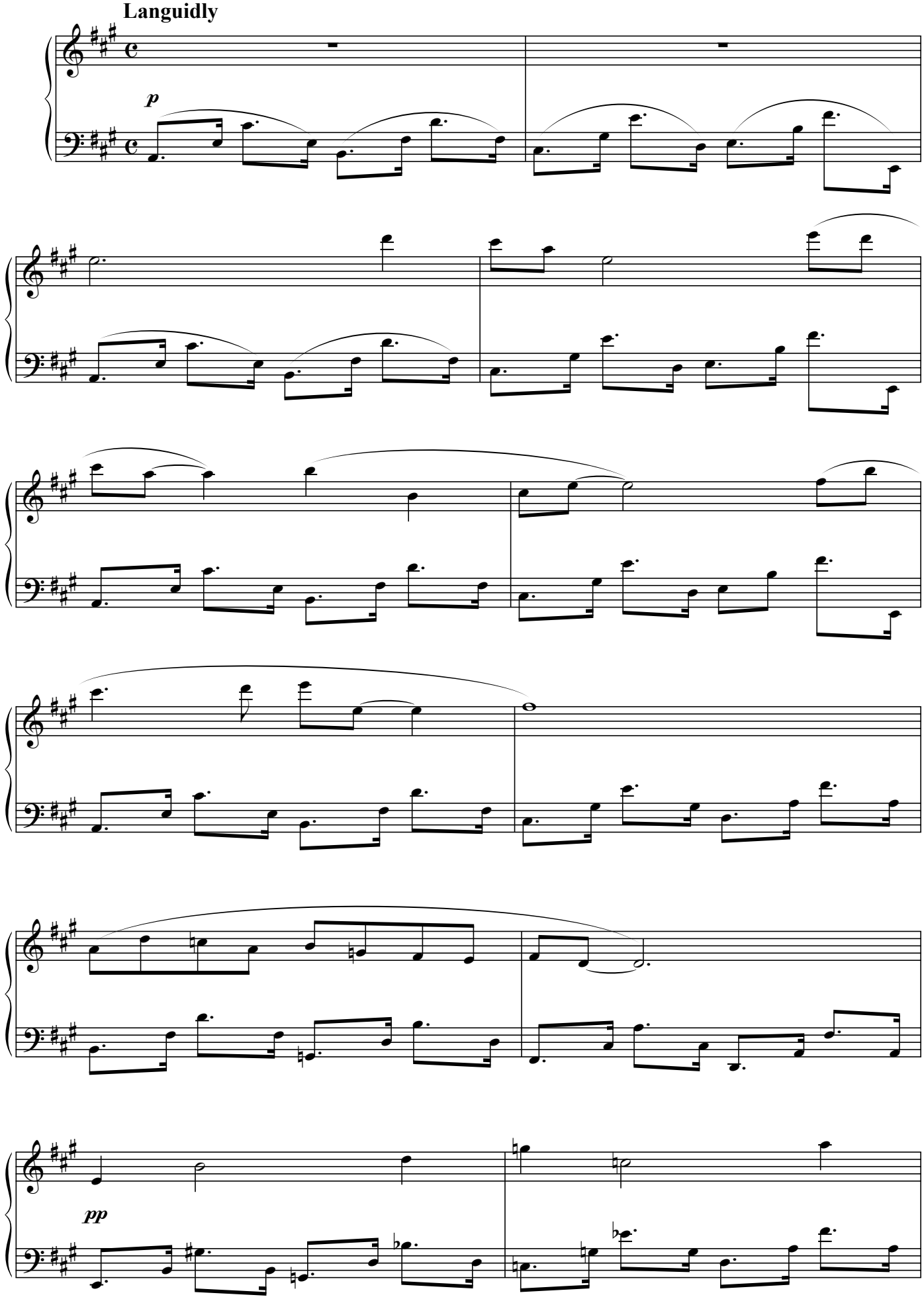

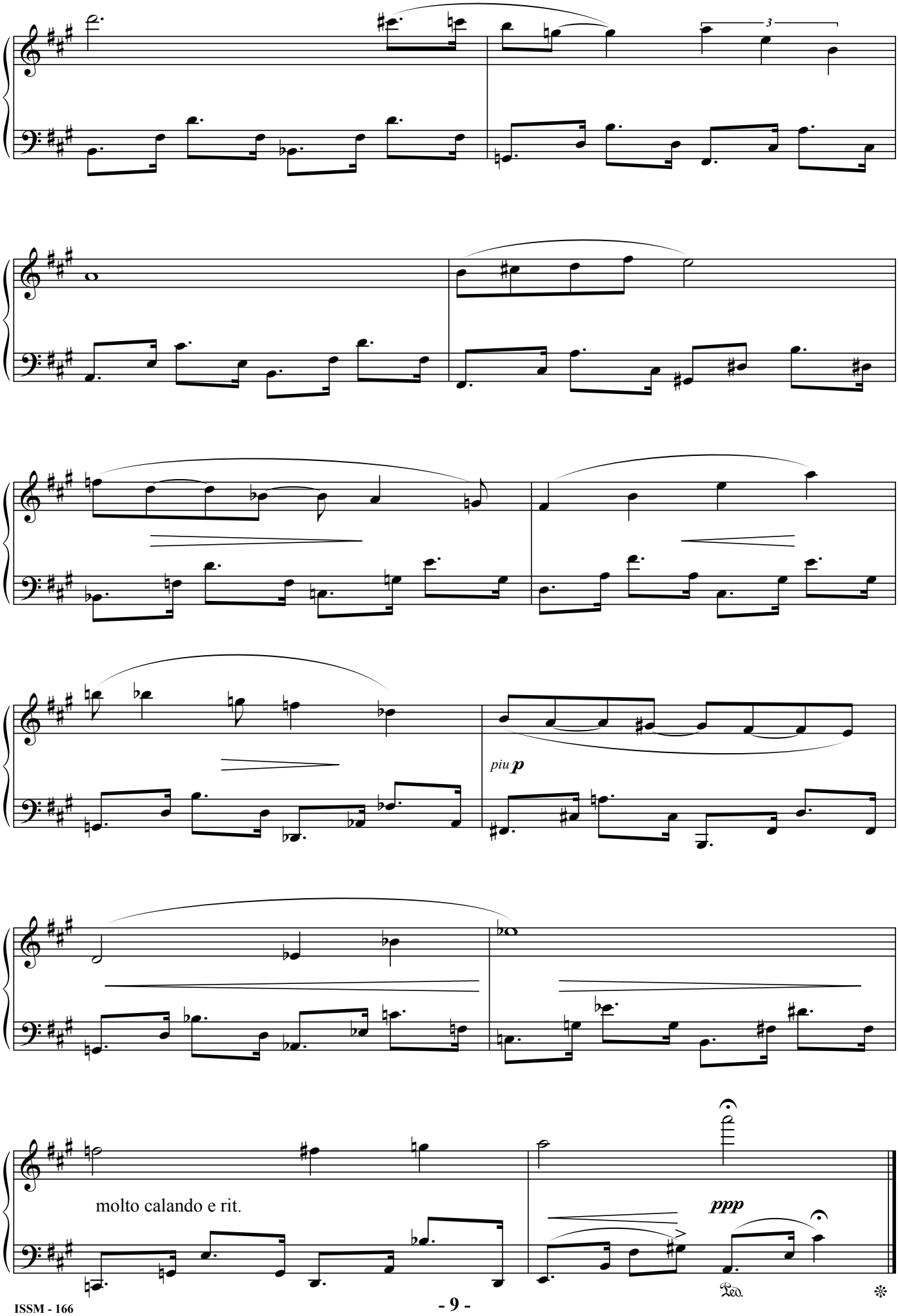
3
piu p
molto calando e rit.
ppp

6. From "Stackalee"

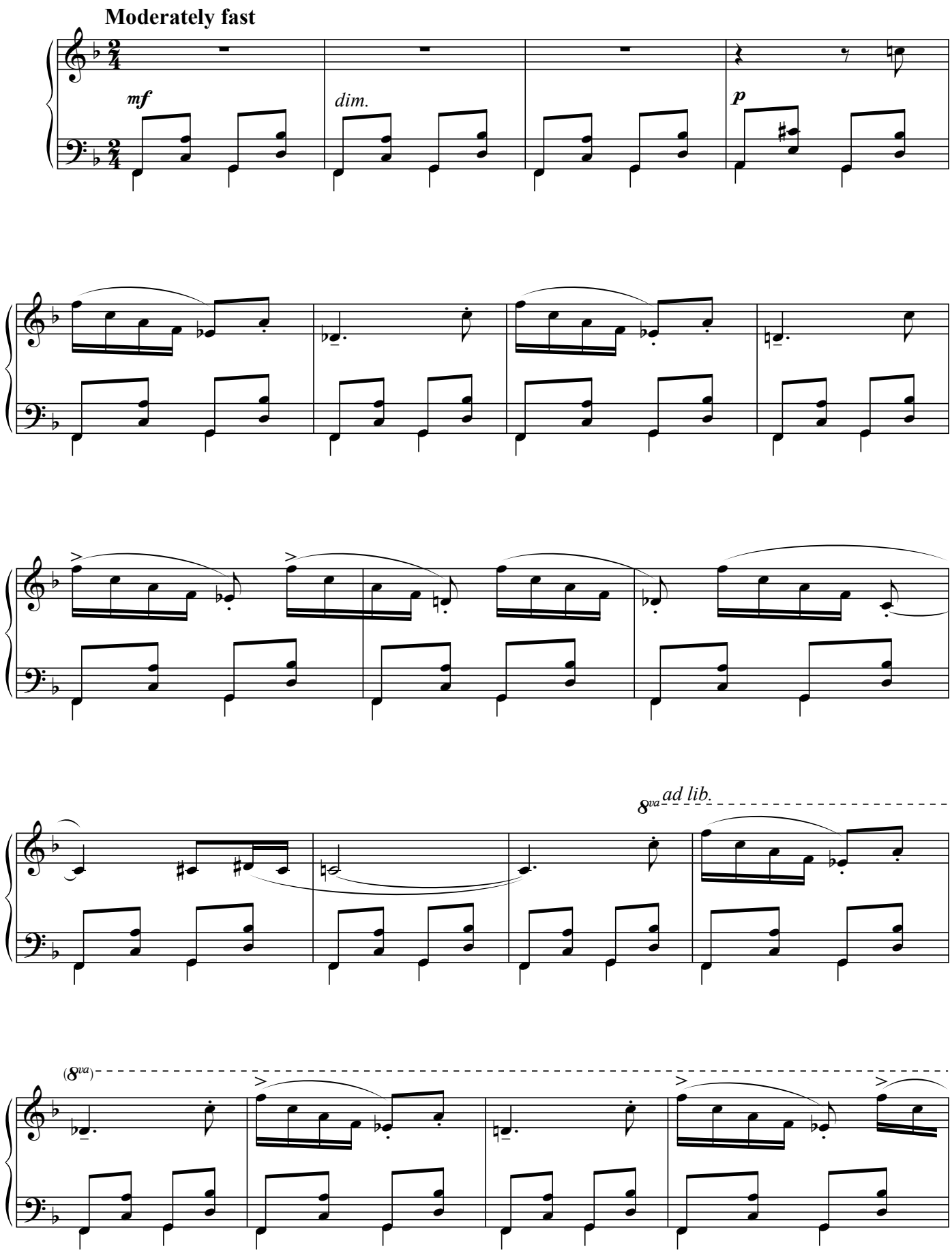

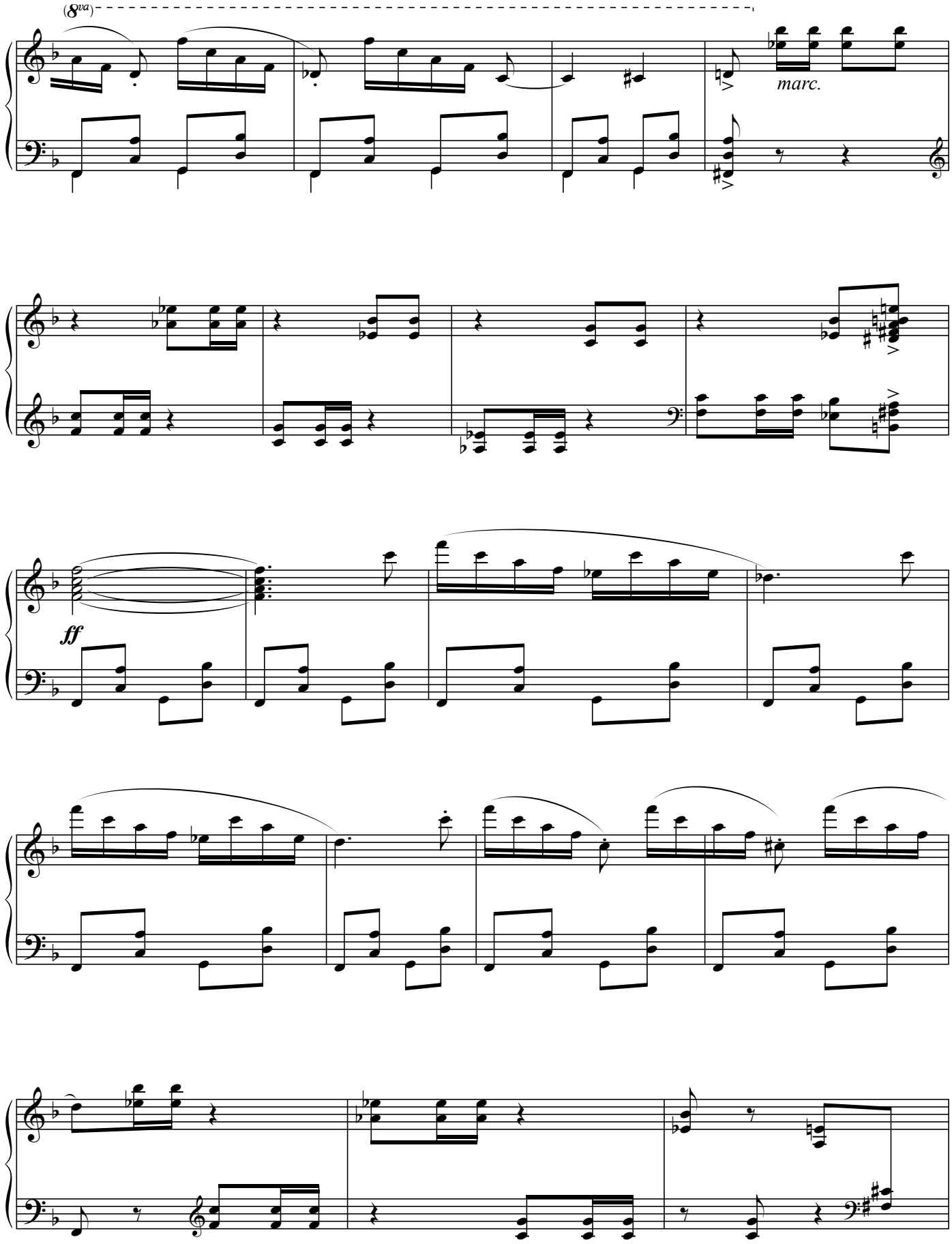
(8va)
marc.
ff

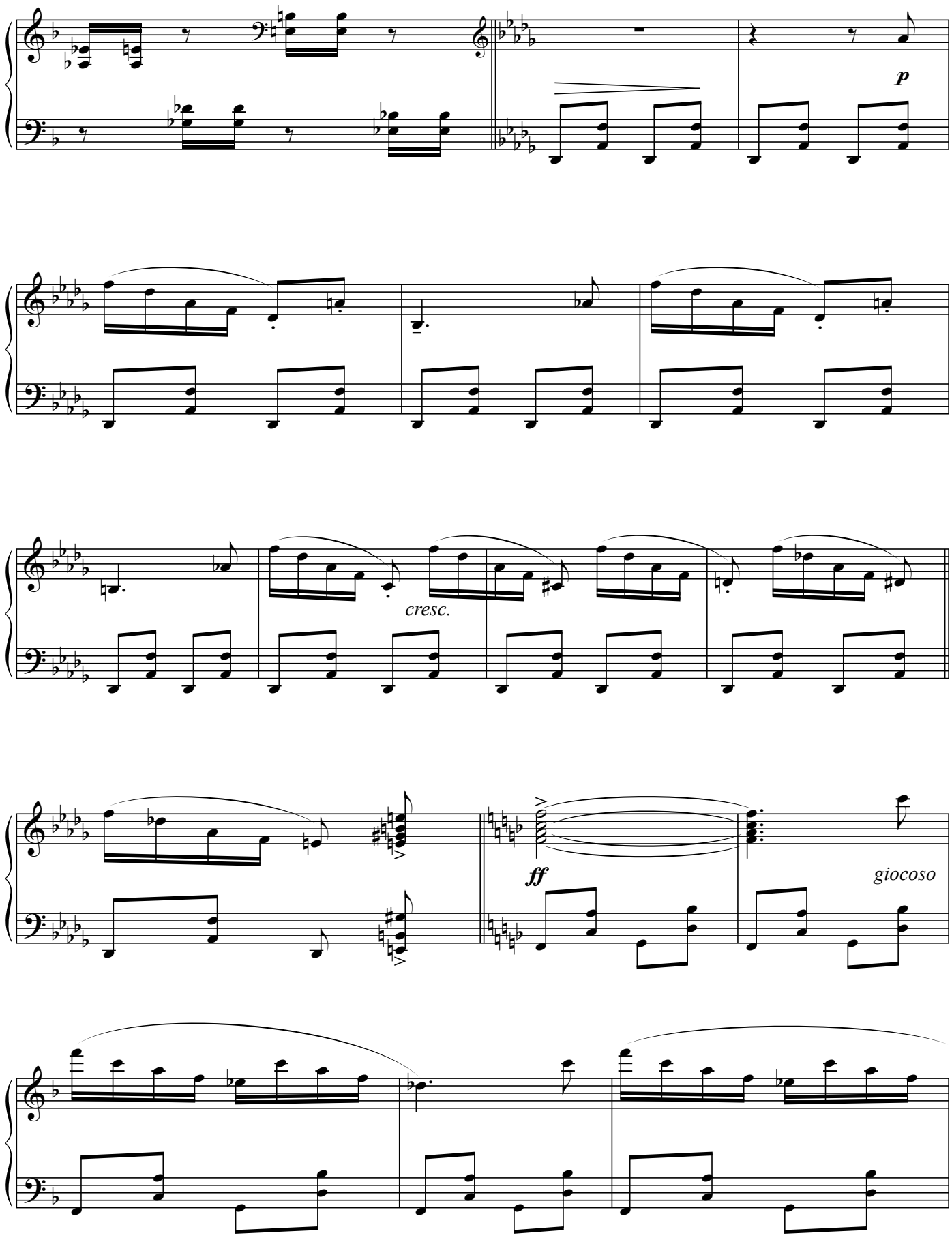
p
cresc.
ff
giocoso

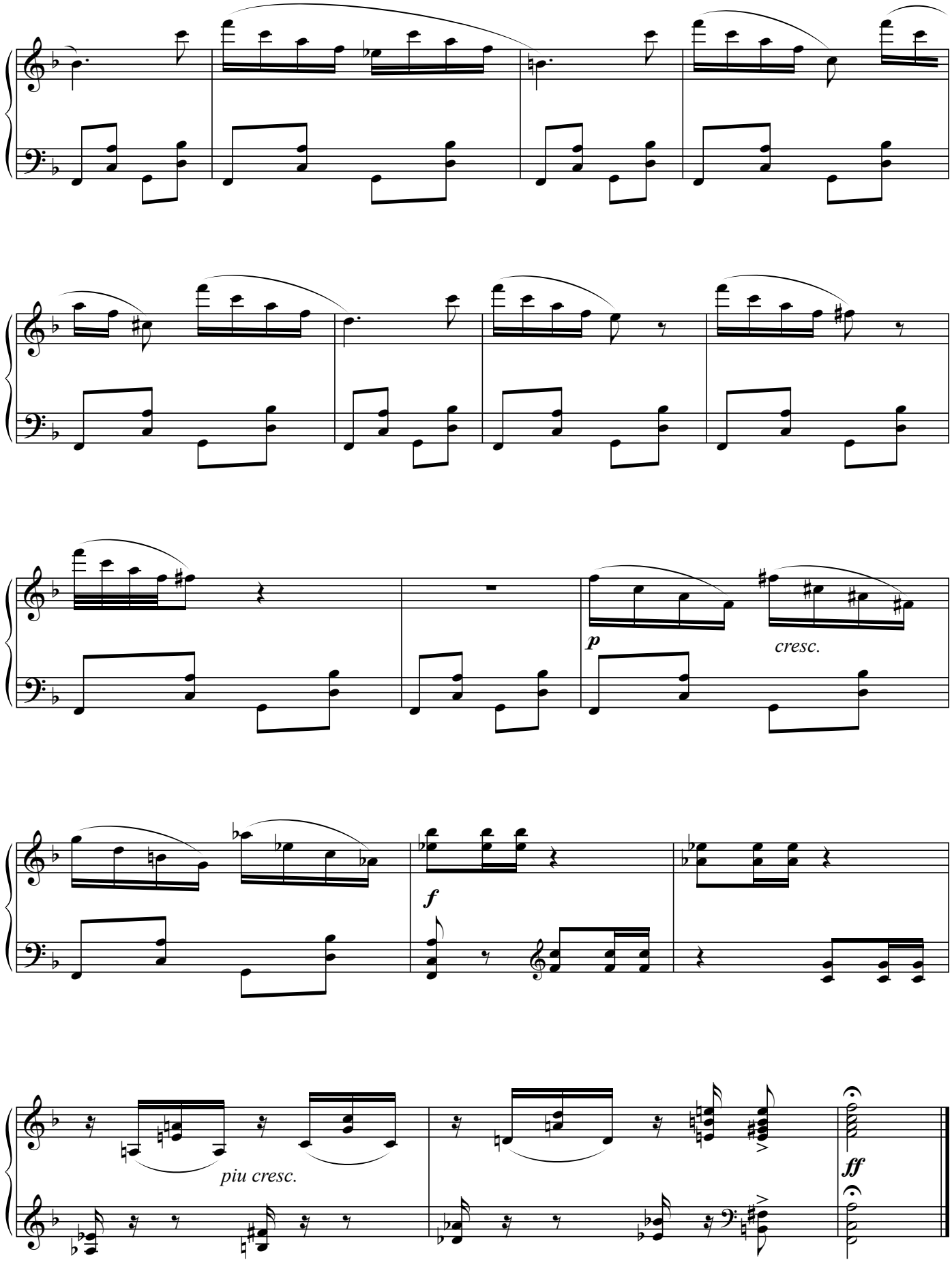
p
cresc.
f
piu cresc.
ff

7.

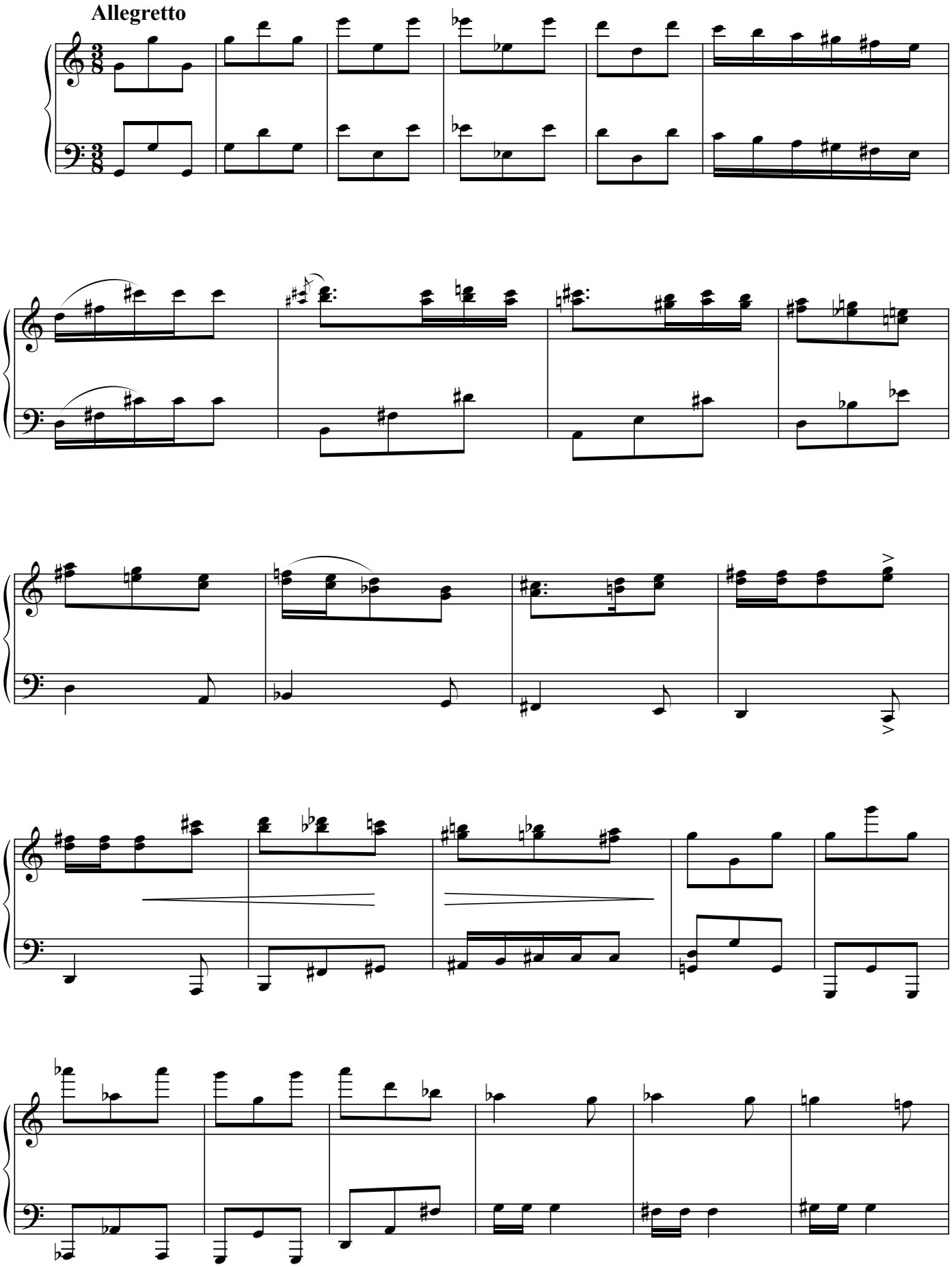

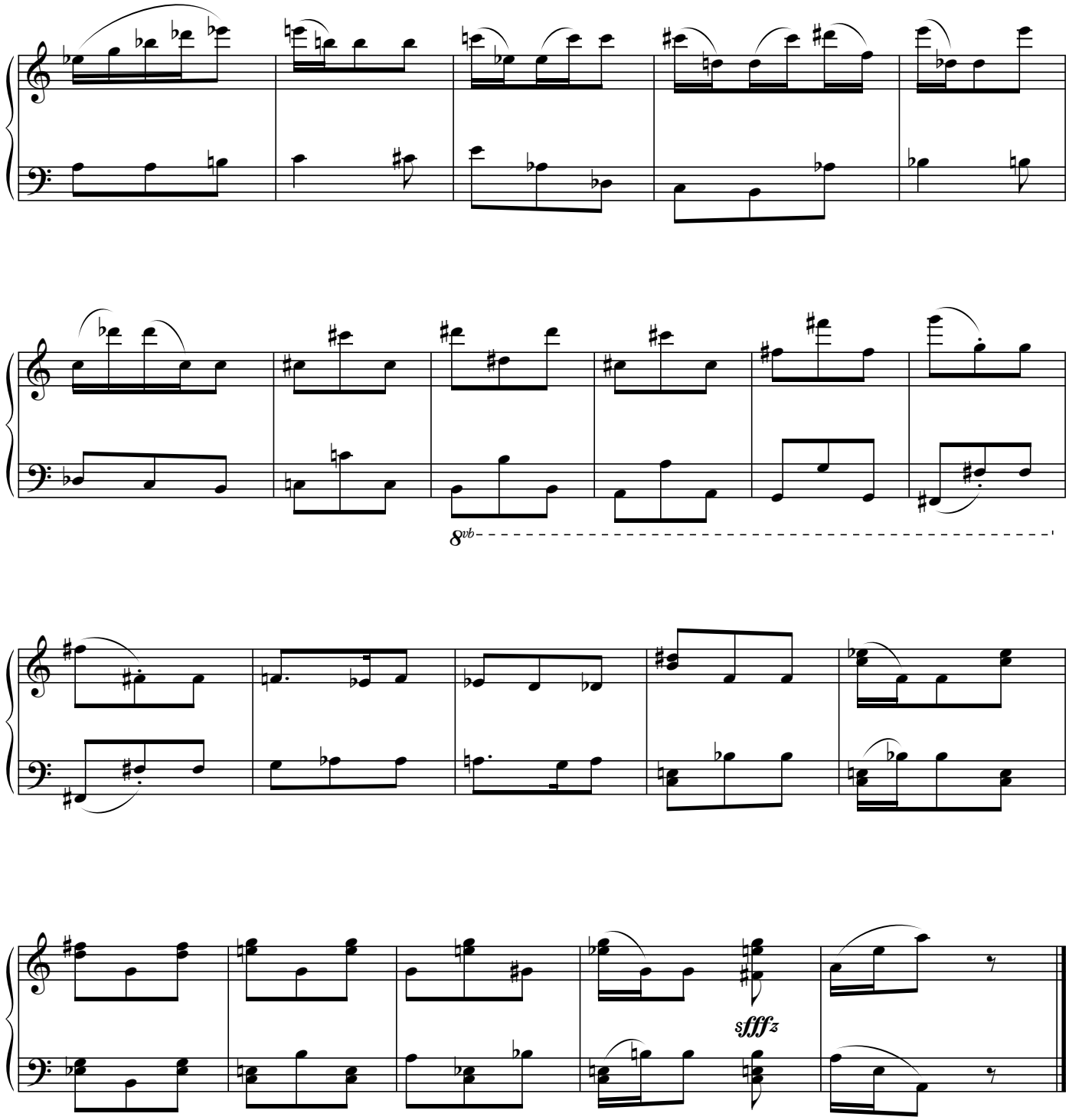
8vb
sfffz

8.

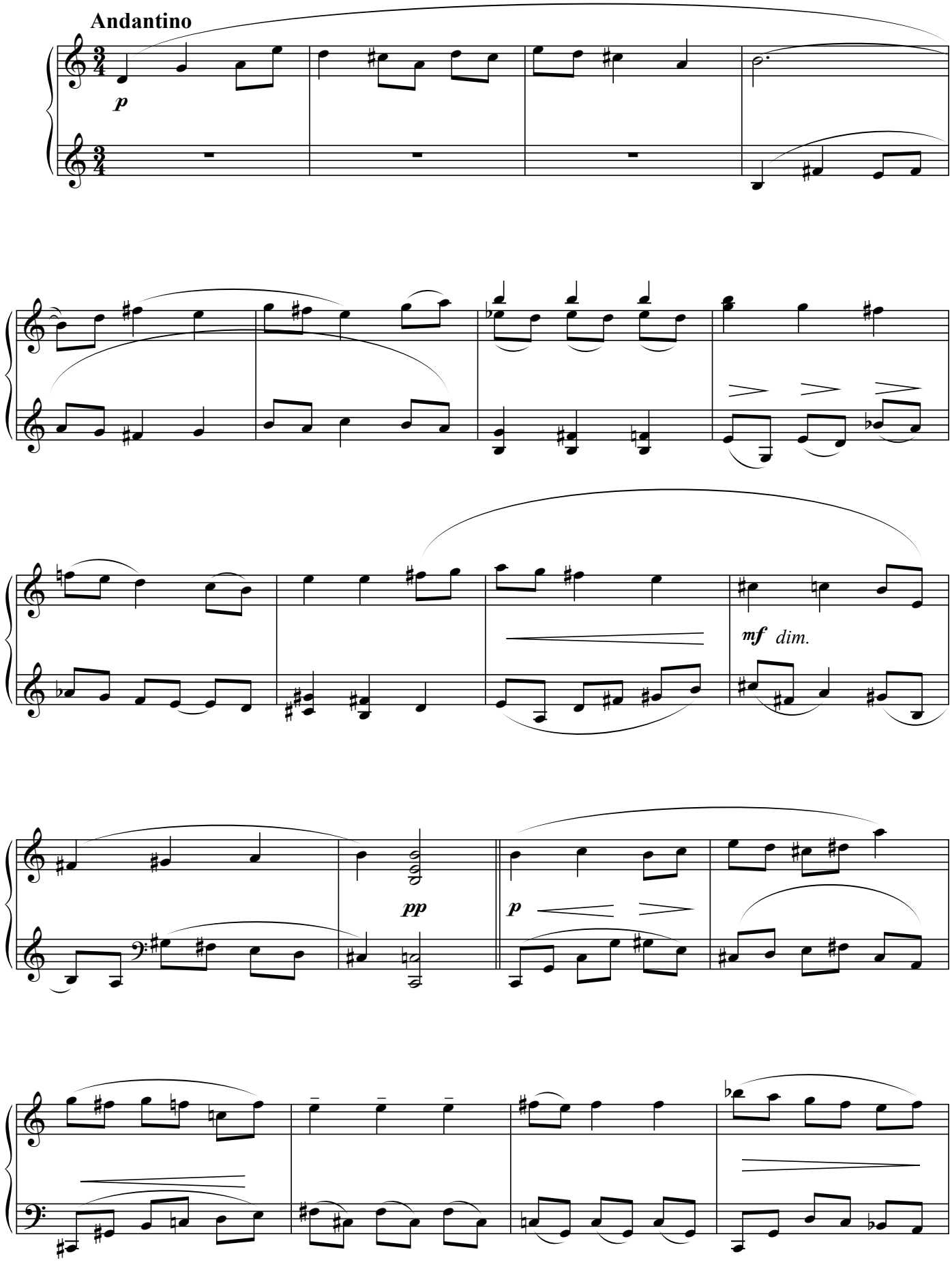

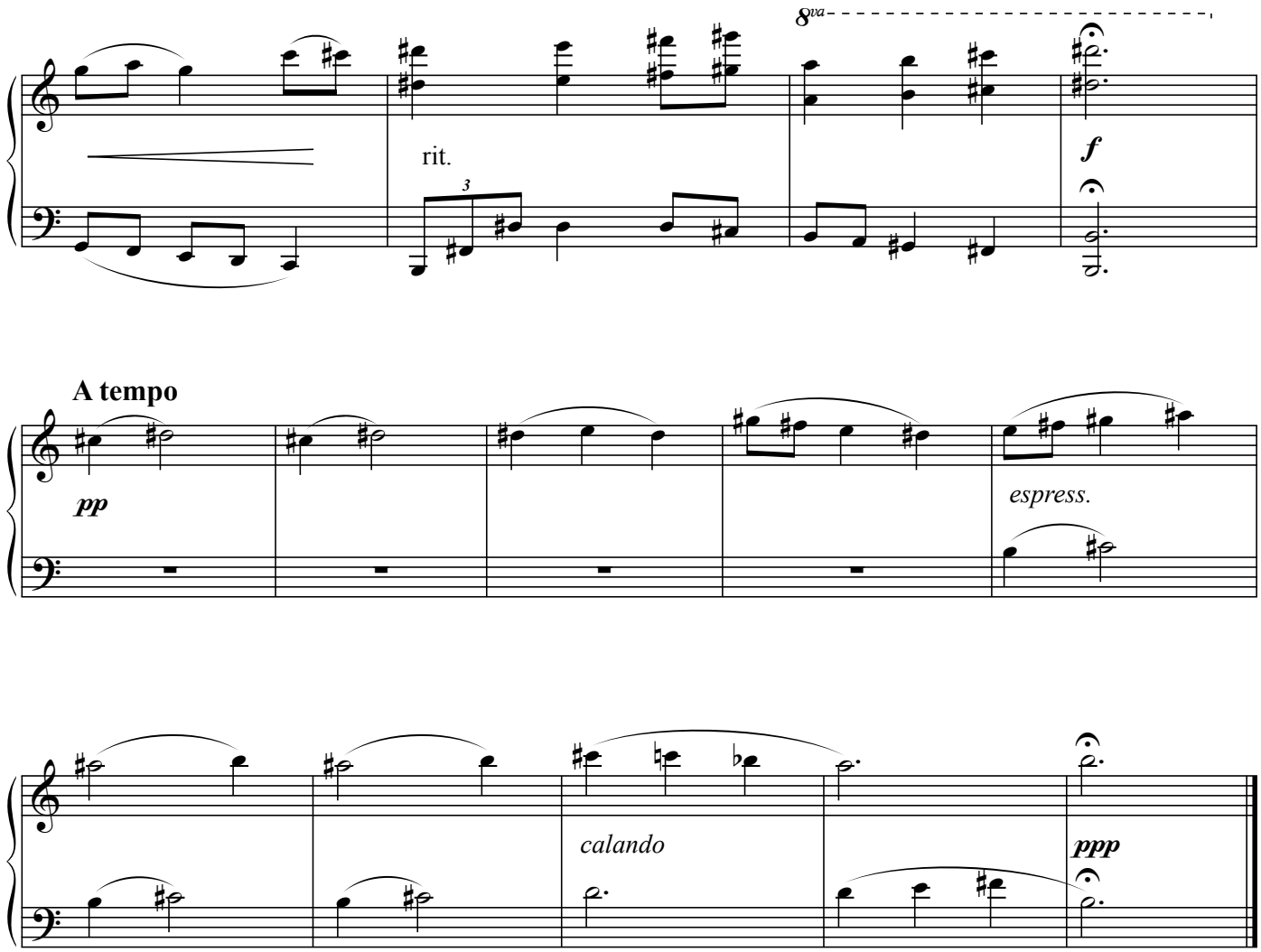
8va
rit.
3
f
A tempo
pp
espress.
calando
ppp

9.

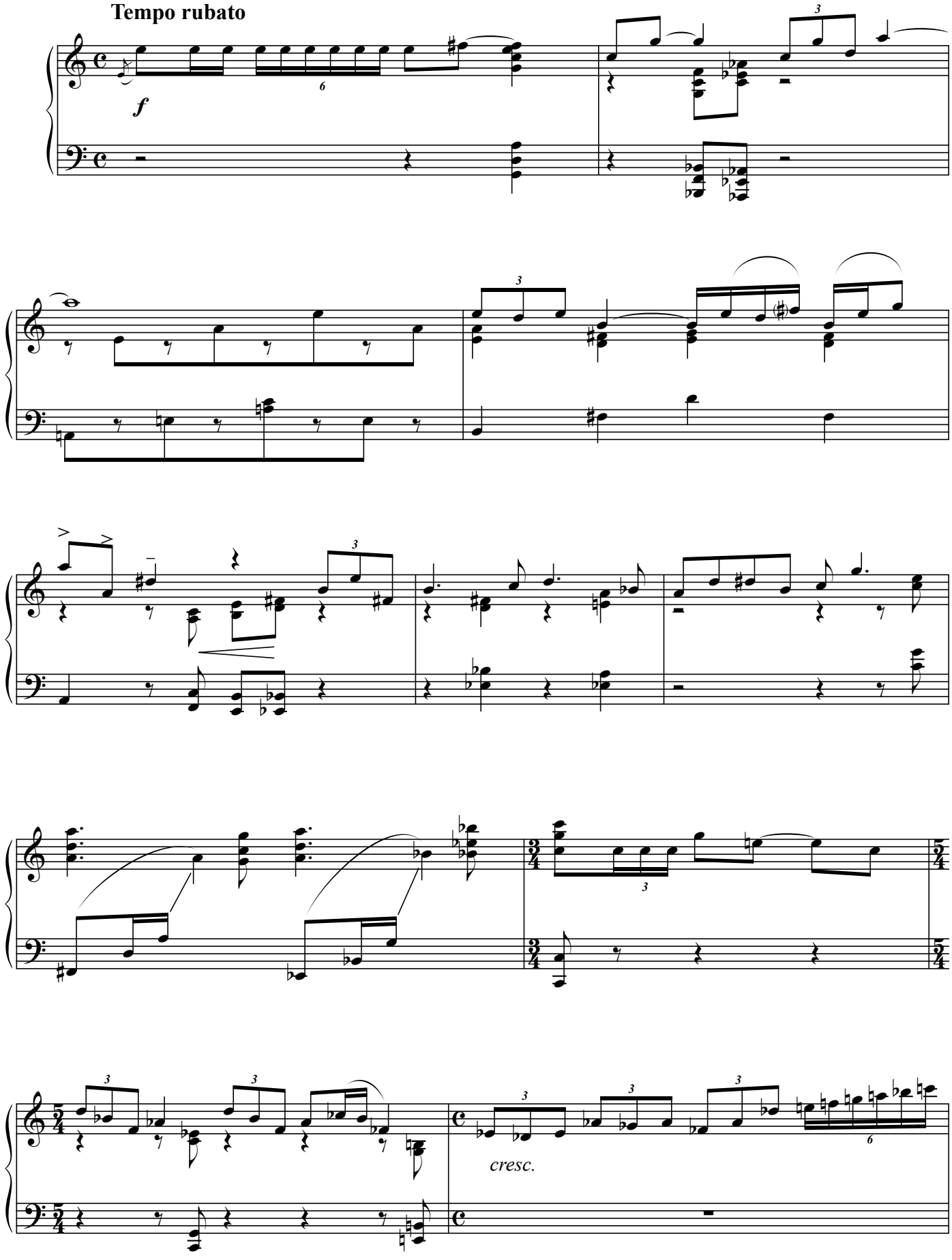

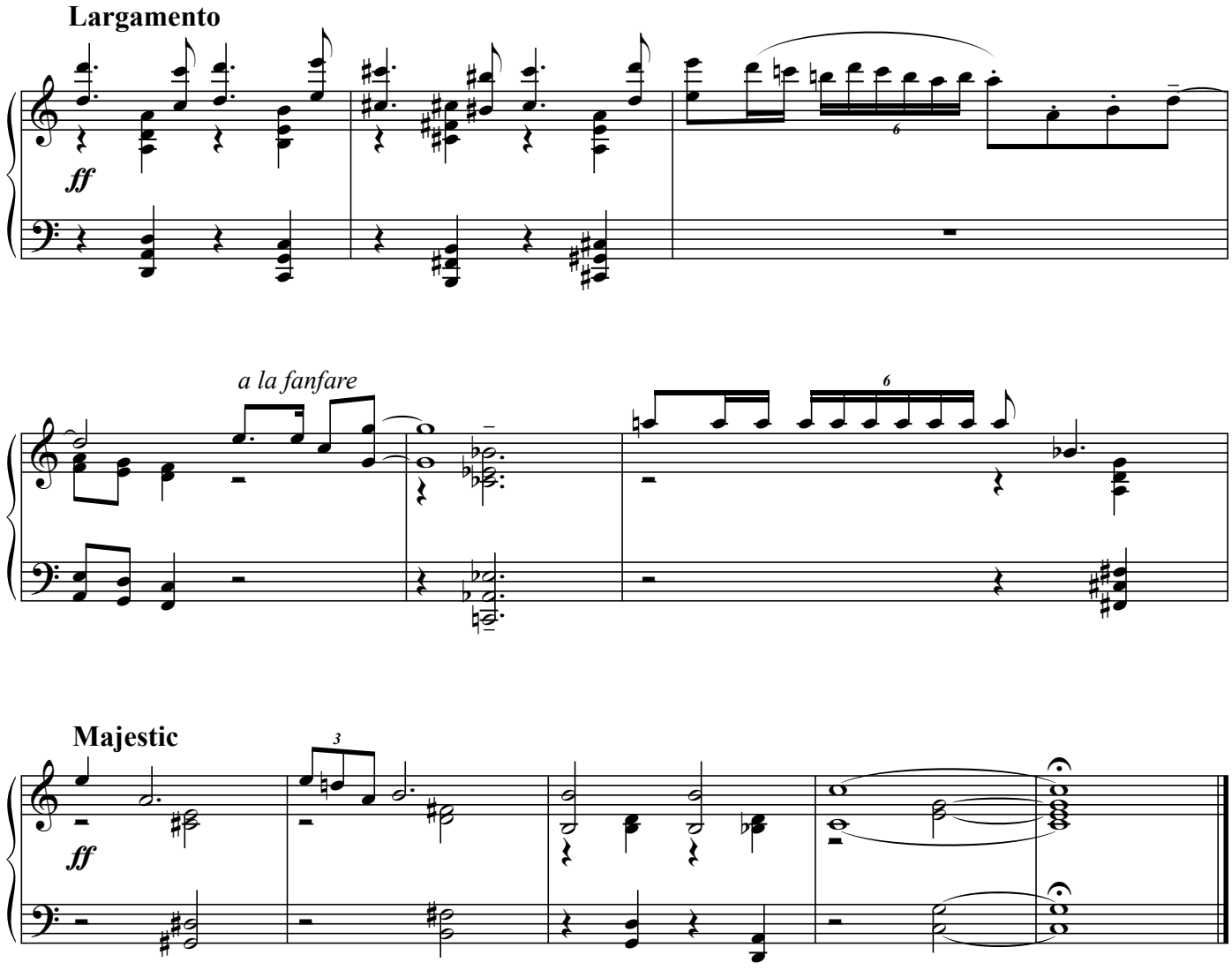
Largamento
ff
a la fanfare
Majestic
ff

10.

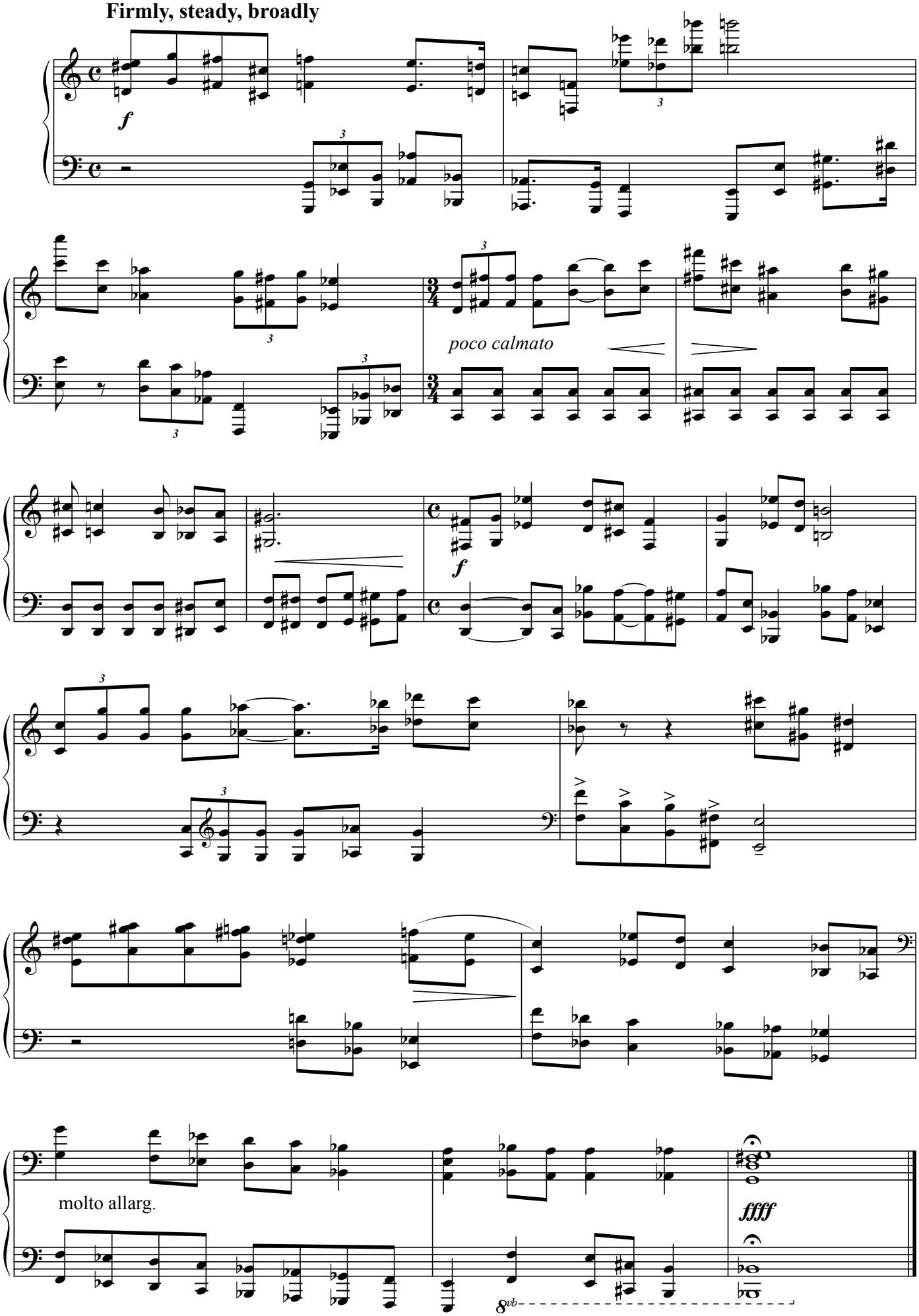
Firmly, steady, broadly
f
poco calmato
f
molto allarg.
ffff
8vb

11.

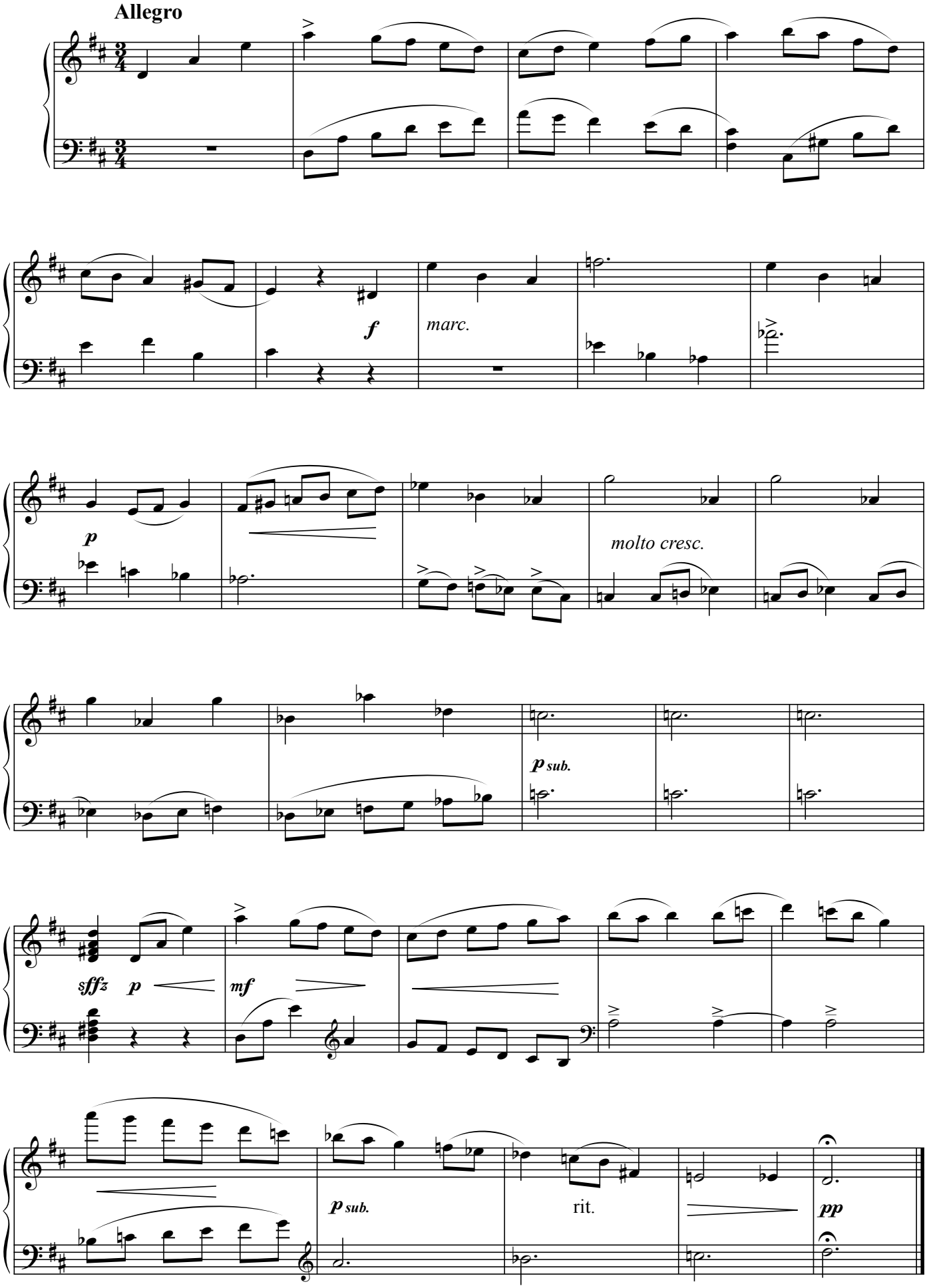

12.

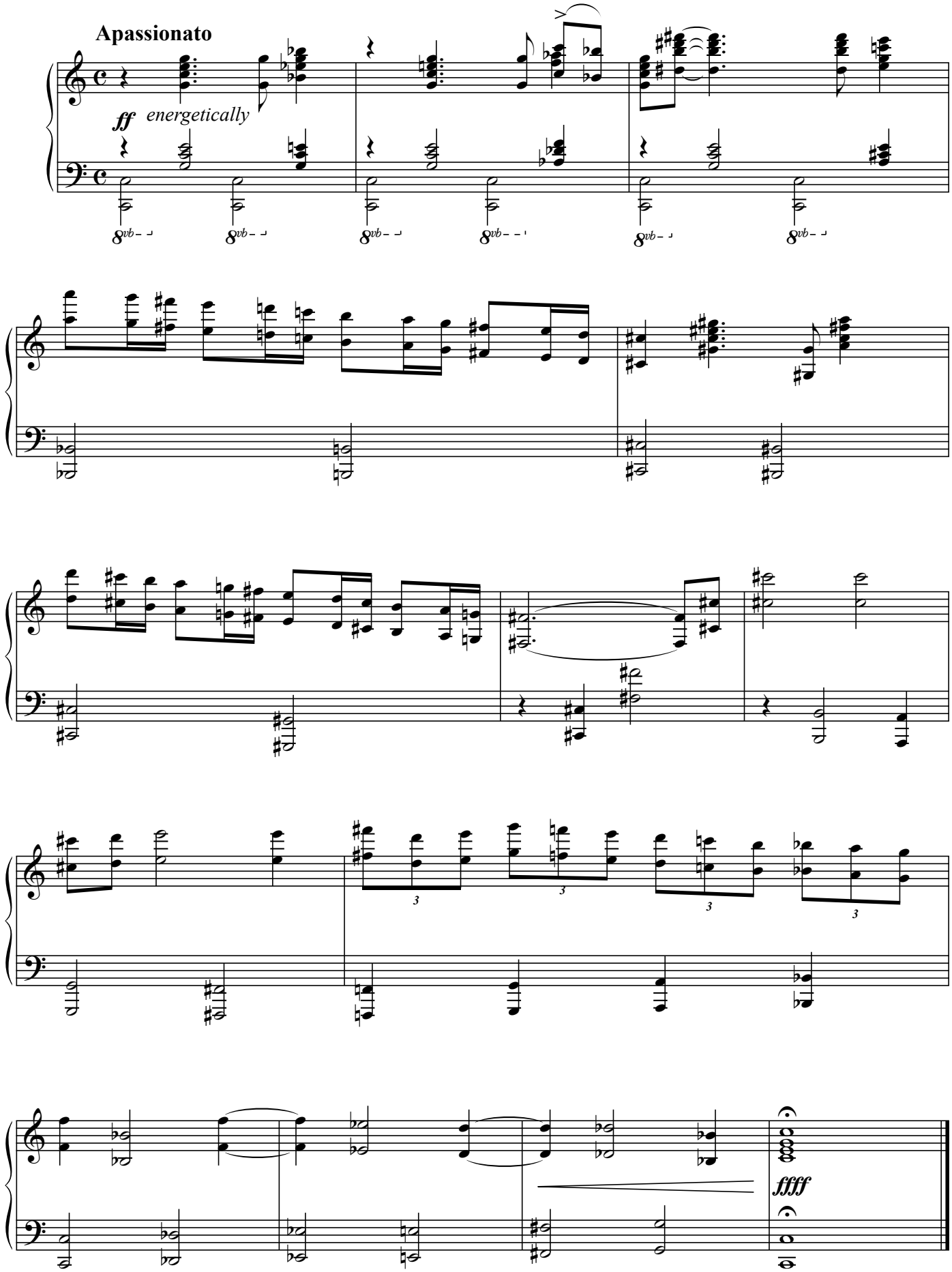

13.

