Irving SCHLEIN

"Let God's Children Come Home"

Inspired by "Slave Songs of the United States"
by Allen, Ware & Garrison

for Mixed Chorus and Piano

POMERON PUBLISHING CO.
www.pomeronpublishing.com

ISSM - 117 (1987.)

All International Rights Reserved (A.S.C.A.P.)

© 2004 Peter Schlein
© 1986 The Estate of Irving Schlein
© 1969 Irving Schlein

Let God's Children Come Home

Irving SCHLEIN
(1905 - 1986)

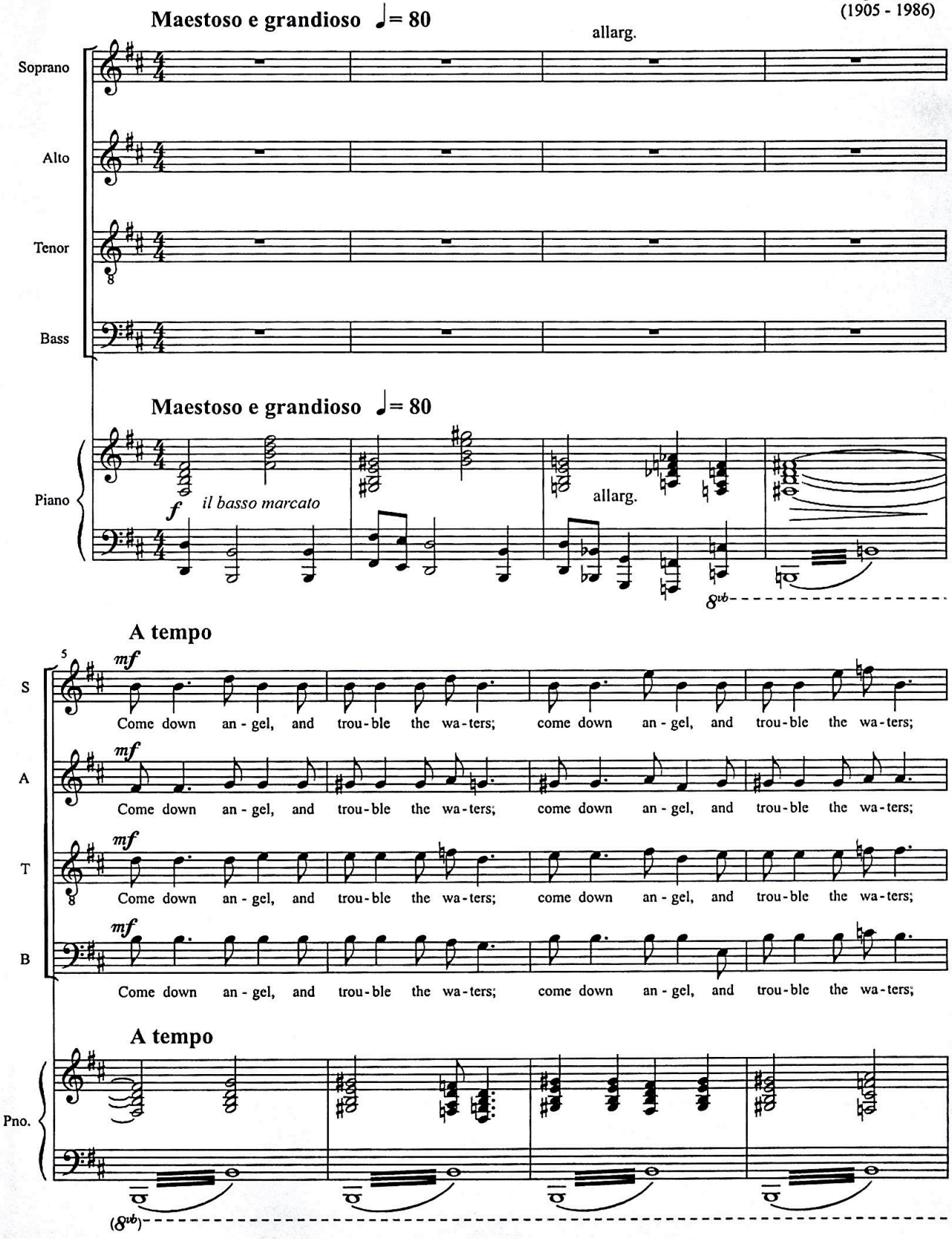

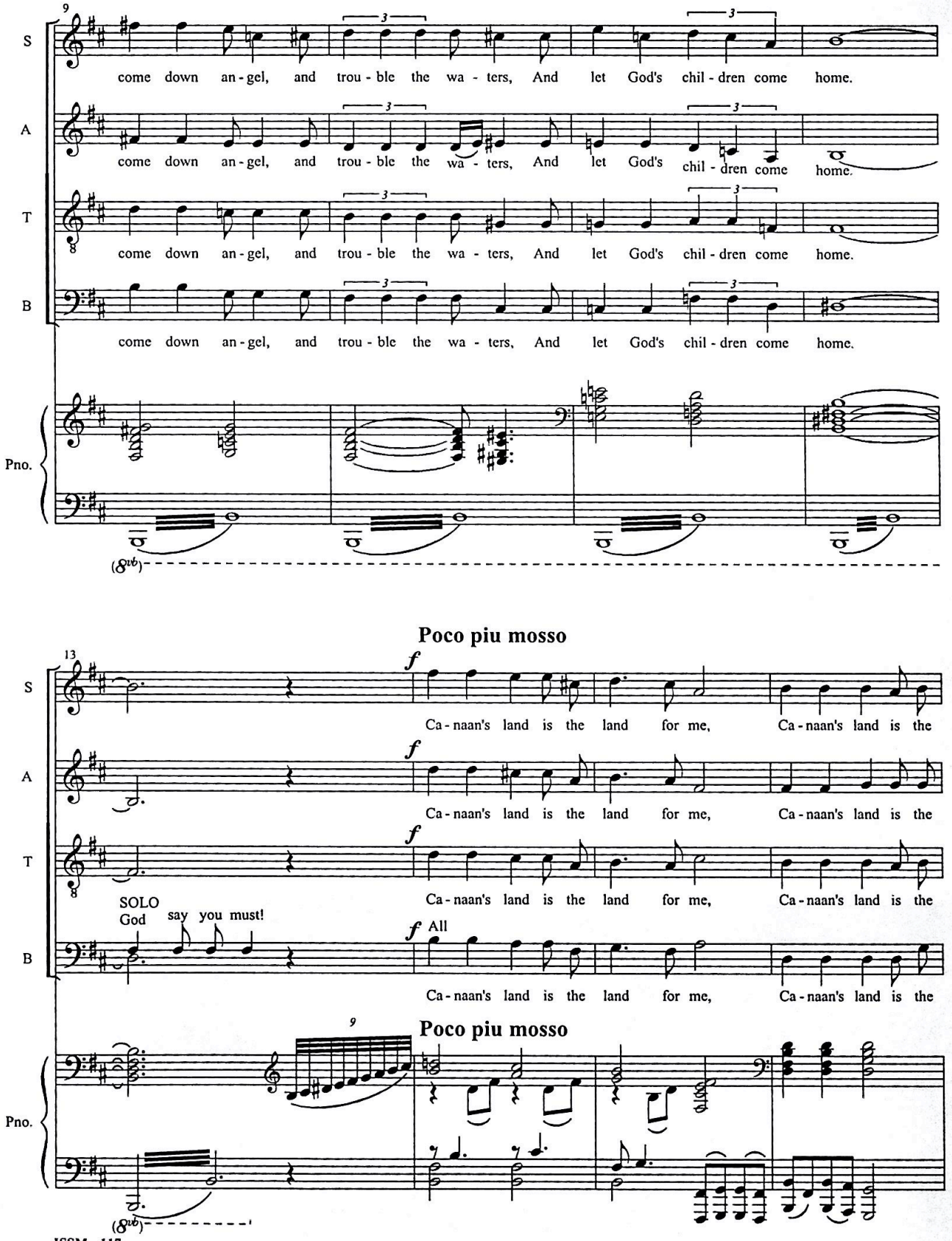
9
S
A
T
B
Pno.
come down an - gel, and trou - ble the wa - ters, And let God's chil - dren come home.
(8vb)
Poco piu mosso
13
f
Ca - naan's land is the land for me, Ca - naan's land is the
SOLO
God say you must!
All
9
Poco piu mosso

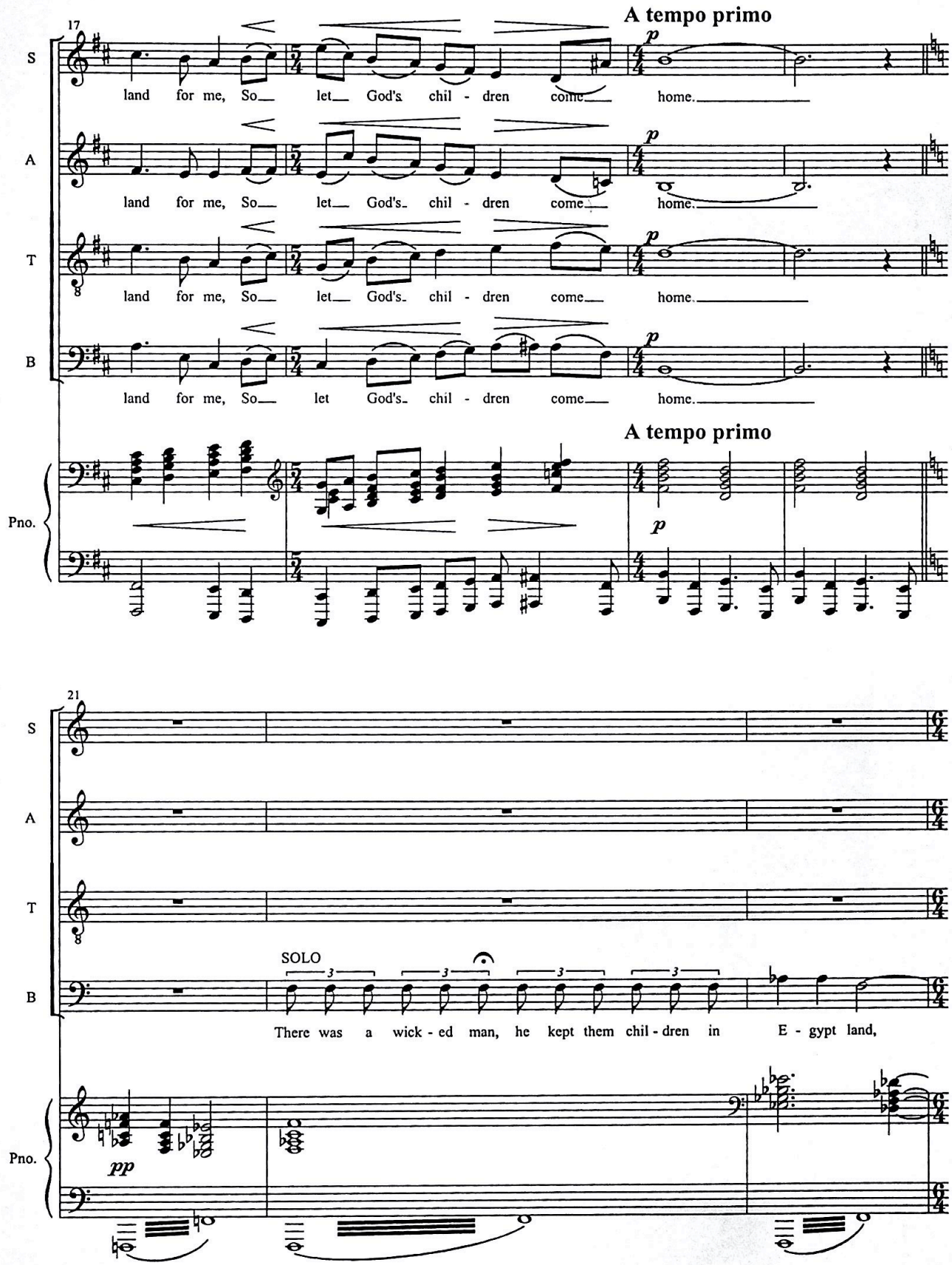
17
A tempo primo
S
land for me, So_ let_ God's chil - dren come_ home._
A
land for me, So_ let_ God's_ chil - dren come_ home._
T
land for me, So_ let_ God's_ chil - dren come_ home._
B
land for me, So_ let God's_ chil - dren come_ home._
A tempo primo
Pno.
21
S
A
T
SOLO
B
There was a wick - ed man, he kept them chil - dren in E - gypt land,
Pno.

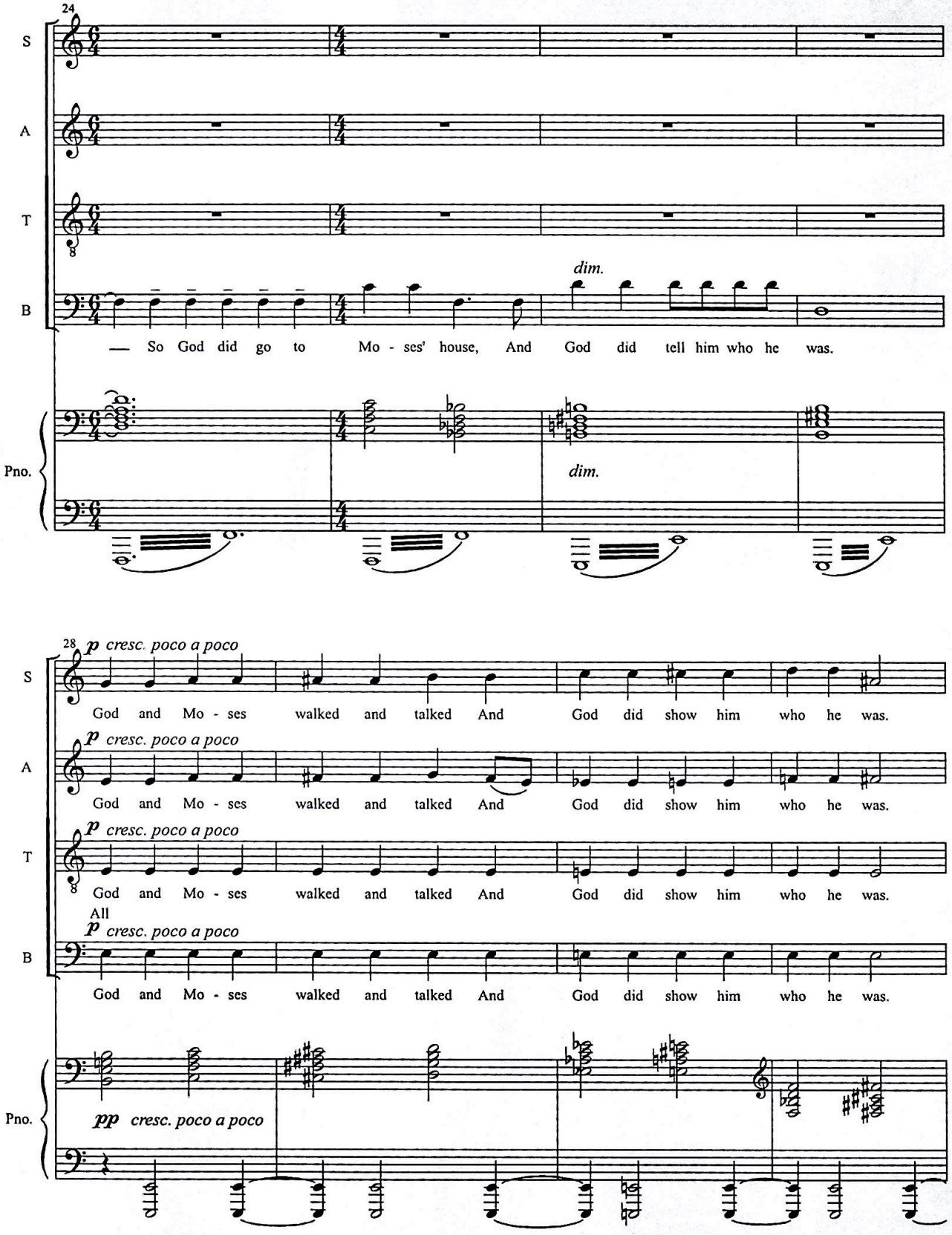
24
S
A
T
B
Pno.
— So God did go to Mo - ses' house, And God did tell him who he was.
dim.
dim.
28
p cresc. poco a poco
God and Mo - ses walked and talked And God did show him who he was.
All
pp cresc. poco a poco

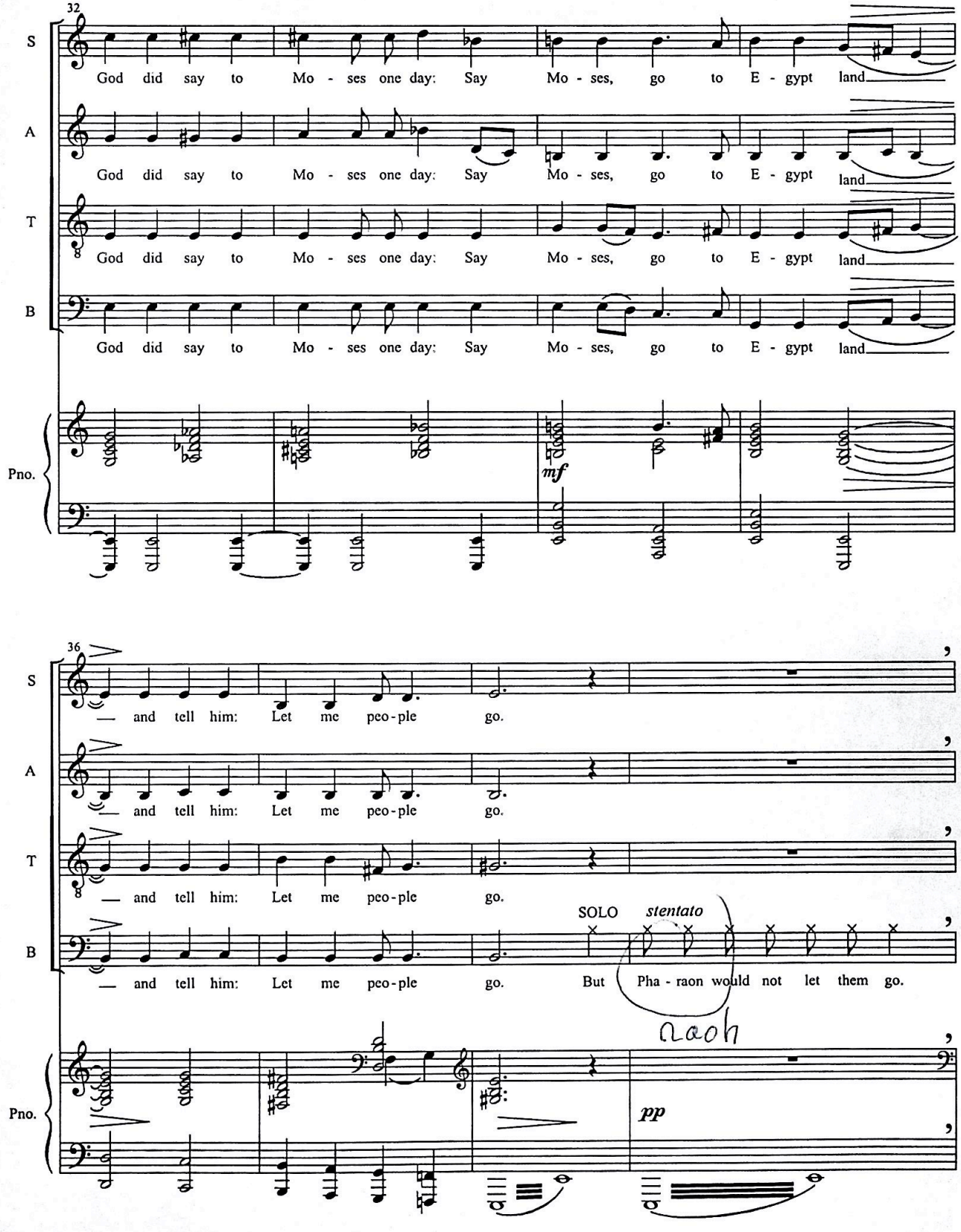
32
S
God did say to Mo - ses one day: Say Mo - ses, go to E - gypt land
A
God did say to Mo - ses one day: Say Mo - ses, go to E - gypt land
T
God did say to Mo - ses one day: Say Mo - ses, go to E - gypt land
B
God did say to Mo - ses one day: Say Mo - ses, go to E - gypt land
Pno.
mf
36
S
— and tell him: Let me peo-ple go.
A
— and tell him: Let me peo-ple go.
T
— and tell him: Let me peo-ple go.
B
— and tell him: Let me peo-ple go. But Pha - raon would not let them go.
SOLO
stentato
Pno.
pp

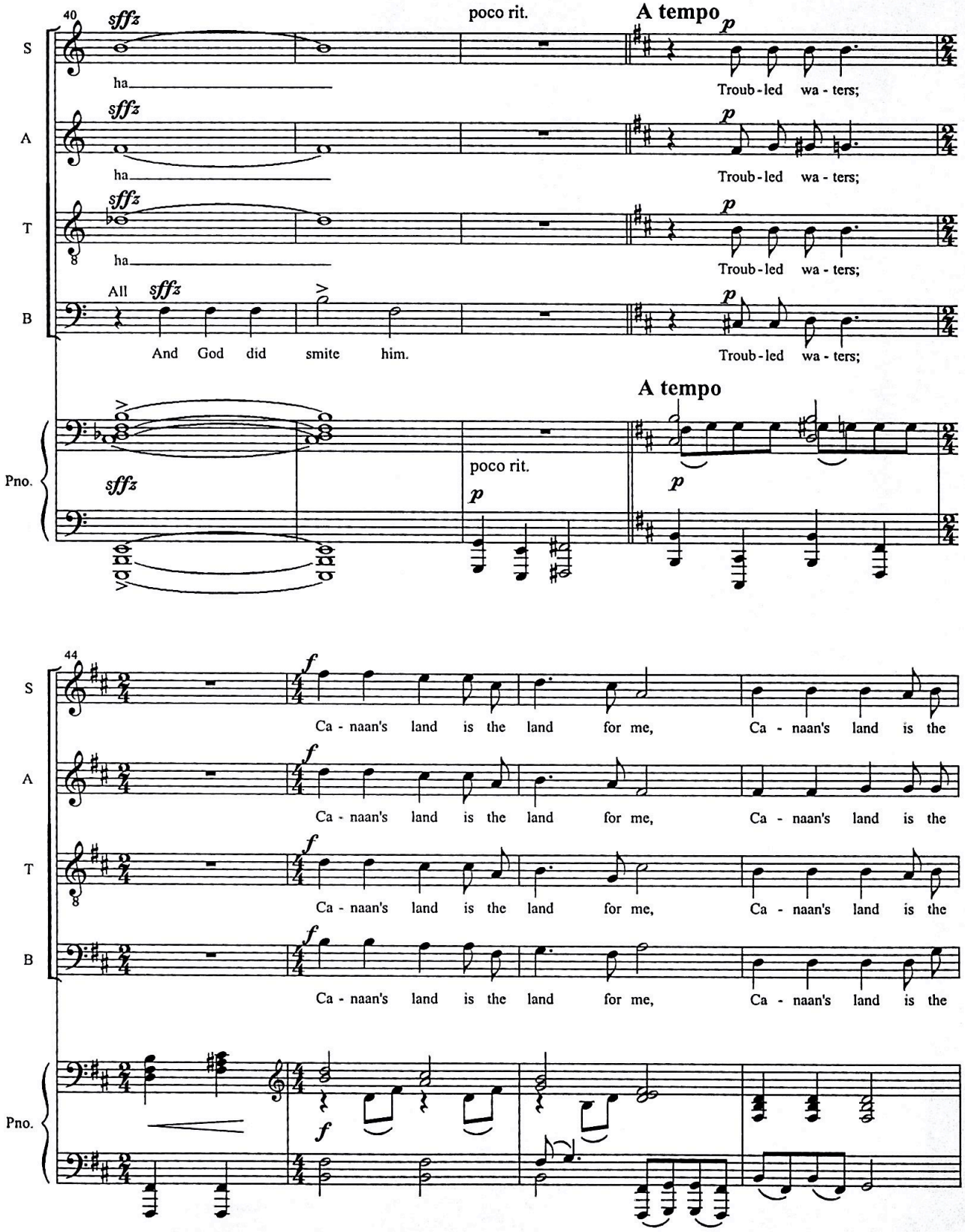
40
S
A
T
B
Pno.
sffz
ha
All
And God did smite him.
poco rit.
A tempo
p
Troub - led wa - ters;
44
f
Ca - naan's land is the land for me,
Ca - naan's land is the

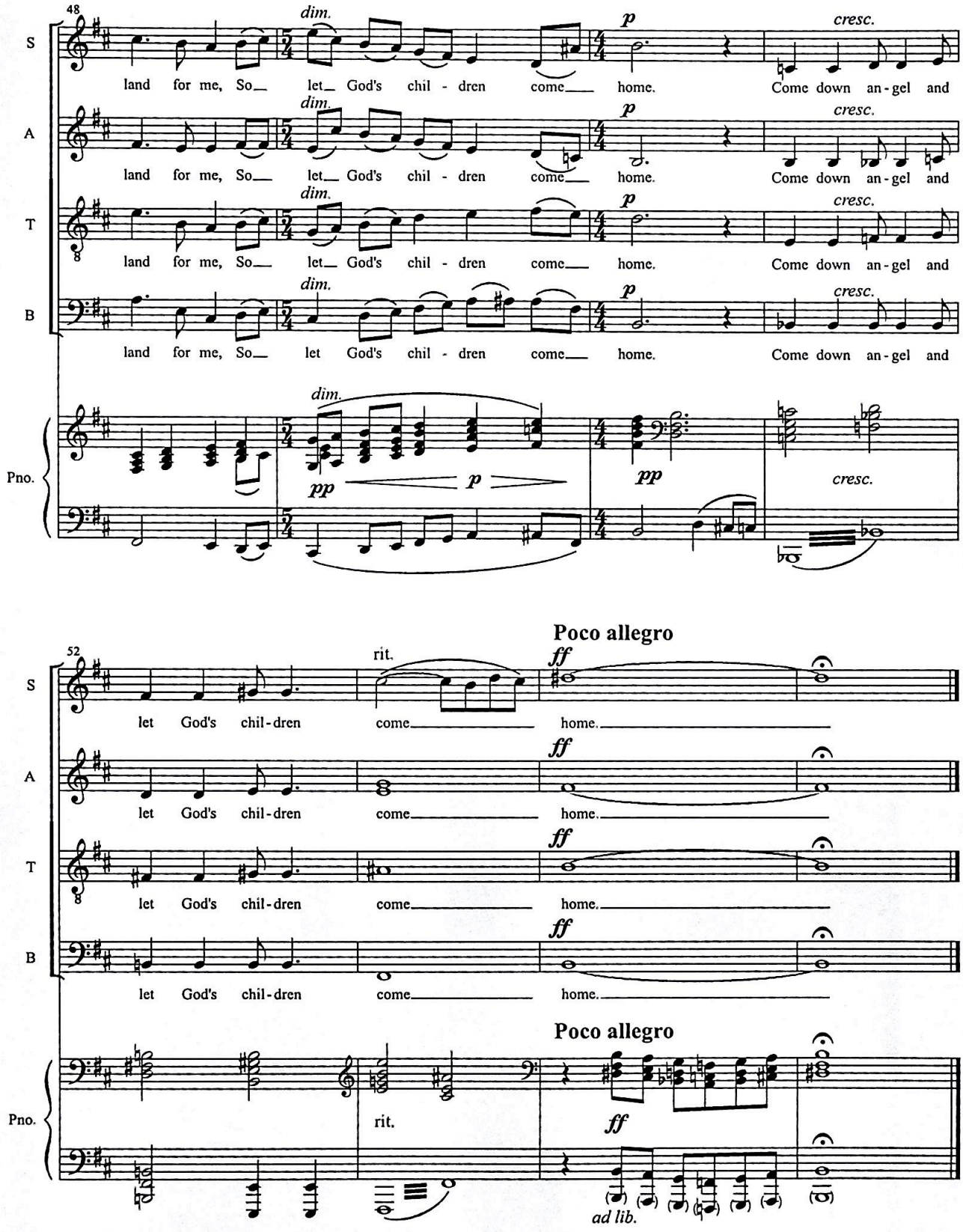
48
S
A
T
B
Pno.
land for me, So_ let_ God's chil - dren come_ home.
Come down an - gel and
dim.
p
cresc.
pp
52
rit.
ff
let God's chil - dren come_ home.
Poco allegro
ad lib.