Overture

Cello

Semplice ♩ = 72

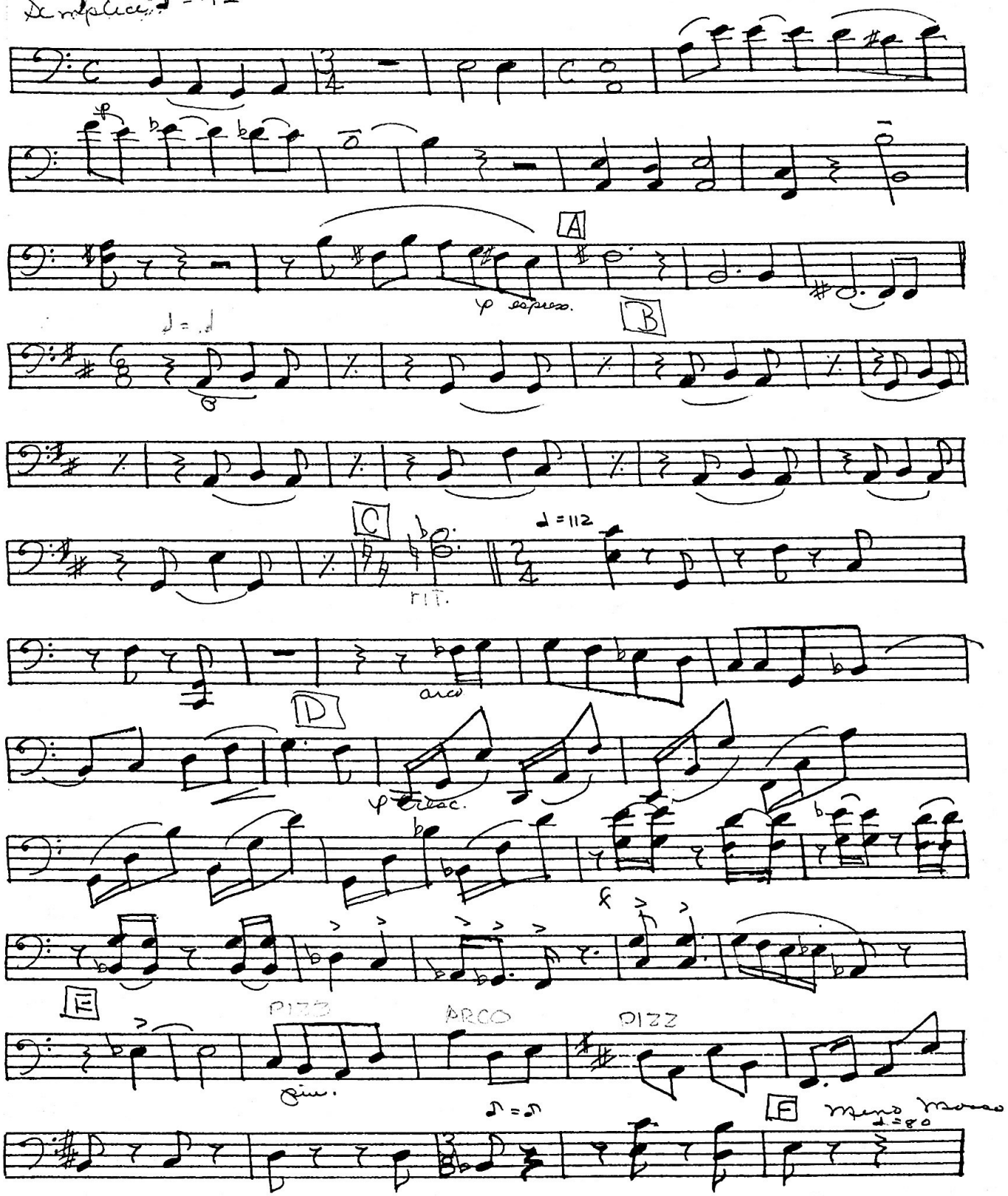

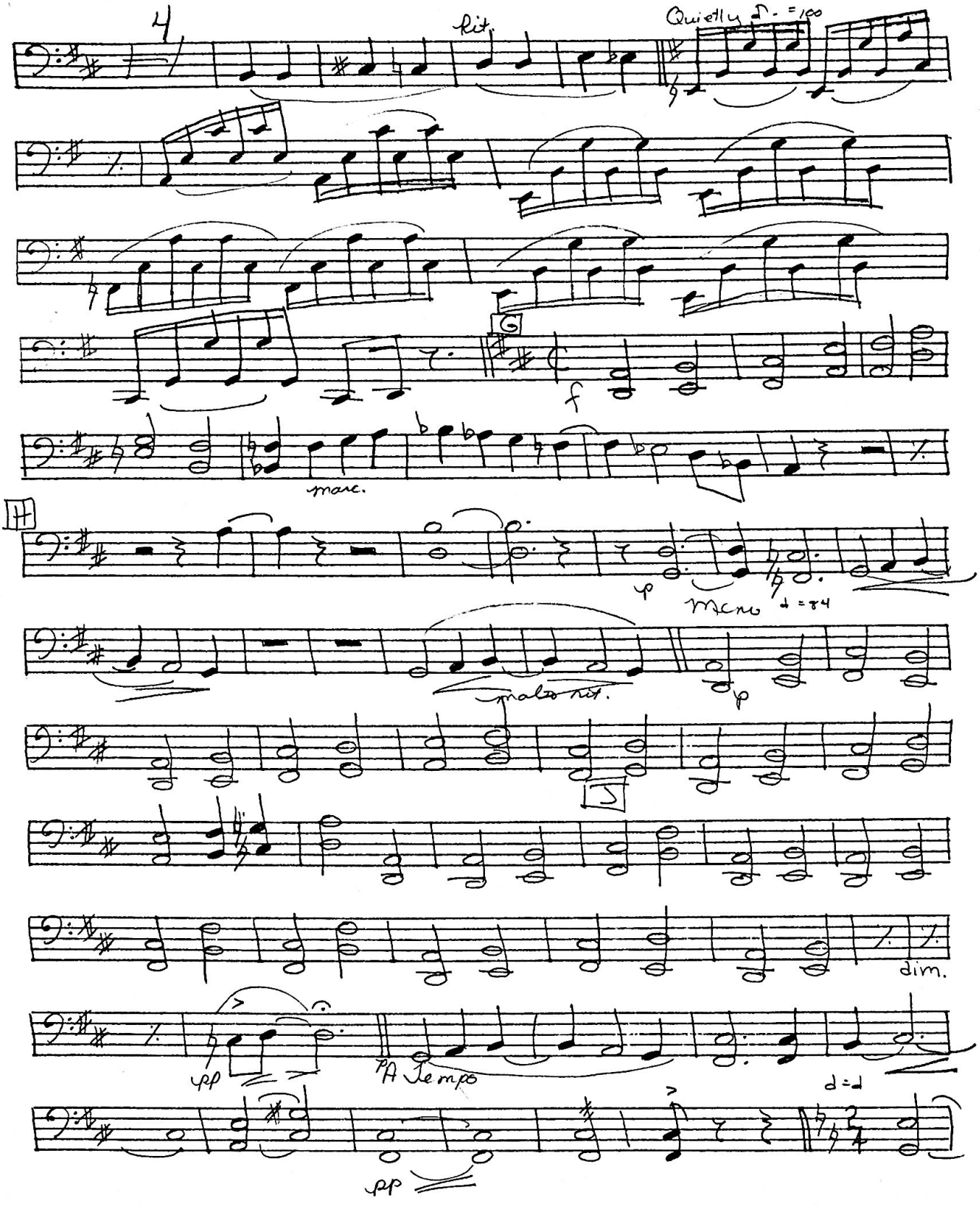
4
Rit.
Quietly ♩. = 100
G
f
marc.
H
p
Meno
♩ = 84
molto rit.
p
dim.
pp
A Tempo
♩ = ♩
pp

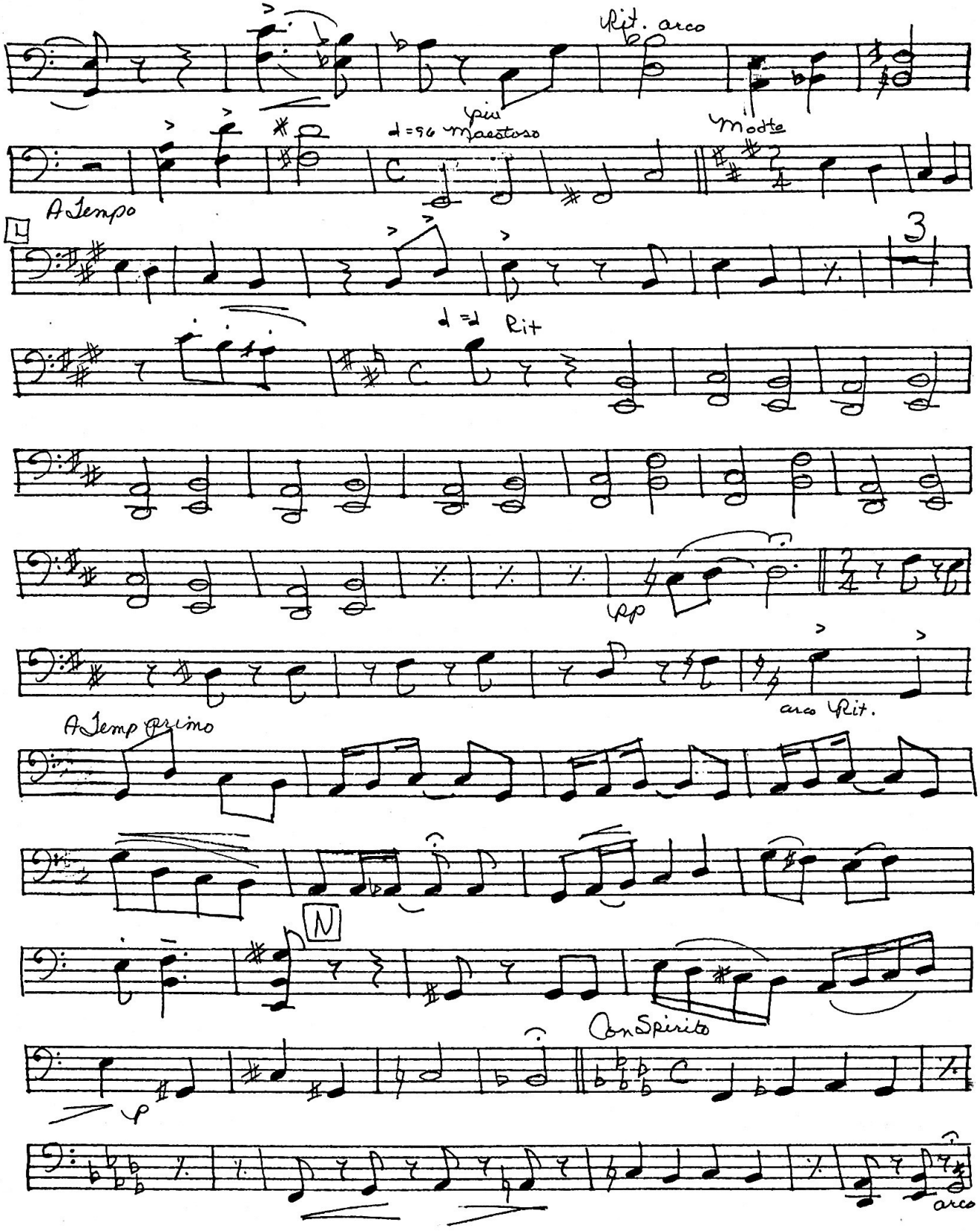
Rit. arco
più
Molto
♩=96 Maestoso
A Tempo
M
3
♩=♩ Rit
pp
arco Rit.
A Tempo Primo
N
Con Spirito
arco

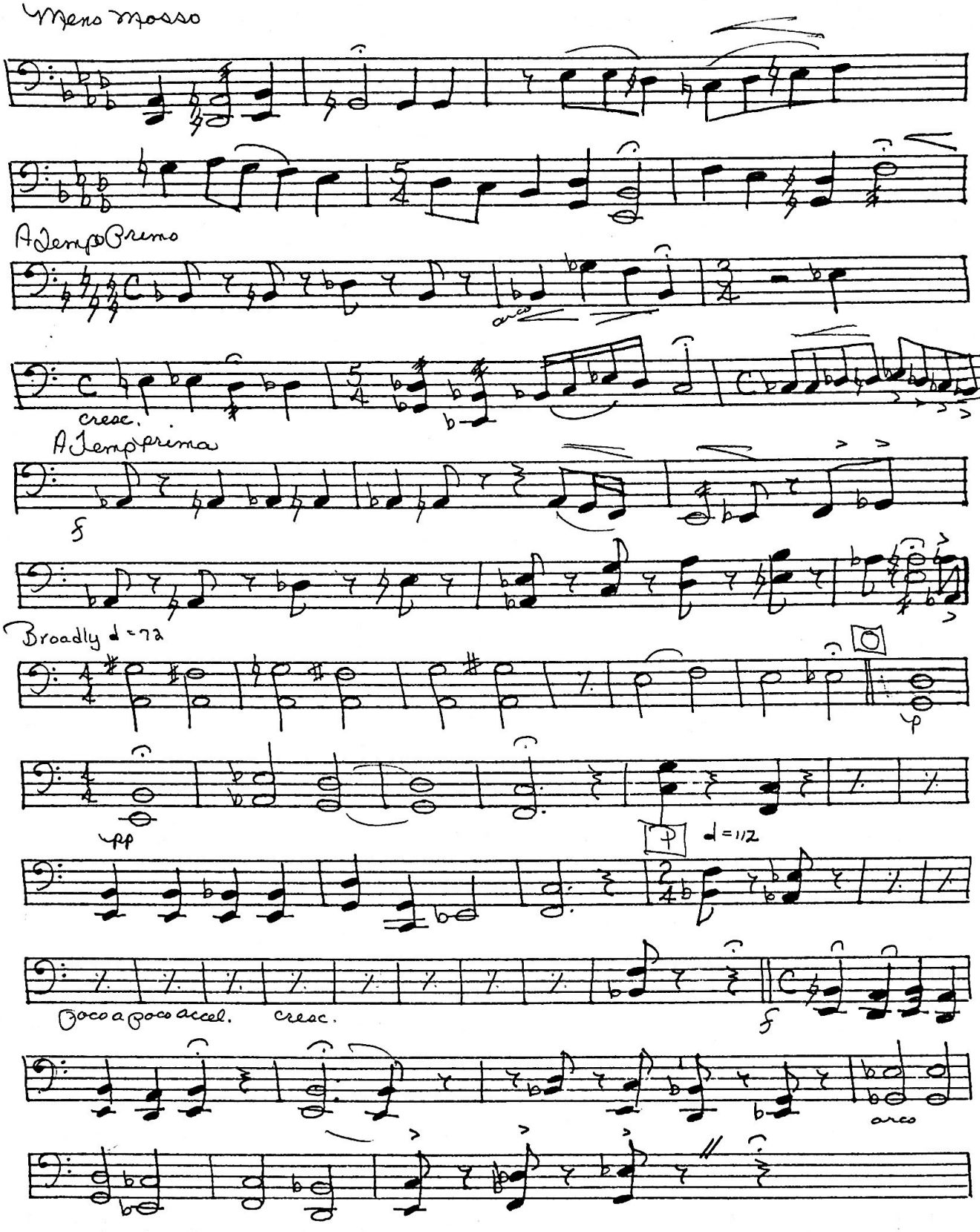
Meno mosso
A Tempo Primo
cresc.
A Tempo prima
f
Broadly ♩ = 72
pp
p
♩ = 112
poco a poco accel.
cresc.
f
arco

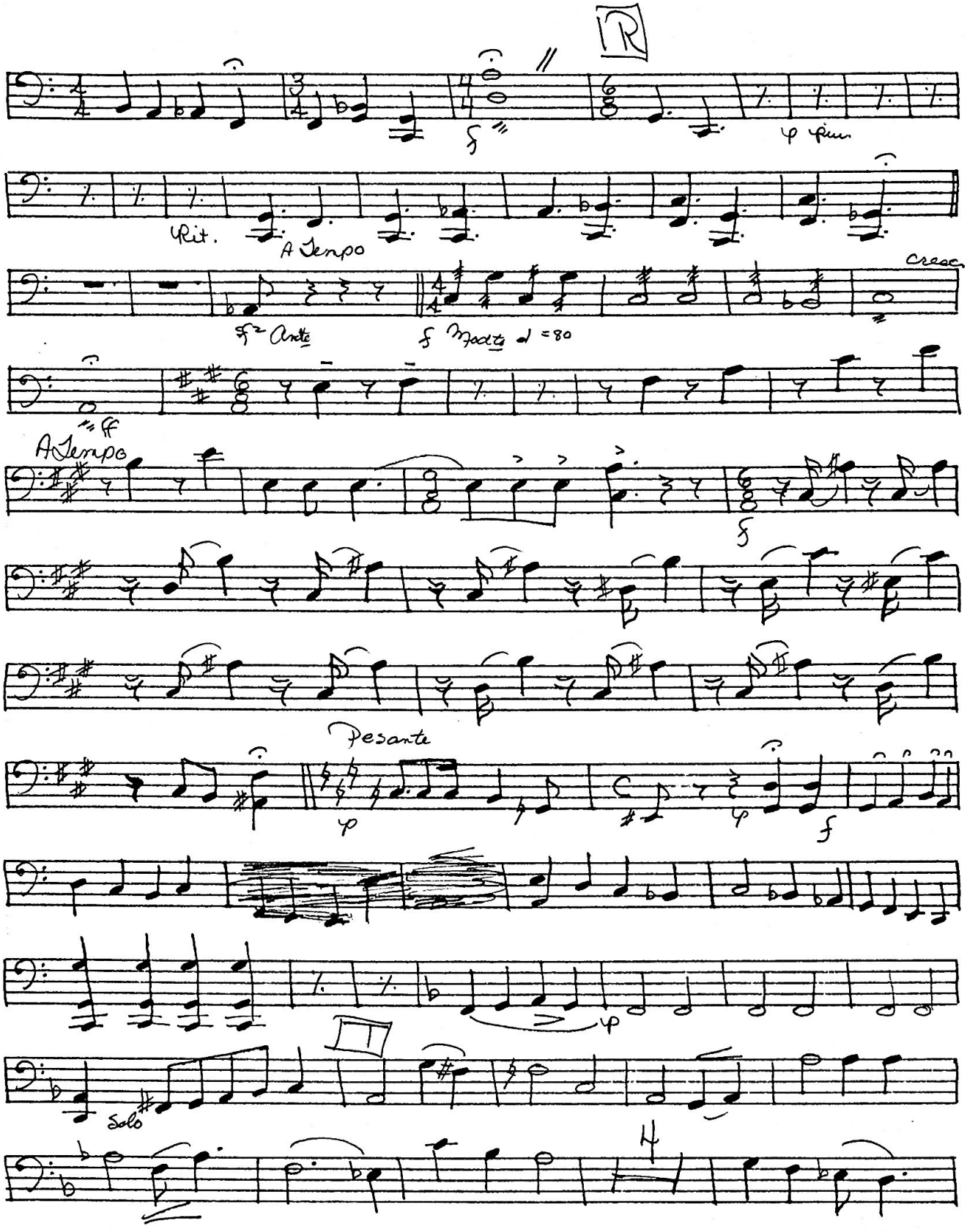
R
Rit.
A Tempo
Cresc.
Andte
Modte
A Tempo
Pesante
Solo

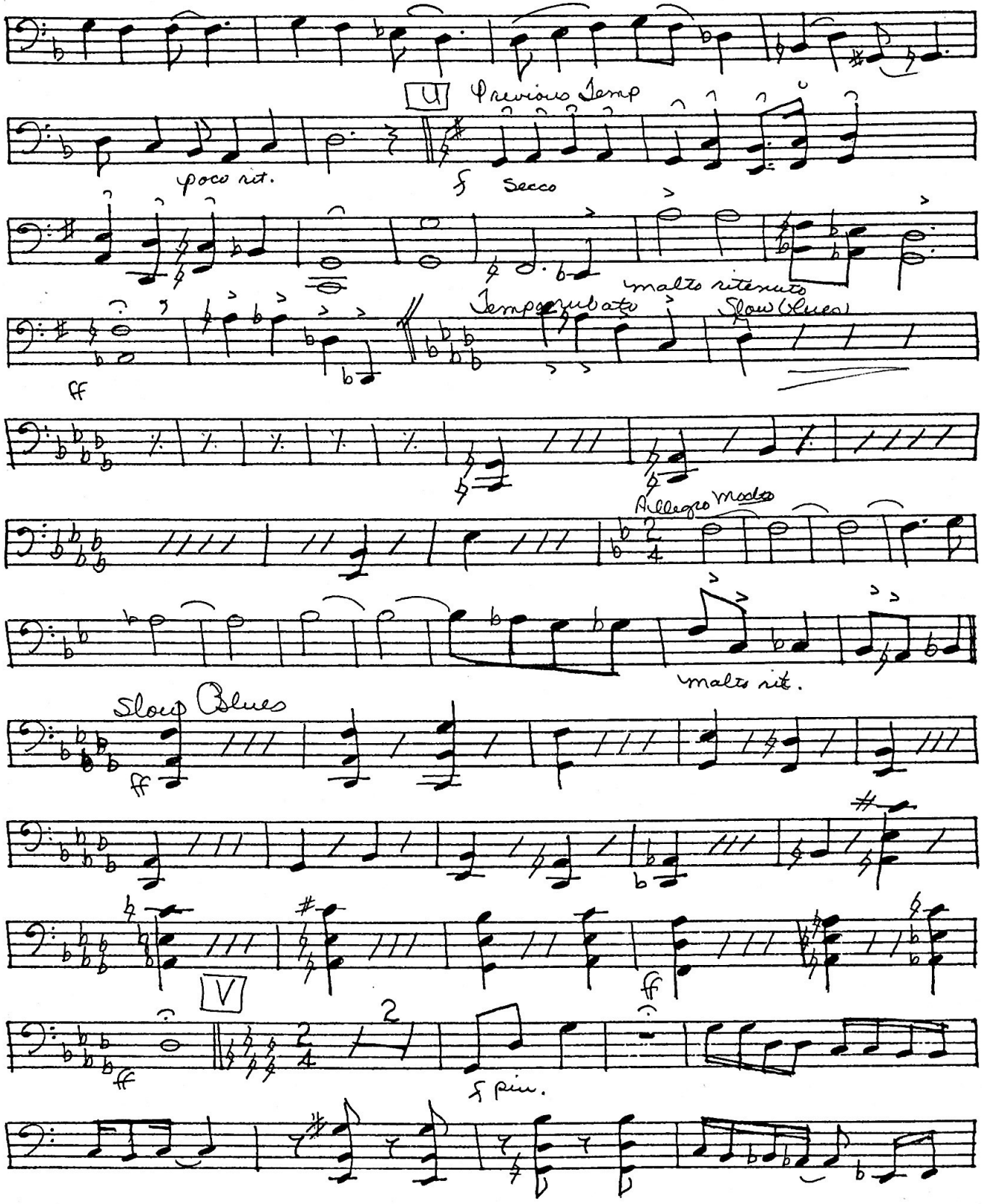
IV
Previous Temp
poco rit.
f Secco
molto ritenuto
Tempo subito
Slow (blues)
ff
Allegro moderato
molto rit.
Slow Blues
ff
V
ff
2
f piu.

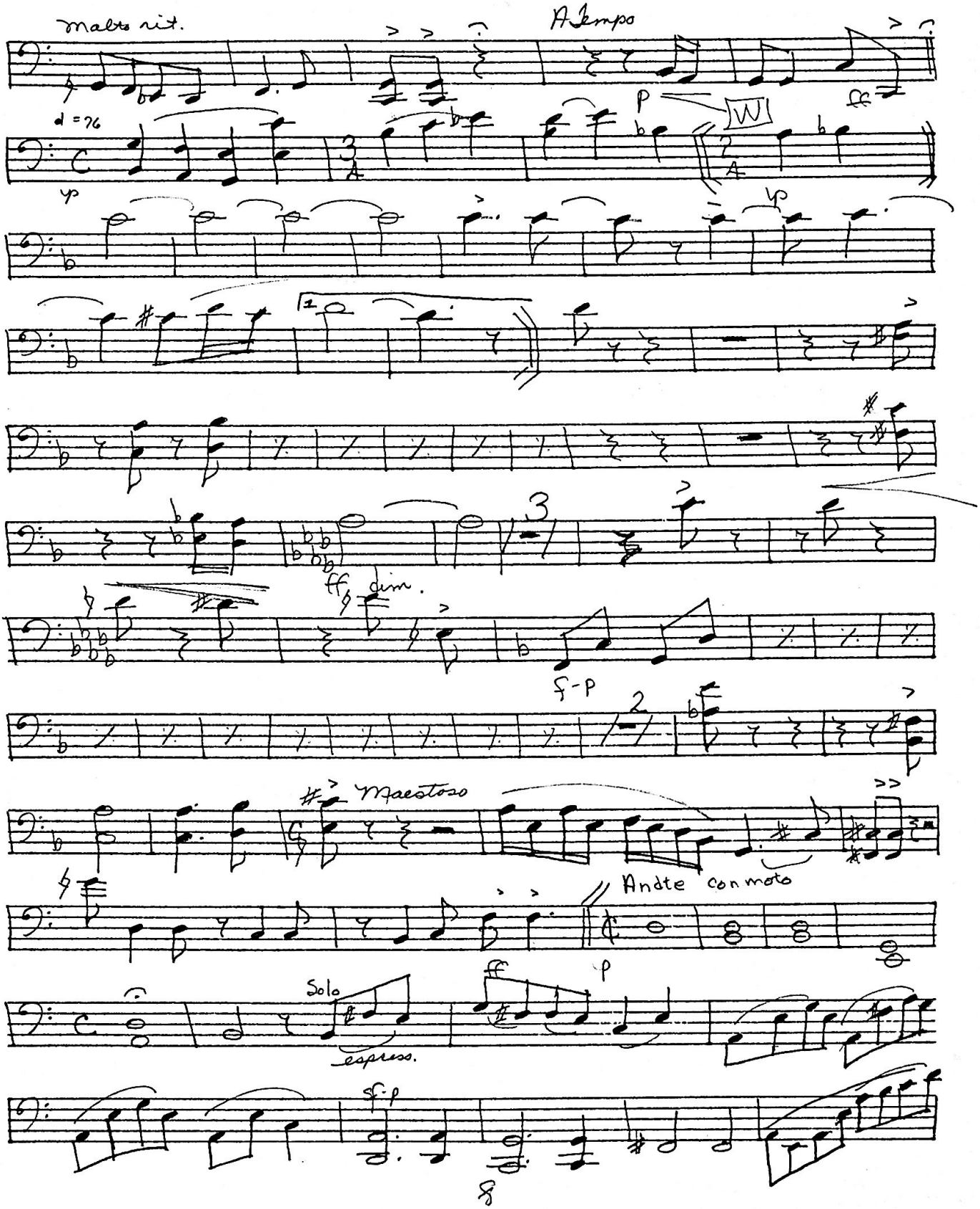
Malto rit.
A Tempo
d = 76
p
W
ff
dim.
f-p
Maestoso
Andte con moto
Solo
espress.
sf-p

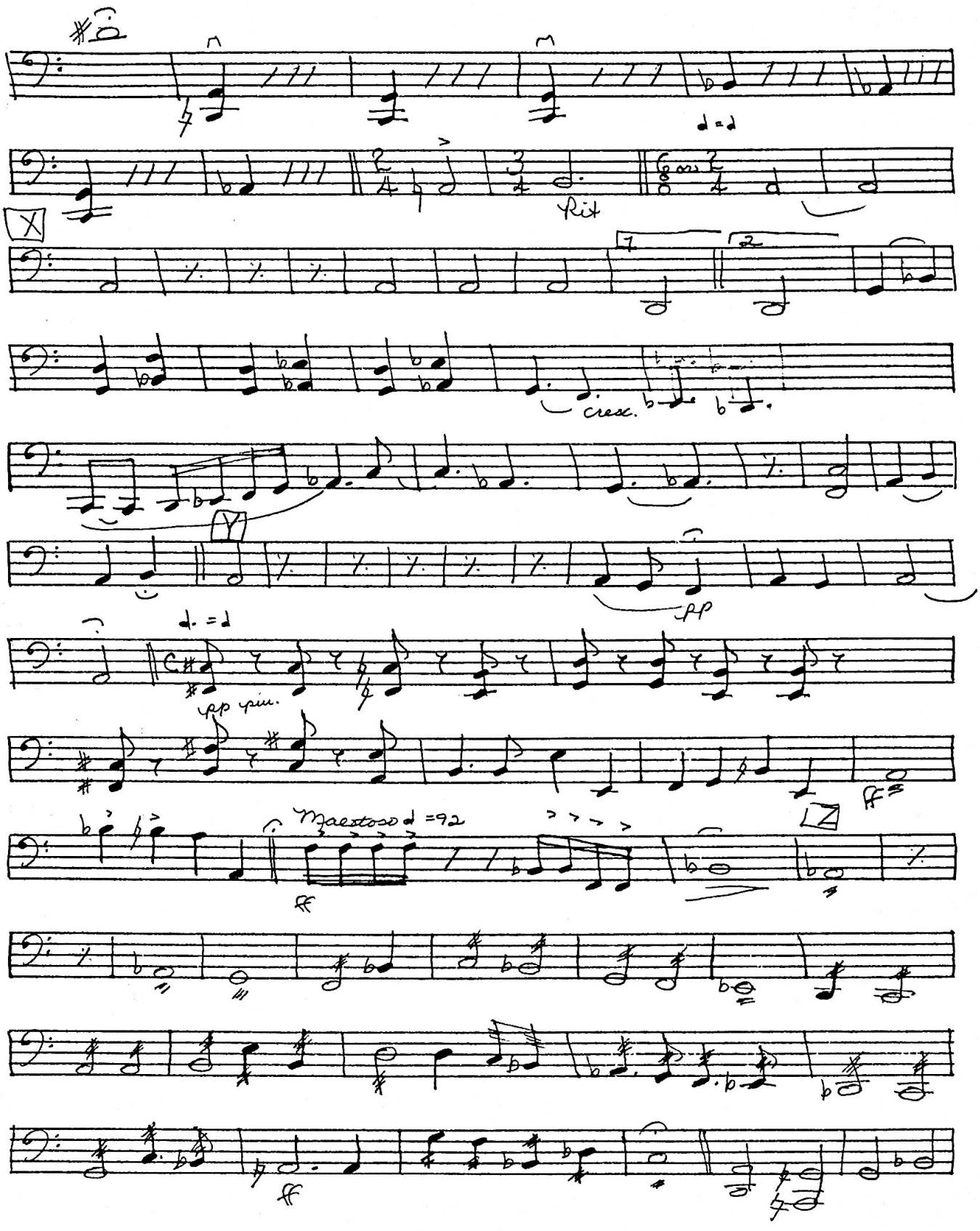
Rit
cresc.
pp
pp sim.
Maestoso ♩ =92
ff
ff

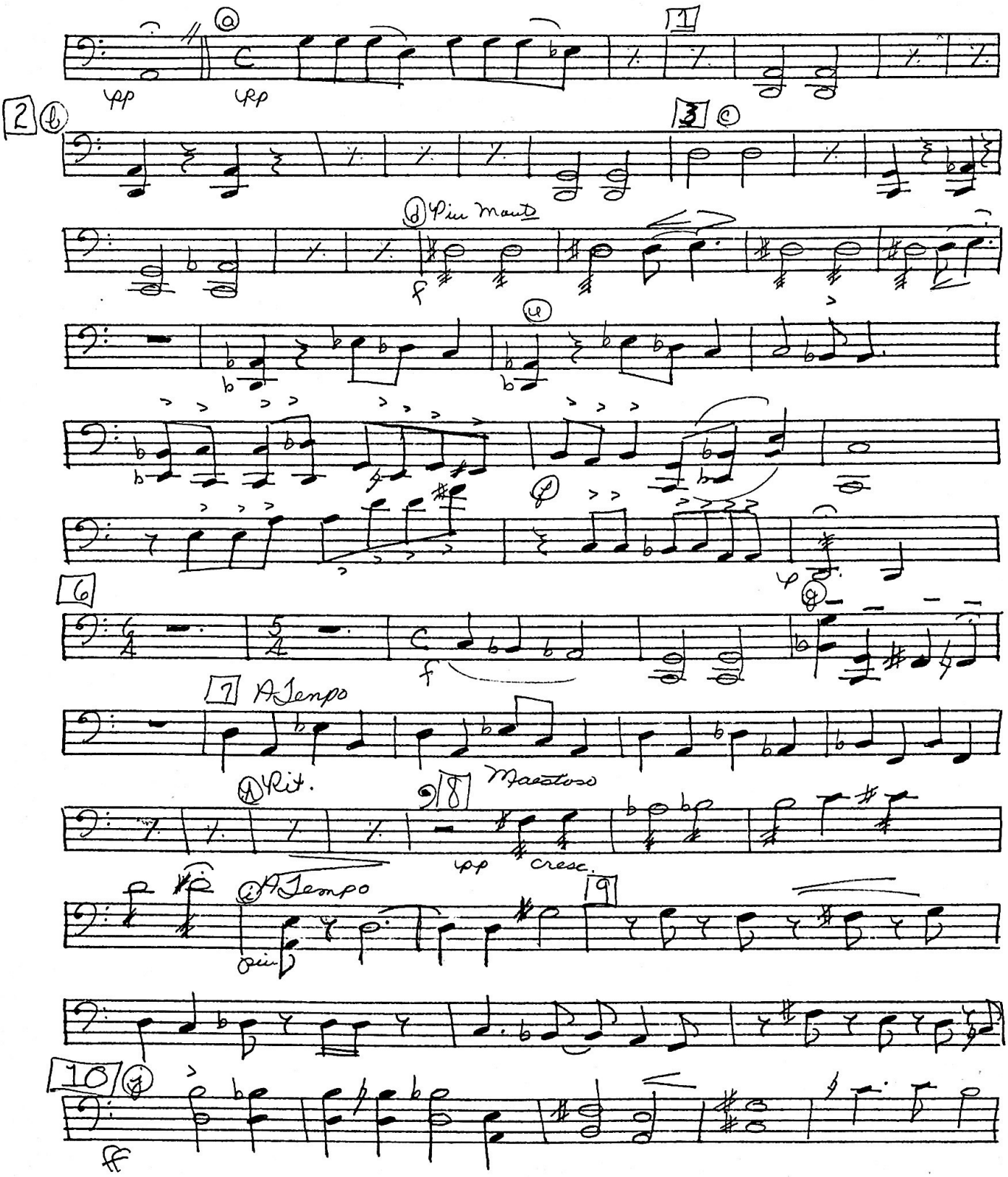
pp
pp
1
2
3
Piu Mont
f
6
f
7 A Tempo
Rit.
8
Maestoso
pp
cresc.
A Tempo
9
10
ff

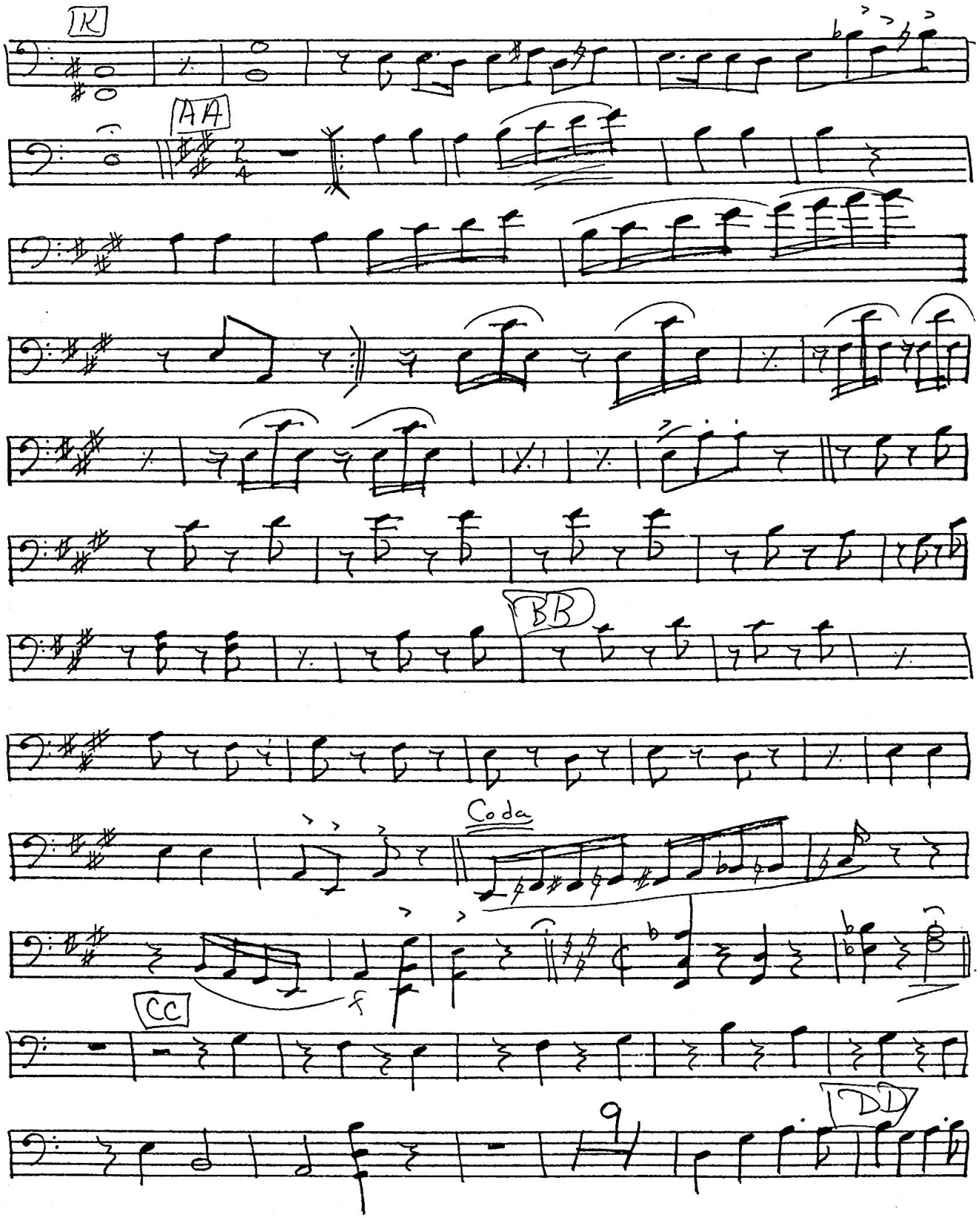
K
AA
BB
Coda
CC
DD
9

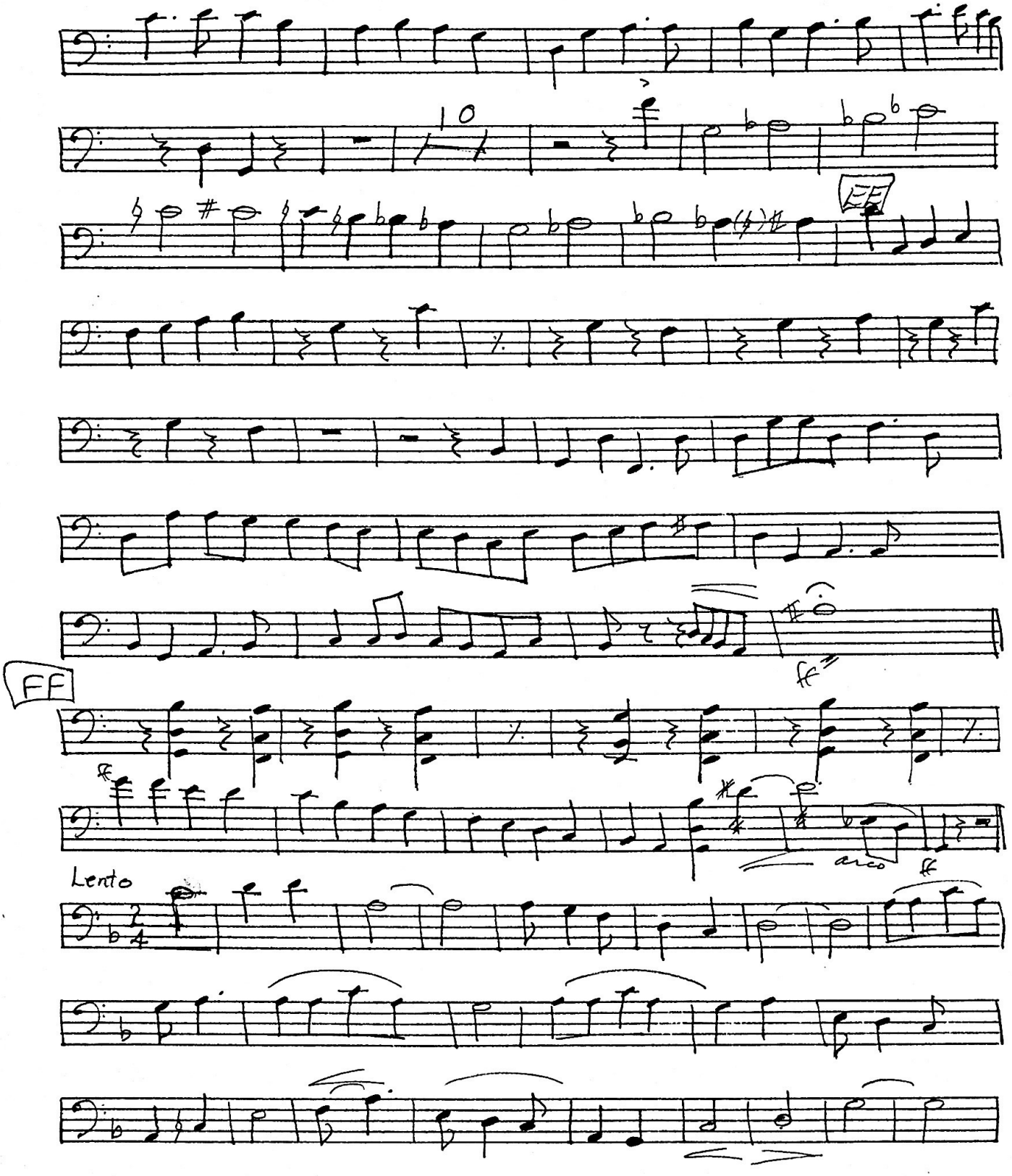
10
FF
FF
ff
ff
arco
ff
Lento

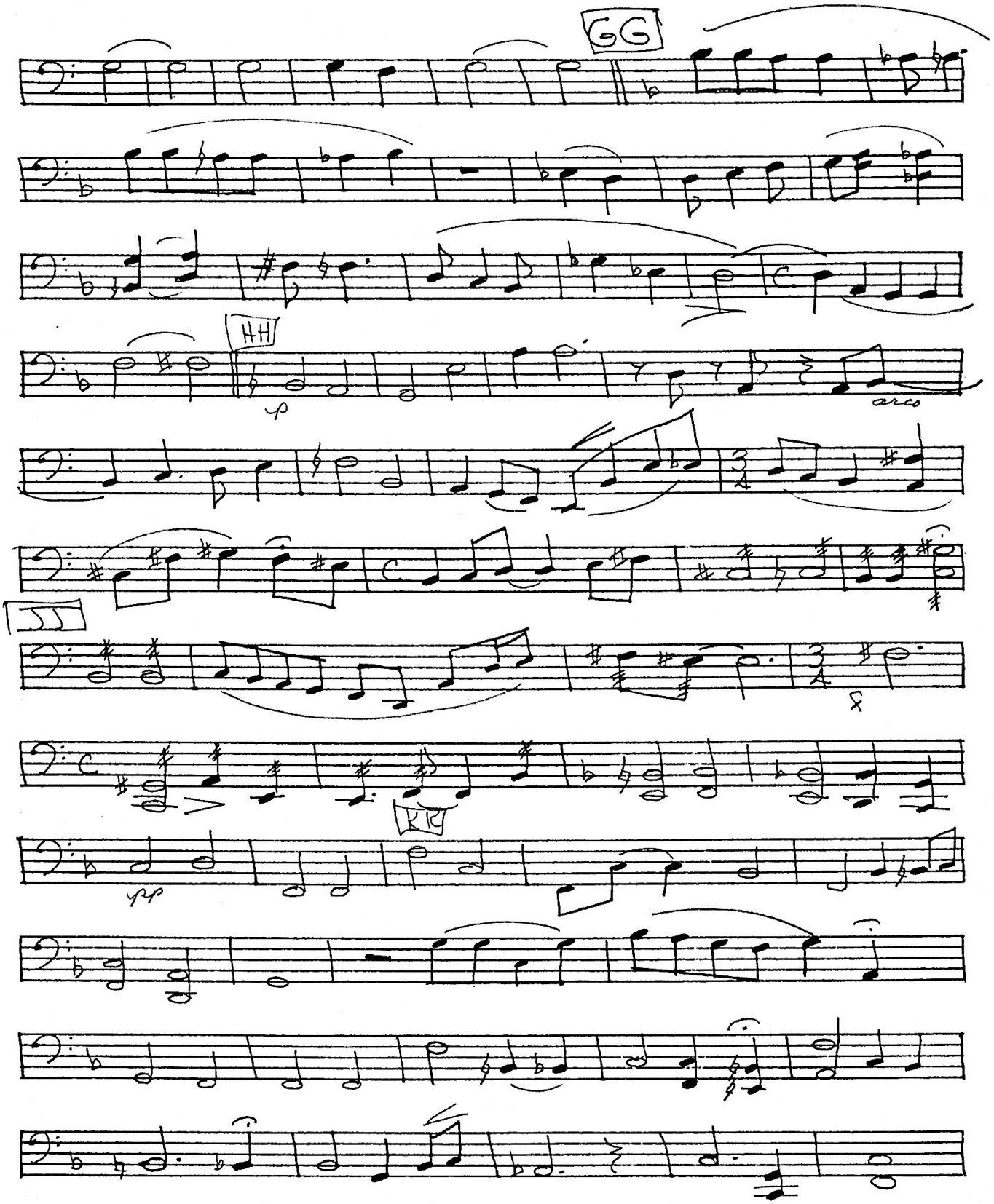
GG
HH
p
arco
KK
pp

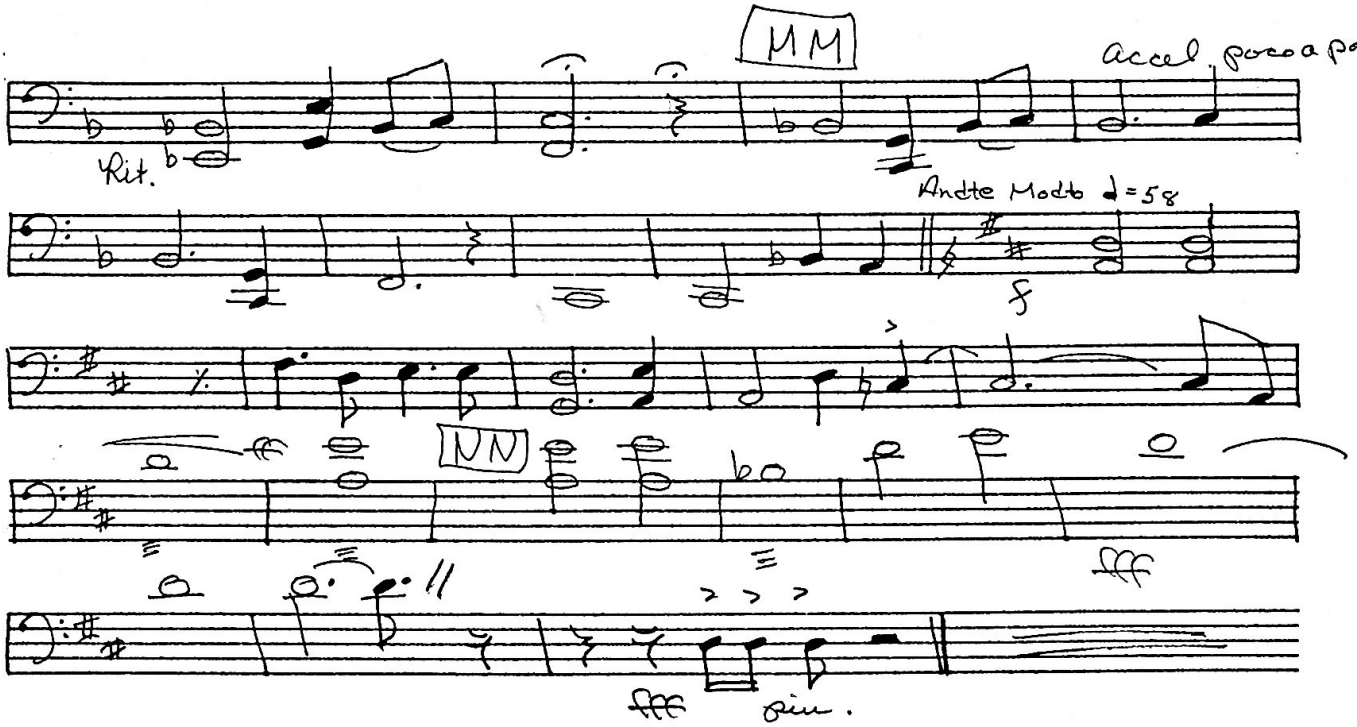
MM
accel. poco a poco
Rit.
Andte Modto ♩=58
NN
fff
sim.